Jan — Apr

GENERAL LIBRARY,
UNIV. OF MICH.,
APR 12 1910

THE

Publishers' Weekly

THE AMERICAN

BOOK TRADE JOURNAL

WITH WHICH IS INCORPORATED

The American Literary Gazette and Publishers' Circular.

[ESTABLISHED 1852.]

PUBLICATION OFFICE, 298 BROADWAY, NEW YORK.

Entered at the Post-Office at New York, N. Y., as second-class matter.

VOL. LXXVII., NO. 15. NEW YORK, April 9, 1910 WHOLE NO. 1993

READY APRIL 16

The Red Symbol

By

JOHN IRONSIDE

Cloth. $1.50

The Red Symbol

By

JOHN IRONSIDE

Illustrated by F. C. Yohn

A murder mystery, a daring journalist, a fascinating heroine and a secret society of Nihilists combine to make this thrilling story of love and adventure.

Just Between Themselves

By ANNE WARNER

A humorous and breezy satire on married life and its little troubles. Witty in dialogue and rare in love charm.

Frontispiece in color by Will Grefé. $1.50

LITTLE, BROWN & COMPANY, BOSTON

By JEROME HART

Author of "Two Argonauts in Spain" and "A Levantine Log Book"

MR. JEROME HART has succeeded in this book in accomplishing the difficult feat of combining historical fact with romantic fiction and these elements are most skilfully interwoven. The result is a well told tale with vivid characterizations of historic personages and strong pen pictures of early California hacienda life, its almost Parisian city life, and the methods of and reasons for the Vigilantes. Arthur Alden first saw the methods of the Vigilantes when he landed at "The Bay" as the present city was called in the fifties. Their brutality made him a staunch supporter of the law and order faction, but he falls in love with an ardent girl supporter of the Vigilantes and circumstances drag them both into the affairs of the parties concerning which they are so unalterably opposed.

JEROME HART

With four illustrations by John W. Norton. Crown 8vo. $1.50

A. C. McCLURG & CO., PUBLISHERS

New York CHICAGO San Francisco

Where would

UNCLE TOM'S CABIN

rank

IN THE SIX BEST SELLERS

if published for the first time this month?

THOMAS WENTWORTH HIGGINSON

says BY INHERITANCE, Octave Thanet's new novel, is the next book of its kind to Uncle Tom's Cabin. Here is the letter by this great authority:

I thank you much for the book you send, and can honestly say that you have published a very remarkable one; the next book of its kind to Uncle Tom's Cabin; far superior to "Dred" in a rivalry often vainly attempted by others. How to compare these pictures would, however, be very difficult, as the period of freedom has brought new problems and modified the whole situation.

I have known much of slaves and free negroes all my life, on their own ground, having spent a winter on my cousin's plantation in Virginia when I was under eighteen, and in later life having commanded a thousand freed slaves as soldiers for two years during the Civil War. But the very facts delineated in this book would at either of those periods have been impossible.

Some of the figures are certainly very finely drawn, as, for instance, the blind ex-slave holder; and again the colored woman who turns out to be the chief heroine and the most tragic one. I have had, however, several colored soldiers who had voices as sweet as hers without being able to read and write; and have also known several colored Harvard students as manly and warm-hearted as was the hero of this story.

But without ever having in view the precise spot where the scene is laid, I can truly say that I think Octave Thanet has placed herself near the head of American writers of fiction

THOMAS WENTWORTH HIGGINSON

The Bobbs-Merrill Company, Publishers

ACCORDING TO MARIA

By MRS. JOHN LANE 12mo. Illustrated. $1.50.

"Not a dull page. The varied human interest of the book is well nigh universal."—**Philadelphia North American.**

"Mrs. Lane has the gift of gifts—humor. An original and sparkling book from the pen of a kindly as well as a keen critic of life. To view life 'according to Maria' is to find new zest therein. Maria is as inconsequent and dear as Mrs. Nickelby, and almost equally do we hug her sayings to our hearts."—**N. Y. Times.**

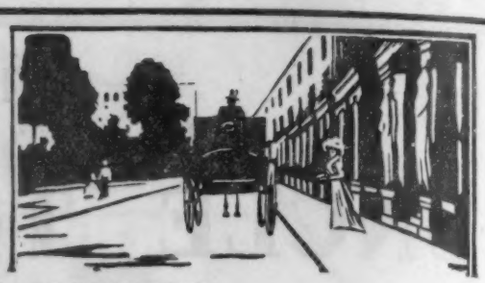

THE THIEF OF VIRTUE

By EDEN PHILLPOTTS 12mo. $1.50.

"Mr. Phillpotts has written many stories of this very land and this very people, but 'The Thief of Virtue' excels them all in dramatic power, in emotional pathos, and in realistic significance."—**Boston Transcript.**

"Something of kinship with 'King Lear' and 'Pere Goriot.' The foolish, tragic figure of Philip Ouldsbroom is one to be remembered, and the story that embalms him like a fly in amber is genuine literature."
—**Chicago Record-Herald.**

THE MAGADA

By W. M. ARDAGH 12mo. $1.50.

A story of the taking of the island of the Grand Canary in 1483. Juan de Betancour, an attractive young scamp, is sent with an expedition to Grand Canaria to keep him out of mischief. Here he experiences many adventures, in one of which he gets to know the Magada, or Maid of the Sacred Hill. Incidentally, we have a glimpse of the Canarios at war, at work and at prayer, and learn a little of the people whose chivalry remains as a tradition in the islands to this day.

THE ISLAND PROVIDENCE

By FREDERICK NIVEN 12mo. $1.50.

This is a buccaneering romance by the author of the **Lost Cabin Mine.** *Howells once said that he thought the ideal book in the eyes of Robert Louis Stevenson would be "The Three Musketeers," by George Meredith. Stevenson might have enjoyed "The Island Providence" somewhat in the way he would have enjoyed the ideal book.*

THE DIVERTING ADVENTURES OF MAURIN

By JEAN AICARD 12mo. $1.50.

"Sprightly and entertaining. A great relief from psychological studies and novels with a purpose. Reminiscences of Daudet in his Provencal and Tartarin moods."—**New York Sun.**

MAURIN THE ILLUSTRIOUS

By JEAN AICARD 12mo. $1.50.

"A large humor, a preposterous homeliness, a deliberate, almost rococo manner. Maurin would find himself in good company with Pantagruel, Don Quixote, Jasper Petulengro, Gil Blas."—**Morning Leader.**

ADVENTURES OF AN A. D. C.

By SHELLAND BRADLEY 12mo. $1.50.

This story of a young officer acting as aide-de-camp to the Governor of the Northern Provinces of India is filled with humor and gives an excellent picture of the amusing side of life among the English residents.

UNMUSICAL NEW YORK

By HERMANN KLEIN 12mo. $1.50 net.

"Wholly free from personal animus. The writer unquestionably puts his finger on a great many of the sore spots of musical New York. Bound to stimulate profitable thought."—**Musical America.**

SIMON BOLIVAR *"The George Washington of South America"*

By F. LORAINE PETRE. 8vo. $4.00 net.

"Long as it is since the stirring events with which he deals have passed away, he has imparted to them an amount of freshness, picturesqueness, and vitality that the reader who once enters upon the consideration of the remarkable career of Simon Bolivar will not readily turn from it."—**Scotsman.**

CHINA: ITS MARVELS AND MYSTERY

By T. HODGSON LIDELL 8vo. Illustrated. $6.50 net.

A wonderful description of the most interesting country of the Orient, illustrated by countless beautiful color plates. Every lover of the beautiful should have a copy.

INTERNATIONAL STUDIO YEAR BOOK OF DECORATIVE ART, 1910

Now Ready. 4to. Copiously illustrated. Cloth, $3.00 net.

LIMITED EDITION. NO REPRINT. PRICE WILL BE ADVANCED

This Year Book, the fifth, will prove of the greatest value and assistance to all interested in the most recent developments in the Decorative and Applied Arts. It forms a complete record of the best work produced to-day.

PORTRAIT MINIATURES

Special Spring Number International Studio

Letter-press by Dr. G. C. WILLIAMSON. Profusely illustrated in color and half-tone.
4to. Paper, $2.50 net. Cloth, $3.00 net. *Ready shortly.*

LIMITED EDITION. NO REPRINT. PRICE WILL BE ADVANCED

There is no more intimate and fascinating art than that of miniature painting, in which the English people stand pre-eminent. This beautifully illustrated volume gives a complete history of the art.

JOHN LANE COMPANY THE INTERNATIONAL STUDIO *Send for Spring Catalogue* **NEW YORK**

HOUGHTON MIFFLIN COMPANY

Publish To-Day

COUNTRY NEIGHBORS

By Alice Brown

Author of "The Story of Thyrza," "Rose MacLeod," "The County Road," etc. 12mo, $1.20 net. Postage, 11 cents

Among the short-story writers of the day, Miss Alice Brown stands unapproached for the ability and power of her tales of New England life. The present collection, which contains the best of her stories written since her earlier successes, is of notable interest. Lovers of her short stories will find it the equal of any of her earlier collections.

The following are a few of the sixteen titles: The Play House, Saturday Night, The Auction, A Grief Deferred, Partners, The Challenge, Gardener Jim, The Masquerade.

"Alice Brown's characters always impress the delighted reader as being less story people than actual friends and neighbors."
—Chicago Record Herald.

THE ROYAL AMERICANS

By Mary Hallock Foote

Author of "The Desert and the Sown," "Cœur d'Alene," "The Led-Horse Claim," etc. 12mo, $1.25 net. Postage, 13 cents

This new novel from the brilliant pen of Mrs. Foote is in a new vein for her, but in one that will win many readers. It is an ample, leisurely, delightful romance of the days of the Colonial Wars and the American Revolution.

The book is an admirable historic picture of the time, but it is distinguished from most historical novels by Mrs. Foote's remarkable gift for portraying the relations between people, which gives to it all a human reality seldom found in books of this type.

MY FRIEND THE INDIAN

By James McLaughlin

Fully illustrated. Large crown 8vo, $2.50 net. Postage, 17 cents

A stirring narrative of adventure, and a first-hand, authoritative study of Indian character that cannot be passed by. Major McLaughlin has had intimate relations with American Indians for upwards of forty years, as Indian agent and inspector, and he tells of many thrilling episodes in Indian history, including for the first time the Indian side of the story of the Custer tragedy at Little Big Horn, and the story of Chief Joseph's famous retreat with his Nez Perces.

We invite immediate orders for these books

Boston HOUGHTON MIFFLIN COMPANY New York

Ready About April 18th

TOUCHING SECOND

By JOHN J. EVERS (King of Second Basemen)
and HUGH S. FULLERTON (the Great Baseball Writer)

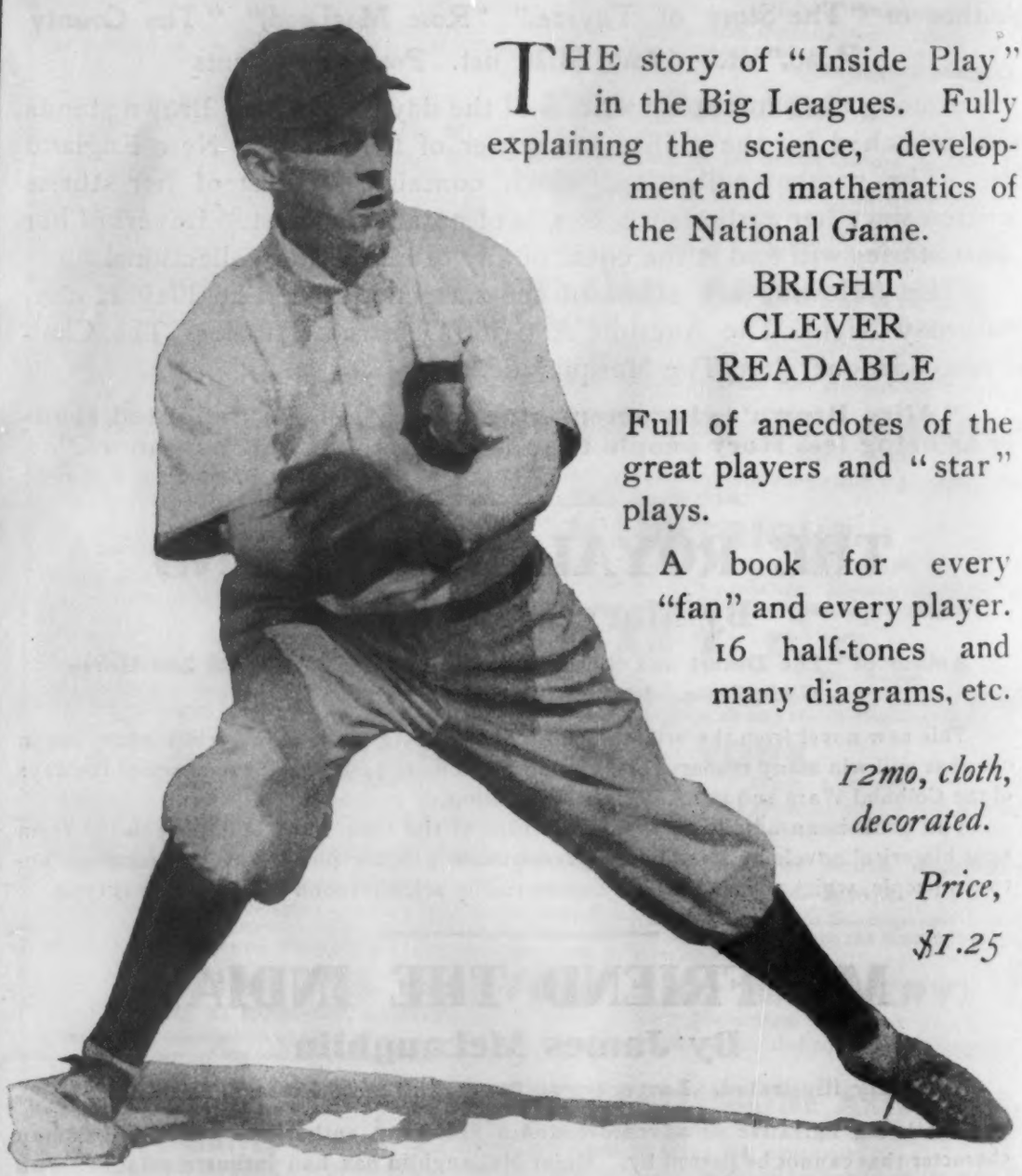

THE story of "Inside Play" in the Big Leagues. Fully explaining the science, development and mathematics of the National Game.

BRIGHT
CLEVER
READABLE

Full of anecdotes of the great players and "star" plays.

A book for every "fan" and every player. 16 half-tones and many diagrams, etc.

12mo, cloth, decorated.

Price, $1.25

TOUCHING SECOND is sure to sell. Advance orders (taken by our salesmen with nothing to show but a rough proof of cover) are big. *ORDER NOW*

THE REILLY & BRITTON CO.
PUBLISHERS CHICAGO

SECOND WEEK; SECOND LARGE EDITION

STIRRING SCENES FROM A STIRRING BOOK

GLORIA

A thrilling, captivating story of love and adventure, a la "The Prisoner of Zenda," "Graustark," etc.

By G. Frederic Turner

Illustrated in colors. *Price,* $1.50

A BOOK TO ADVERTISE BECAUSE IT ADVERTISES YOU

Posters, Pictures, and an advertising scheme for the asking

DODD, MEAD & COMPANY, NEW YORK

THE BOOKMAN, A Magazine of Literature and Life

THE NEW INTERNATIONAL ENCYCLOPAEDIA

JUST OUT

The English Catalogue of Books, 1909

GIVING in one alphabet, under author and title, the size, price, month of publication and publisher of books issued in the United Kingdom during 1909.

Octavo, cloth, $1.50

The Annual American Catalogue, 1909

CONTAINING in one alphabet a complete list of all new books and new editions published during 1909, by author, title, subject, and series entries; being the second supplement to the "AMERICAN CATALOG," 1905–1907. It contains also a directory of publishers and others issuing books during 1909, publishing statistics of the United States and Europe, etc., and a Directory of Booksellers in the principal towns of the United States and Canada.

Octavo, cloth binding, $3.00

READY APRIL 15th

The Annual Library Index, 1909

SUPPLEMENTING "Poole's Index" by indexing the *contents of nearly* 100 *leading periodicals* for 1909, also giving an index to the contents of composite books; a list of *Bibliographies*, American and English, appearing during 1909; a *Necrology* of writers for the same period; an *Index to Dates* of principal events in 1909; and a *Select List of Public Libraries* in the United States and Canada.

Octavo, cloth binding, $5.00

Office of THE PUBLISHERS' WEEKLY

298 BROADWAY (P. O. Box 943) NEW YORK

Have You a Mind of Your Own?

READ

The Achievements of Luther Trant

By EDWIN BALMER and WILLIAM MacHARG

and SEE.

Trant is a detective, but—stop!—he's not your old-time detective.

He's not a Sherlock Holmes—he's far greater.

He is a brand-new kind, the latest—and the last.

This is what he does.

Instead of hunting for the mark of crime on *things*—the old way—he hunts for them on *the minds of men.*

He doesn't do it by any hocus-pocus. He does it scientifically—shrewdly—practically—unerringly.

HOW?

By *psychology*—that great science by which at last men are daily disclosing and defining the workings of that oldest of world-mysteries—the human mind.

Mere fancy?

On the contrary, the most indubitable fact.

Ahead of time?

A little,—not much. *Trant's* methods are the inevitable methods. They are the only methods of the future because they eliminate guess-work and the "third degree," and *get the right man.* Think of it!—93 out of every 100 murderers are never punished.

WHY?

Because they can control their facial expression. *But they can't control their thoughts;* the psychologist can read them like an open book.

Trant does it—that's what makes his story so fascinating.

Read it—and you'll understand.

At all bookstores. $1.50 *Published today*

SMALL, MAYNARD & COMPANY, Publishers

Scribner's April Fiction, Etc.

PUBLISHED TO-DAY

The Taming of Red Butte Western By FRANCIS LYNDE

A railroad romance of vigor and dash; of love and adventure; of a double battle—the battle of a man against the weak point in his nature, and his battle to establish authority over his lawless command.

The hero, a young superintendent of high technical standing, but a self-confessed physical coward, is put in charge of a disorganized branch of a Western road. Gun play is common; to establish his authority he must overcome his weakness. This double fight, with its interwoven love story, makes an absorbing novel.

Illustrated. $1.50

Little Aliens

By MYRA KELLY
Author of "Little Citizens"

With deep sympathy and full comprehension of child-nature she tells of the comedies and tragedies in the lives of the little foreign-born school children of the East Side slums.

The pages of her book are full of pathos and humor.

So strikingly portrayed are her childish characters, who talk in the Anglo-Jewish idiom of the locality, that they seem actually to live.

Illustrated. $1.50

Some Musical Recollections of Fifty Years

By RICHARD HOFFMAN. With Memoir by MRS. HOFFMAN

Delightful memories of musicians and musical affairs in this country and England. The accounts of Jenny Lind and her appearance at Castle Garden and her tour of this country under P. T. Barnum; of Thalberg, Von Bulow, Gottschalk, Liszt. These and many other reminiscences of the audiences, musicians, concerts of the country fifty years ago, make up a fascinating book. *Illustrated.* $1.50 *net.* (*Postpaid,* $1.65)

READY APRIL TWENTY-THIRD

Danbury Rodd, Aviator By FREDERICK PALMER

Rapid, thrilling narratives of navigation in the air. In Rodd, the hero, is presented the ideal driver of the aeroplane—cool, resourceful, intrepid.

He is the Knight-Errant of the future—of the coming era of aerial navigation:—like the knights of the past, he seeks adventure and the ideal woman. He finds both. His rescues, his perils, his love story—all this forms a novel vivid and fascinating.

Illustrated. $1.50

Philippa at Halcyon By KATHERINE HOLLAND BROWN

Miss Brown is already noted as a short-story writer. In this larger work she accurately conveys the atmosphere of a girls' college and the spirit of the girl undergraduates.

Illustrated. $1.50

The Black Bear

By WILLIAM H. WRIGHT
Author of "The Grizzly Bear"

This is the story first of the black bear "Ben"; of his habits, adventures, and characteristics. Then it is a study of black bears in general from the point of view of the student of natural history and the hunter. Mr. Wright, who is well known for his standard book on the grizzly, has given here an extraordinarily interesting and valuable account of the best known variety of bears in this country.

Illustrated. $1.00 *net.* (*Postpaid,* $1.10)

CHARLES SCRIBNER'S SONS, NEW YORK

The Publishers' Weekly

Subscription Rates

One year, postage prepaid in the United States, $4.00; *foreign,* $5.00.

Single copies 10 *cents; postpaid,* 12 *cents.* Educational Number, *in leatherette,* 50 *cents;* Christmas Bookshelf, 25 *cents. Extra copies of the numbers containing the three and six months' Cumulative Lists,* 25 *cents each to subscribers only. The* Annual Summary Number *is not sold separately.*

Advertising Rates

One page	$25 00
Half page	14 00
Quarter page	7 00
Eighth page	4 00
One-sixteenth page	2 00

The above rates are for unspecified positions. Special rates for preferred positions (full pages only).

Higher rates are charged for the Annual Summary Number, Summer Number, Educational Number *and* Christmas Bookshelf.

Under "Books for Sale," or for other small undisplayed advertisements, the charge is 10 cents a nonpareil line. No reduction for repeated matter, Count seven words to the line. See under "Books Wanted" for special rates to subscribers.

Advertising copy should reach us Tuesday noon—earlier, if proof is desired out-of-town. Forms close Thursday noon.

PUBLICATION OFFICE, 298 BROADWAY, P. O. BOX 943, N. Y.

R. R. BOWKER, Editor and Publisher.

INDEX TO ADVERTISERS.

	PAGE
American Catalog	1484
American Code Co	1673
Baker & Taylor Co	1673
Baker's Great Book Shop	1673
Bobbs-Merrill Co	1479
Book Business for Sale	1516
Books for Sale	1513
Books Wanted	1509
Business Opportunities (Classified)	1674, 1675
Cazenove (C. D.) & Son	1673
Dodd, Mead & Co	1483
Estes (Dana) & Co	1676
Houghton Mifflin Co	1481
Jenkins (W. R.) Co	1673
Kay Printing House	1673
Kellogg (A. H.) & Co	1673
Lane (John) Co	1480
Little, Brown & Co	1477
McClurg (A. C.) & Co	1478
Publishing Adjuncts	1674, 1675
Reilly & Britton Co	1482
Scribner's (Charles) Sons	1486
Situations Wanted	1515
Small, Maynard & Co	1485
Special Notices	1515
Spencer (Walter T.)	1516
Stern (Edward)	1516
Tapley (J. F.) & Co	1673

NOTES IN SEASON.

A. C. McCLURG & Co. publish this week "The Vigilante Girl," a novel of early California life, by Jerome Hart. It deals with a very interesting phase of the most romantic period of the West.

EDWARD STERN & Co., INC., Philadelphia, will have ready shortly "Prince Domino and 'Muffles,'" by Seymour Eaton, who delighted the young people and many older ones with his "Roosevelt Bears," etc.

LITTLE, BROWN & Co. will publish April 16 "The Red Symbol," by John Ironside, a story of Nihilists, with a murder mystery, a daring journalist and a fascinating heroine; and "Just Between Themselves," by Anne Warner, a crisp story on married life and its little and big troubles.

INTEREST in decorative art is growing daily, and there can be no more useful and attractive volume for those planning a home than the "International Studio Year Book of Decorative Art for 1910," just being published by John Lane Company. This is the fifth issue of the publication, and, like its predecessors, it contains about four hundred illustrations in half-tone and sixteen plates in color.

REILLY & BRITTON Co. will publish about April 18 "Touching Second," by John J. Evers, king of second basemen, and Hugh S. Fullerton, the great baseball writer, a book fully explaining the science, development and mathematics of the national game and telling the story of "inside play" in the big leagues. The book was originally called "Big League Baseball," but will now appear under the title "Touching Second," touching second being a specialty of "Johnny" Evers, by which in the deciding game of the 1908 National League season he won the third consecutive pennant for the Chicago "Cubs."

CHARLES SCRIBNER'S SONS' new publications include "The Taming of Red Butte Western," by Francis Lynde, a vigorous railroad tale of adventure; "Little Aliens," by Myra Kelly (Mrs. Allan Nacnaughton), whose death occurred in England a few days ago—a book showing her sympathetic understanding of child nature; and Richard Hoffman's "Some Musical Recollections of Fifty Years," covering musical affairs in this country and England. On April 23 will come "Danbury Rodd, Aviator," by Frederick Palmer; "Philippa at Halcyon," by Katharine Holland Brown, who writes of college girls so successfully; and "The Black Bear," a story of his habits and adventures, by William H. Wright.

THE last Uncle Remus book that "ever will be" is announced for fall publication by Small, Maynard & Co., of Boston. It is said that the title will be "Uncle Remus and the Little Boy." The same house will introduce a new detective in fiction—an almost unbelievable creation—but Edwin Balmer and William MacHarg have attained him in their book, "The Achievements of Luther Trant." In this book for the first time in fiction the detective abandons the time-honored methods of Poe, Gaborieau, and Conan Doyle and ceases to look for the marks of crime on things. Instead he looks for the marks of crime on the minds of men. In other words, he is a psychologist, but practical, not theoretical. "Luther Trant" is the young assistant in a psychological laboratory, when the opportunity comes for him to apply the ordinary tests of the human mind that he is using constantly in his work to the unravelling of a mysterious death that has occurred in the college itself. By the use of these tests he fastens the guilt on a man who was the least suspected of all, and his success leads him, naturally, to resign his position in the faculty and set up as "Consulting Psychologist." The story of his achievements marks a new era in detective fiction.

Weekly Record of New Publications

The abbreviations are usually self-explanatory. c. after the date indicates that the book is copyrighted: if the copyright date differs from the imprint date, the year of copyright is added.

A colon after initial designates the most usual given name, as: A: Augustus; B: Benjamin; C: Charles; D: David; E: Edward; F: Frederick; G: George; H: Henry; I: Isaac; J: John; L: Louis; N: Nicholas; P: Peter; R: Richard; S: Samuel; T: Thomas; W: William.

Sizes are designated as follows: F. (folio: over 30 centimeters high); Q. (4to: under 30 cm.); O. (8vo: 25 cm.); D. (12mo: 20 cm.); S. (16mo: 17½ cm.); T. (24mo: 15 cm.); Tt. (32mo: 12½ cm.); Fe. (48mo: 10 cm.). Sq., obl., nar., designate square, oblong, narrow. For books not received sizes are given in Roman numerals, 4°, 8°, etc.

Abernethy, Arth. Talmage. The Jew a negro: being a study of the Jewish ancestry from an impartial standpoint. Moravian Falls, N. C., Dixie Publishing Co., 1910. 110 p. 12°, 50 c.

Aicard, Jean François Victor. Maurin, the Illustrious; a tr. from the French by Alfred Allinson. N. Y., John Lane Co., (The Bodley Head,) 1910. 11+436 p. D. cl., $1.50.

A tale of provincial France with rather a closely woven plot. Even more than the love story the friendship between Maurin and Pastouré gives the book its main charm. With all of a primitive people's original sayings and beliefs, with many lawless emotions and acts, Maurin is a dare-devil hero who is usually in some trouble, through his faults and a sense of fairness not understood by the average people around him, from which he has to be extricated. He is lovable and lends adventure to the book.

Alexander, *Archbp.* B. D. A short history of philosophy. 2d ed., rev. and enl. N. Y., Macmillan, 1910. 28+602 p. 8°, cl., *$2.75 net.

Bibliography.

Allen, Emory Adams. History of civilization. 8 v. Cin., Ferguson-Allen Co., [1910.] c. '09. fronts. il. pls. pors. maps, 4°, $21.

Contents: v. 1, The prehistoric world; Europe, America; v. 2, The prehistoric world; Early America; v. 3, The ancient world; Primitive times; v. 4, The ancient world; Egypt, Chaldea; v. 5, The medieval world; Aryan history; v. 6, The medieval world; Aryan life; v. 7, The modern world; General history; v. 8, The modern world; Life and times.

American Academy of Political and Social Science. Child employing industries; proceedings of the 6th annual meeting of the National Child Labor Committee. Phil., American Academy of Political and Social Science, 1910. 5+274 p. Q. (Annals of the American Academy of Political and Social Science.) cl., $1.50; pap., $1.

Aspects of child labor considered: Children in the textile industry; Cotton mill, a factor; Poor white folks; Enforcement of child labor laws; Health of young persons in Massachusetts factories; Child labor in street trades, in home industries, in canneries, etc.

American Academy of Political and Social Science. Public recreation facilities. Phil., American Academy of Political and Social Science, 1910. 5+217-480 p. Q. (Annals of the American Academy of Political and Social Science.) cl., $1.50; pap., $1.

The authors of the different subjects are men who are especially fitted to write on them. The Parks and recreation facilities in the United States are considered; typical parks—national, state, county and city; Social significance of parks and playgrounds. The Book Department and Annual Report of the Academy.

Ardagh, W. M. The Magada. N. Y., John Lane Co., (The Bodley Head,) 1910. 319 p. D. cl., $1.50.

Spain and its outlying islands furnish the scene and the time is 1492-1493. The Magada is a girl of heathen race vowed to celibacy. She meets the Christian hero and often proves a help to him when his bravery and fearlessness lead to many wounds and other tortures of enemies. Gives descriptions of old Spanish superstitions and the habits of the natives in those far-away days.

Ashley, Roscoe Lewis. American government, for use in secondary schools; rev. and rewritten. N. Y., Macmillan, 1910. c. '03-'10. 29+356+31 p. il. map, D. cl., *$1 net.

In rewriting the book the author has placed much more emphasis upon the activities—the more practical features—of government than in the earlier work. Designed to give students a clear idea of the system of our government and its affairs of to-day, and to teach them to look upon both sides of public questions. "General references" at end of chapters.

Bachman, Nathan, *D.D.* Light in dark places; or, lectures on the Epistle to the Philippians. [Richmond, Va., Presbyterian Committee of Publication, 1910.] c. 150 p. por. D. cl., *60 c. net.

Twelve lectures written in an informal style by a preacher who has done much quiet evangelical work throughout the South.

Barnes-Grundy, *Mrs.* Mabel Sarah. Gwenda. N. Y., Baker & Taylor Co., 1910. c. 361 p. front. D. cl., †$1.50.

A series of letters to "Granty," which is a nickname for Great Aunt, from her niece Gwenda. They cover the period of two marital essays, the one, proving Granty's truisms regarding men to be true in their cynicism and insight, the other, in its happiness, proving them to be made of green cheese. It is brave, humorous, entertaining, and such bits occur as, in referring to gowns: "I have joined the caterpillar brigade." A London dame's advice on the management of a husband is, when he opens his mouth to complain, "be ready with some good grilled kidney to put into it."

Barri, Odoardo. The Flower Queen; cantata for unchanged voices; ed. by Walter H. Aiken. N. Y., American Book Co., [1910.] c. 48 p. O. (Standard musical lib.) pap., 20 c.

Beahan, Willard. The field practice of railway location. [2d ed.] N. Y., Engineering News Publishing Co., 1909, [1910.] c. 9+254 p. il. pls. plans, (partly fold.,) diagrs., (partly fold.,) 8°, cl., $3.

Bernard *of Cluny.* The source of "Jerusalem the golden"; together with other pieces attributed to Bernard of Cluny; in English tr. by H: Preble; introd., notes and annotated bibliography by S: Macaulay Jackson. Chic., University of Chicago Press, 1910. 7+207 p. facsims., O. cl., *$1.25 net.

The favorite hymns, "Jerusalem the Golden" and "For thee, O dear, dear country," are taken from John Mason Neale's translation of Cluny's "On scorn of the world," but from only a small part of that long poem. Prof. Jackson has spent a number of years in collecting the material used in this book and is familiar with practically every manuscript and printed edition of this poem, every translation and every book mentioned in the exhaustive bibliography. A full translation of the poem is given, together with "A golden booklet,"

"Sermons on the parable of the unjust steward" and a number of short pieces supposed to be the work of Bernard of Cluny. All that is positively known of the writer is that he was a monk in the Benedictine monastery of Cluny in the 12th century. Bibliography (83 p.). Index.

Bible. New Testament. Gospels. The synoptic Gospels; ed., with introd. and commentary, by C. G. Montefiore, together with a series of additional notes by I. Abrahams. In 3 v. v. 1, 2 N. Y., Macmillan, 1910. 8°, cl., ea., *$3 net.

Treats of New Testament from a Jewish point of view. Bibliography.

Bible. New Testament. [Selections.] What Jesus said: a topical arrangement and analysis of all His words in the New Testament; separated from the context. N. Y. and Chic., Revell, 1910. c. 380 p. 12°, cl., *$1.25 net.

Binnie-Clark, Georgina. A summer on the Canadian prairie. N. Y., Longmans, Green & Co., 1910. 311 p. pls. D. cl., *$1.75 net.

Gives the experience of two ladies who joined their brother in developing a free grant of land in the Northwest. In this day when the "call of the wild" is so alluring this is a popular book, beside having the guise of a story.

Brasted, Fred. The gang; a story of the middle west. Phil., Griffith & Rowland Press, [1910.] c. 320 p. pls. D. cl., $1.25.

A story told with a purpose. The scene is laid in Scuddeville in one of the prairie states. The "tenderfoot" of the village recounts the vivid events which hinge upon political machination. Steven Russell is wrongly accused of forgery because of his daring in defying "the Party." His attorney, Bradgate, and he swing the public from antagonism to sympathy after his trial and acquittal. Destructive forces like the storms and cyclones of the West cause serious moral considerations which also help along the reformers, and, in the end, after a struggle with "White Caps" the new government wins. A love story is, of course, in evidence.

Bright, Ja. Wilson, *and* Miller, Raymond Durbin. The elements of English versification. Bost., Ginn, 1910. c. 12+166 p. D. cl., 80 c.

First author is Caroline Donovan professor of English literature in the Johns Hopkins University; second is instructor in English in the University of Missouri. Deals exclusively with the more external side of poetry,—its metrical form. Part 1 treats of the individual verse; shows the nature of rhythm, meter, melody, harmony, enumerates and illustrates the various meters; defines tone color and the different kinds of rhyme; and concludes with a chapter on the scansion of verse. Part 2 is concerned with the grouping of verses into paragraphs, stanzas, and complete poems. Index of topics and authors.

Brooklyn. Public Library. Aeronautics or aerial navigation; a list of books and references to periodicals in the Brooklyn Public Library. Brooklyn, N. Y., Brooklyn Public Library, 1909, [1910.] 14 p. 16°, pap., gratis.

Browne, J: Hutton Balfour. Some further letters to an elector and some political fables. N. Y., Longmans, Green & Co., 1910. 54 p. O. pap., 25 c.

These letters have been written from time to time to an elector and published with the political fables from the newspapers, now gathered into pamphlet form to insure longer life. Author is Registrar and Secretary to Railway Commission, and the author of many books, "South Africa," "Essays, critical and political," etc.

Bryant, Franklin H: Black smiles; or, the sunny side of sable life. Nashville, Tenn., Southern Missionary Society, [1910.] c. '09. 57 p. il. por. pls. 8°, 25 c.

Bunyan, J: Grace abounding to the chief of sinners; or, a brief and faithful relation of the exceeding mercy of God in Christ to his poor servant John Bunyan; ed., with an introd., by E: Chauncey Baldwin. Bost., Ginn, [1910.] c. 21+148 p. S. (Standard English classics.) cl., 35 c.

Bunyan, J: The pilgrim's progress. pt. 1; ed., with an introd. and notes, by Ernest C. Noyes. N. Y., Charles E. Merrill Co., [1910.] c. por. 16°, (Merrill's English texts.) 40 c.

Burritt, Eldon Grant. The pupil and how to teach him; introd. by John La Due. Chic., W. B. Rose, 1910. c. 254 p. 12°, 60 c.

"Suggested books for reference and supplementary study, etc." (2 p.).

Canfield, Chauncey L. The City of Six; with 5 il. by J: W. Norton. Chic., A. C. McClurg & Co., 1910. c. 366 p. O. cl., $1.50.

This is a true story, vividly drawn, of the California placer mining of '49 by one who shared in the adventures related. The "Six" who named the "city" where they panned their gold, in their endeavors and perils, remind one of Dumas' immortal three.

Churchill, Winston. A modern chronicle; il. by J. H. Gardner Soper. N. Y., Macmillan, 1910. c. 6+524 p. D. cl., †$1.50.

The development of a complex personality amid complex conditions is the basis of this story. Born in France, and brought up in St. Louis under the quiet and old-fashioned espionage of an aunt and uncle, Honora Leffingwell, through her heritage, a false ambition and wrong valuation of money, makes a mistake in her marriage. Her life is followed in and around New York until the time when she secures a divorce in order to marry Hugh Chiltern, and learns that she has plunged herself into worse unhappiness. Fortunately for the reader, things end happily, and the good in Honora triumphs where another might have been pulled down.

Collins, J: M. The power and weakness of trade unions; the reason of the unemployed. Chic., [John M. Collins, 1910.] c. 36 p. il. por. 12°, 10 c.

Comfort, Will Levington. Routledge rides alone; with a front. by Martin Justice. Phil., Lippincott, 1910. c. 310 p. D. cl., †$1.50.

A story of the Russo-Japanese war with scenes laid in India and Manchuria. Story deals with a war correspondent's life in the field and shows the horrors of war. Routledge is a brave American who loves "the most beautiful woman in London." The descriptions of Eastern lands and Eastern superstitions are an important addition to the original plot.

Confessions of a clergyman. N. Y., Macmillan, 1910. 7+149 p. D. cl., *90 c. net.

An autobiographical account of the experiences of a clergyman beginning with his preparation for the ministry. His contact with doubt, growing self-dissatisfaction and resolution to read more widely, led him to a broader view of Christian principles and gave him a doctrine which he here sets forth in a restatement of the Christian position in terms acceptable to modern thought and knowledge.

Coolidge, Asenath Carver. Human beings *vs.* things. Watertown, N. Y., Hungerford-Holbrook Co., 1910. c. '09. 222 p. pls. pors. D. cl., $1.

The heroine awakens to the fact that women spend too much of their time caring for old relics and useless things instead of making room for the sorrowing and homeless and giving them the chance to become useful members of the community. A

great arraignment of the men who make the instruments of war and of the on-rushing commercialism of the day.

Courthope, W: J: A history of English poetry. In 6 v. v. 5, The constitutional compromise of the 18th century; v. 6, The romantic movement in English poetry. N. Y., Macmillan, 1910. 12°, cl., ea., *$3.25 net.

Cram, G: F. Cram's standard American railway system atlas of the world; accompanied by a concise and original ready reference index of the United States, Canada, Mexico and Cuba. N. Y. and Chic., George F. Cram, 1910. 604 p. col. maps, f°, $10.50.

Cranbrook, Gathorne Hardy, *Earl of*. Gathorne Hardy, first Earl of Cranbrook; a memoir, with extracts from his diary and correspondence; ed. by the Hon. Alfred E. Gathorne-Hardy; with portraits and other illustrations. In 2 v. N. Y., Longmans, Green & Co., 1910. 10+381; 408 p. O. cl., *$7 net.

It is seldom one has the privilege of reading of ninety-two such well-ordered and finely rounded years as those recorded in these memoirs. One of a family of twelve children, born in Bradford, England, in October, 1814, Gathorne Hardy became like his father and great-grandfather a student of the law in Oriel College, Oxford. Perhaps of all the reading that which is most pleasant is the chapter of his home life at Osnaburgh Terrace during the first years of his married life. This lends a vividness of personality denied in the history of his achievements, interesting as they are. Bits of his diaries, letters quoted, and his favorite games, etc., bring us near him. He was called to the bar in 1840, became a conservative member of Parliament for Leominster in 1847, defeated Mr. Gladstone when he was returned for the University of Oxford. He acted as Home Secretary, Secretary of War, Secretary for India, and was twice President ofthe Council. Raised to peerage as Viscount Cranbrook in 1878 and created Earl of Cranbrook in 1892. He died in 1906. Index.

Cullen, Alexander. Adventures in socialism; new Lanark Establishment and Orbiston Community. [N. Y., Macmillan,] 1910. 15+330 p. pls. pors. O. cl., *$2 net.

This book presents not only the practical and rather unknown side of socialism, but has so much of Scotch human nature in it that it is interesting from this point of view as well. When one comes across a statement that out of three thousand children employed during a period of twelve years but fourteen had died, and none suffered criminal punishment, one understands what consideration in the employer may mean to the state. The New Lanark establishment has been written of before but the Orbiston Community has been without authentic record until now, whcih makes its history doubly interesting. Index.

Day, R: Edwin. New poems. N. Y., Grafton Press, 1909, [1910.] c. 7+147 p. 12°, $1.

Dejeans, *Mrs.* Elizabeth, *pseud.* The heart of desire; with il. [in color] by the Kinneys. Phil., Lippincott, 1910. c. 365 p. D. cl., †$1.50.

The author of "The winning chance" has written another novel of modern American financial and social conditions and has chosen a California setting, chiefly in the neighborhood of Los Angeles. The hero meets the hercine in a Pullman car travelling West, protects her from an insulting passenger, but cannot make her respond to his kindly advances. The story really begins fifteen years later. The hero's half-brother is the villain of the plot.

Denton, Clara J., *comp.* The program book; a collection of new recitations, dialogues, drills and choruses for boys and girls of all ages. N. Y., J. Fischer & Bro., [7 Bible House,] 1910. c. 157 p. 12°, 40 c.

Dickens, C: The posthumous papers of the Pickwick Club. N. Y., Dutton, [1910.] 32+804 p. 16°, (Everyman's lib.; ed. by Ernest Rhys.) cl., *35 c. net; leath., *70 c. net.

Bibliography (1 p.).

Dickens, C: The posthumous papers of the Pickwick Club; with 43 original il. and 223 additional pictures of originals of characters and places, scenes and incidents, curious topical allusions, references and analogies and facsimiles; collected and annotated by C. Van Noorden. [Topical ed.] In 2 v. N. Y., Scribner, [imported,] 1909, [1910.] 49+430; 14+349 p. O. cl., *$7 net.

Dionysius *of Halicarnassus.* Dionysius of Halicarnassus on literary criticism; being the Greek text of the De compositione verborum; ed., with introd., tr., notes, glossary and appendices, by W. Rhys Roberts. N. Y., Macmillan, 1910. 14+358 p. 8°, cl., *$3 net.

Dodge, Gordon Floyd. Diagrams for designing reinforced concrete structures, including diagrams for reactions and strengths of steel beams. Chic., Myron C. Clark Publishing Co., 1910. c. 8+104 p. diagrs., obl. f°, *$4 net.

Dowling, Margaret Caroline. Easy Spanish for beginners: a series of progressive reading lessons arranged to supply material for systematic lessons in speaking and writing. San Francisco, George Dowling, [280 Dolores St.,] 1909, [1910.] 60 p. 8°, 40 c.

Duggar, B: Minge. Fungous diseases of plants; with chapters on physiology, culture methods and technique. Bost., Ginn, [1910.] c. '09. 12+508 p. il. pl. 8°, (Country life education ser.) cl., $2.

Author is professor of plant physiology in the New York State College of Agriculture, Cornell University. Designed for use as a text in university or college instruction, to serve the investigator as a substantial reference book, and to present scientific information in an available form for those broadly interested in plant production or country life. There is embodied a discussion of the chief fungous diseases of cultivated and familiar plants, and each disease is considered with reference to its occurrence, the nature of the lesions or processes induced, the structure, life history, and cultural relations of the causal fungus, and practical methods for prevention or control. The literature of the subject is freely cited, and a host index provides a ready reference to all of the important fungous diseases occurring upon any host.

Economy (The) cook book. Streator, Ill., Inter Aid Bureau, 1910. 127 p. 12°, 50 c.

Edghill, Ernest A. Faith and fact; a study of Ritschlianism, by Ernest A. Edghill; being his essay for the Norrison prize, 1908; with a preface by the Bishop of Southwark. N. Y., Macmillan, 1910. 24+274 p. 12°, cl., *$1.60 net.

Ritschlianism is an earnest endeavor to face and to solve the religious difficulties of the present day. Derived from the school founded by the German theologian Albert Ritschl (1822-1889), who rejected philosophy as an adjunct to theology and held Jesus Christ to be the ground of knowledge of all parts of the theological system.

Elson, H: W: Comets, their origin, nature, and history. N. Y., Sturgis & Walton Co., 1910. c. 54 p. il. diagrs., S. cl., *50 c. net.

Halley's comet, that spectacular marvel which visits our system every 76th year, is to appear about

April 9th, and to those who wish to study the history and nature of comets and of that great comet in particular, this little volume will be valuable. Author has written "Star-Gazer's handbook," "Side lights on American history," etc.

English catalogue (The) of books for 1909: giving in one alphabet, under author and title, the size, price, month of publication, and publisher of books issued in the United Kingdom: being a continuation of the London and British catalogues; with the publications of learned and other societies, and directory of publishers. 73d year. [N. Y., Office of the Publishers' Weekly,] 1910. 327 p. Q. cl., *$1.50 net.

In 1908 the English published 9821 books; in 1909 the output was 10,725. In 1911 the books for 1910 will be included in the volume giving in one index the books of 1906, 1907, 1908, 1909 and 1910.

Faxon, F: Winthrop, *ed.* The dramatic index for 1909; covering articles and illustrations concerning the stage and its players in the periodicals of America and England; with a record of books on the drama and of texts of plays published during 1909; comp. with the co-operation of 24 librarians. Bost., Boston Book Co., [83-91 Francis St.,] 1910. 230 p. O. lib. buckram, *$3.50 net.

Covers in one volume an index by plays, dramas, and names of actors, actresses and playwrights, all the material and pictures that have been published in the periodical literature of England and America during 1909. Over 150 periodicals have been examined and references made to this material wherever found. The books of 1909 covering drama or any subject related thereto have been included, thus making the Index practically a complete reference book to the stage for the last two dramatic seasons. Many thousands of portraits of all the actors and actresses are referred to as well as scenes from plays, synopses of plots, and texts of dramas. Wherever possible, the birth dates and real names of stage folk have been given and cross references are made from the dramatists and librettists to the plays that they have helped produce.

Fee, Mary H. A woman's impressions of the Philippines; il. from photographs. Chic., A. C. McClurg & Co., 1910. c. 8+291 p. D. cl., *$1.50 net.

For many years a teacher in the Philippines, the author has had full opportunity to observe the characteristics of the Filipino people—especially the children—their interesting customs and the effect upon them of our Eastern civilization. The country, too, and the pleasures and troubles of travelling through it are all set down in a way that shows the writer to be a woman of analytic power and alive to the never failing humorous incidents that make description entertaining.

Fleming, L: A. Practical tanning; a handbook of modern processes, receipts, and suggestions for the treatment of hides, skins and pelts of every description, including various patents relating to tanning, with specifications. 2d ed., in great part rewritten, thoroughly revised and much enl; il. by 6 full-page plates. Phil., Henry Carey Baird & Co., 1910. c. 630 p. 8°, cl., *$6 net.

Forman, Justus Miles. Bianca's daughter: a novel. N. Y., Harper, 1910. c. 338 p. front. D. cl., †$1.50.

A pretty love story; the heroine is a charming damsel, and her cavalier is a manly young fellow who unquestionably deserves her love. The fathers of the two lovers are at daggers drawn, because of a tragedy in the lives of both involving the mother of the heroine, now dead. This keeps the lovers apart for a while. There are many coincidences in the book, too, but they all end in happiness.

Fritch, G. M., *ed.* Baby's history: being a record of the first eventful year in the life of our dear child; il. by W. Prehn. [St. Louis, Mo.,] G. M. Fritch, 1910. c. 77 p. il. 4°, 60 c.

Gardner, Mary Tracy *and* W: E: Winners of the world during twenty centuries. N. Y. and Chic., Revell, 1909, [1910.] c. 239 p. 16°, cl., *60 c. net; pap., *30 c. net.

Garvice, C: The ashes of love. N. Y., J. S. Ogilvie, 1910. 440 p. 12°, pap., 25 c.

Gerry, Margarita Spalding. The flowers; with il. by Elizabeth Shippen Green. N. Y., Harper, 1910. c. 40 p. O. cl., **50 c. net.

A story of a white rose, a little boy and a gardener. Although he can ill afford it the gardener becomes "Dad-Dave" to the boy, who is adopted through drifting unexpectedly into his life. Jeremy is the means of saving and strengthening a hybrid rose Dad-Dave had been experimenting with, which secures a prize at a horticultural show.

Gibbs, G: Tony's wife; il. by the author. N. Y., Appleton, 1910. c. 312 p. D. cl., †$1.50.

Anthony Westfield and Barbara Waring grow up together in a Quaker town, and are parted only when Barbara goes to Bryn Mawr and Anthony to New York to study art. Anthony's career is successful but he marries a pretty, frivolous girl, whose nature has been harmed by unhappy surroundings. Barbara, who has become a trained nurse, does her best to make things go smoothly, but in the end Kitty runs away. Through this tragedy and its consequences a fitting end is given to the story.

Gilder, Jeannette Leonard, *ed.* Masterpieces of the world's best literature. N. Y., Orsamus Turner Harris, [12 W. 32d St.,] [1910.] c. 8 v., 16°, $3.

Goldsmith, Oliver, *and* Gray, T: Goldsmith's The deserted village; Gray's Elegy in a country churchyard; ed., with introd. and notes, by Louise Pound. Bost., Ginn, [1910.] c. '09. 28+64 p. S. (Standard English classics.) cl., 25 c.

Gordon, *Rev.* S. Dickey. The quietest talk; a footnote to Quiet talks on home ideals. N. Y. and Chic., Revell, 1910. c. 48 p. 16°, pap., *10 c. net.

Gould, F. J. Conduct stories: a volume of stories for the moral instruction of children; issued by the Normal Education League of London. N. Y., Macmillan, 1910. 8+340 p. 12°, cl., $1.

Gow, W: Marine insurance; a handbook. [4th ed., rev. and enl.] N. Y., Macmillan, 1909, [1910.] 27+467 p. D. (Elementary commercial class-books.) cl., *$1.10 net.

A reprint of the third edition, published in 1903 with a supplement of the important decisions reported from 1903 to August, 1909. Literature of marine insurance (2 p.).

Graves, W: Elliott, *comp. and ed.* Studies in eucalyptus. St. Louis, Mo., W: E. Graves, 1910. c. 96 p. pls. 8°, $1.

Gress, Edmund Geiger. The art and practice of typography; a manual of American printing, including a brief history up to the twentieth century, with reproductions of the work of early masters of the craft and an extensive review and elaborate showing of modern commercial typographic specimens. N. Y., Oswald Publishing Co., [23 City Hall Pl.,] 1910. c. 36+160+24 p.

front. il. (partly col.) facsims., (partly col.,) S. $5.

Haig, Harold Axel. The plant cell: its modifications and vital processes; a manual for students. Phil., Lippincott, 1910. 270 p. il. 12°, cl., *$2 net.

Hall, Harvey Monroe. Studies in ornamental trees and shrubs. Berkeley, Cal., University of California Press, 1910. 74 p. Q. (University of California publications; Botany.) pap., 75 c.

Because California, in its climatic and soil conditions, offers the best of opportunities for the development of high-class landscape gardening this pamphlet is written to aid in supplying information on ornamental trees and shrubs, with a critical botanical study of the species represented.

Hallenbeck, Edwin F., *D.D.* The passion for men; a plea for endeavor in soul winning. N. Y. and Chic., Revell, [1910.] c. '04. 134 p. 16°, cl., *40 c. net.

Formerly published by Winona Publishing Co.

Hancock, Eugene T: Notes accompanying the lectures on geology applied to mining; a course given at Michigan College of Mines. Lancaster, Pa., New Era Printing Co., 1910. c. 10+7-210 p. il. tabs., fold. pls., 8°, $1.

Bibliographical references.

Hanks, Austin Kimball. Practical suggestions regarding the selection and use of a photographic equipment; written from actual experience; il. by author. East Orange, N. J., Austin Kimball Hanks, [1910.] c. 5-113 p. 8°, $1.

Harcourt, Leveson Francis Vernon-. Civil engineering as applied in construction. 2d ed., rev. by H: Fidler; with numerous il. of works in the texts. N. Y., Longmans, Green & Co., 1910. 15+626 p. O. (Longmans' civil engineering ser.) cl., *$5 net.

The book has been brought up to date, additions having been made to show the advances in engineering since the first edition appeared in 1902. Covers railway, bridge and tunnel engineering, river and canal engineering, dock works, sanitary engineering, etc.

Henshaw, Helen Hinman. The passing of the word. Cedar Rapids, Ia., Torch Press, 1910. c. 5+360 p. 12°, $1.50.

Hingley, S. H. Hints on advanced bridge. [N. Y., Macmillan,] 1910. 94 p. S. leath., *75 c. net.

Written for the purpose of helping the "medium player" to escape detection from the "first-class player" in every drawing room.

Hirsch, Adolph. The science of commercial bookkeeping. N. Y., J. S. Ogilvie Publishing Co., 1910. 140 p. 12°, cl., $2.

Hodges, H: Clay, ["Alvidas," *pseud.*] Science and key of life; planetary influences in 6 v. v. 4-6. Detroit, Mich., Astro Publishing Co., Hodges Bldg., [1910.] il. por. O. ea., cl., $2.

For notice of former volumes *see* American Catalog, 1900-1905, v. 2, '03. V. 4 continues the teaching of astrology, v. 5 is a work on astro-physiology, v. 6 considers the principles of life and the significance of various numbers and colors.

Holzwarth, Franklin Ja. German students' manual of the literature, land, and people of Germany. N. Y., American Book Co., [1910.] c. '08-'10. 243 p. map, D. cl., $1.

Author is professor of Germanic languages and literature in Syracuse University. He endeavors in this book to give a general view of the development of German thought and character from the earliest times, locating the writers in their proper periods, characterizing each clearly and giving most prominence to the greatest. A brief description of the government of the German Empire is given in the appendix. Index.

Hubbard, Elbert, ["Fra Elbertus," *pseud.*] The Standard Oil Company: being a reprint from *The Fra Magazine*. East Aurora, N. Y., Roycrofters, 1910. c. 24 p. O. pap., 10 c.

A typical production on the side of the Standard Oil Company in which Ida Tarbell is dubbed—"not a member of the Ananias Club—but worse—an honest, bitter, talented and prejudiced person who wrote from her own point of view."

Humphries, Sydney. Oriental carpents, runners and rugs, and some Jacquard reproductions. [N. Y., Macmillan,] 1910. 428 p. il. pors. col. pls. Q. cl., *$10.50 net.

Not only giving technical judgment of oriental carpets and rugs, an account of weaving, designing and the coloring, but also, the individual history of production; what would go with this, also, the romance and descriptive instruction as to places and country. Chapters are devoted to Joseph Marie Jacquard, his life and work, and the illustration and accompanying sketch of the Taj Mahal are delightful enough to interest if published alone. Index and bibliography (13 p.).

James, Ja. Alton. Indian diplomacy and the opening of the Revolution in the West; [from the Proceedings of the State Historical Society of Wisconsin for 1909.] Madison, Wis., Wisconsin Historical Society, 1910. 125-142 p. O. pap. (Add. pubs. for price.)

Joab, Albert E. Robert Burns, peasant, poet, patriot: an oration, delivered before the Caledonian and St. Andrew's societies of Tacoma, Washington, on the 138th anniversary of the poet's nativity. Tacoma, Wash., [A. E. Joab, Equitable Bldg., cor. 11th and Pacific Ave.,] 1910. 30 p. pors. O. pap., 50 c.

To this oration with its many quotations an addenda is attached containing scholarly and illuminating criticism, with the answers thereto.

Jones, Harry Clary. Introduction to physical chemistry. N. Y., Macmillan, 1910. 16+280 p. il. 12°, cl., *$1.60 net.

Jones, H: The working faith of the social reformer, and other essays. N. Y., Macmillan, 1910. 12+308 p. 8°, *$2.40 net.

Kahn, Amy. Barnes' first year book; a silhouette reader; il. by Mary Tucker Merrill. N. Y., A. S. Barnes Co., 1910. c. 6+138 p. D. cl., *30 c. net.

The silhouette illustrations are a unique feature, and will appeal to children. Suggestions for stories to be used in phonic lessons, selections for dramatization, and extracts in prose and poetry to be read to the children will be useful to the teacher. Author has had long experience in teaching beginners.

Kelly, Ja. Paul. Prince Izon; a romance of the Grand Canyon; 5 il. in color by Harold H. and Edwin Betts. Chic., A. C. McClurg & Co., 1910. c. 399 p. O. cl., $1.50.

In a remote spur of the Grand Canyon of the Colorado there is supposed to exist a remnant of the Aztec race descended from Montezuma's contemporaries. The dramatic action is supplied by the conflict between a Christianized faction which is ruled by Prince Izon and a faction which still worships the god whose delight is human blood. Two girls from the outside world supply the romance. The descriptions of the wonder of the Canyon are masterly.

Ker, Annie. Papuan fairy tales. [N. Y.,] Macmillan, 1910. 9+149 p. pls. O. cl., *$1.50 net.

Dwelling alone in a mission bungalow on the Northeast coast of Papua, the author collected this folk-lore in exchange for tobacco. A chant invariably links the tale motif, and where memory failed the narrators the disputed matter was referred to some patriarch whose decision was dogmatic and final. It is a fair mirror of Papuan outlook upon life.

Keyser, Harriette A. Bishop Potter, the people's friend. N. Y., Thomas Whittaker, Inc., [1910.] c. 5+196 p. por. D. cl., *$1 net.

"It appears to me that Bishop Potter was the greatest citizen of this country. I write this deliberately," says the author, "because . . . I have racked my brain in vain to discover any one so many-sided and able to touch the people in so many ways. As he was for several years President of Church Association for the Advancement of the Interests of Labor, and I was Secretary, it was my great privilege to come near to him concerning matters relating to the betterment of all sorts and conditions of men."—*Preface.*

Kirkman, Marshall Monroe. Air brake portfolio; Westinghouse diagrammatic and sectional views air brake and air signal instruction charts. Chic., Cropley Phillips Co., 1910. c. 32 col. pls. obl. 4°, (Science of railways.) $5.

Klauser, Julius. The nature of music; original harmony in one voice. [Bost., Houghton Mifflin Co., 1910.] c. 9+319 p. por. O. cl., $2.50.

This work was originally planned in two parts, but at the time of the author's death the first part still lacked a chapter. *Chapter headings:* Introducing first principles; Rhythm and tone; Original dissonance and consonance in one voice; The efficient accent and regnant harmony of melody; Origin and nature of minor; Chords in the light of their origin. The music of various bird songs is given in the appendix. Index.

Kneass, Strickland Landis. Practice and theory of the injector. 3d ed., rev. and enl. N. Y., John Wiley & Sons, 1910. c. 175 p. il. tabs., diagrs., 8°, $1.50.

Kurtz, B: P. Studies in the marvellous. Berkeley, Cal., University of California, 1910. 69-244 p. Q. (University of California publications; Modern philology.) pap., $2.

The expansion of a thesis submitted in 1905 to the English department of the University of California in partial fulfillment of the requirements for the degree of Doctor of Philosophy.

Laforet, Nicolas Jos. The causes and cure of unbelief; rev., enl. and ed. by Cardinal Gibbons, with a chapter by Most Rev. P. J. Ryan. Phil., H. L. Kilner & Co., [1910.] c. '09. 16+15-278 p. 16°, 60 c.

Lamar, Ashton. In the clouds for Uncle Sam; or, Morey Marshall of the signal corps; il. by S. H. Riesenberg. Chic., Reilly & Britton Co., [1910.] c. 4+216 p. 12°, (Aeroplane boys ser.) cl., 60 c.

Lamar, Ashton. Stolen aeroplane; or, how Bud Wilson made good. Chic., Reilly & Britton Co., 1910. il. 12°, (Aeroplane boys ser.) cl., 60 c.

Lasance, *Rev.* Francis Xavier. The young man's guide; counsels, reflections, and prayers for Catholic young men. N. Y., Benziger Bros., 1910. c. 18+782 p. front nar. T. cl., 75 c.; levantum, $1; American seal, $1.25.

The temptations that surround youth in the world to-day are pointed out, and the weapons with which to combat them indicated. Catholic doctrine is set forth and expounded.

Law, Emma Norine. The shame of a great nation; the story of the "white slave trade." [Detroit, Mich., Mrs. Emma Norine Law,] 1909, [1910.] c. 199 p. por. 8°, $1.

Lawton, Wilbur. The boy aviators in Nicaragua; or, in league with the insurgents. N. Y., Hurst & Co., 1910. c. 336 p. 12°, (Boy aviators ser.) cl., 35 c.

Lee, J: T: A bibliography of Carver's travels; [from the proceedings of the State Historical Society of Wisconsin for 1909.] Madison, Wis., Wisconsin State Historical Society, 1910. 143-183 p. pls. O. pap. (Add. pubs. for price.)

Librarians and bibliographical experts throughout the country have freely aided in the preparation of this bibliography. Special thanks are due to Mr. Wilberforce Eames, Lenox librarian, and to Mr. George Parker Winship, of the John Carter Brown library, for comparisons and collations.

Leeds, Frank H:, *and* Butterfield, W. J. Atkinson. Acetylene; the principles of its generation and use; a practical handbook on the production, purification, and subsequent treatment of acetylene for the development of light, heat and power. 2d ed. Phil., Lippincott, 1910. 396 p. 12°, cl., *$2.75 net.

Lowell, Ja. Russell. The vision of Sir Launfal; ed., with introd., notes, outline study and examination questions, by Maud Elma Kingsley and Frank Herbert Palmer. Bost., Palmer Co., 1910. c. 10+21+20 p. 16°, (Kingsley English texts.) 25 c.

McArdle, Fred. Every-thing behind the engine for conductors and brakemen: a complete treatise on the duties of conductors and brakemen, questions and answers on train rules and train orders, standard signals, block signal rules, train heating, air brake instructions, questions and answers on air brake operation (car equipment). Chic., F. McArdle, 1910. c. 336 p. il. (partly col.) 12°, $2.

McGarvey, J: W: Short essay in biblical criticism; reprinted from the *Christian Standard*. Cin., Standard Publishing Co., [1910.] c. 10+479 p. 12°, $1.50.

MacLean, J: Patterson. Flora Macdonald in America; with a brief sketch of her life and adventures. Lumberton, N. C., A. W. McLean, 1909, [1910.] c. 84 p. il. pls. pors. 8°, $1.

Malden, R. H. Foreign missions; being a study of some principles and methods in the expansion of the Christian church. N. Y., Longmans, Green & Co., 1910. 8+256 p. O. cl., *$1.25 net.

Author is classical lecturer, Selwyn College, Cambridge. Gives a synopsis of the missionary work of the Christian church as a whole, including a brief history of missionary effort of the past and a consideration of the principles on which missionary enthusiasm rests. Bibliography (1 p.). Index.

Malloch, P. D. Life history of the salmon, sea trout and other fresh-water fish. N. Y., Macmillan, 1910. 16+264 p. 4°, cl., *$3.50 net.

Marshall, Levi, Rivets for truth; with introd. by J. H. Garrison. St. Louis, Mo., Christian Publishing Co., [1910.] c. '09. 7-105 p. 12°, cl., 60 c.
Short incidents, mostly gleaned from the writer's own experience, which may be used in sermons as illustrations of religious truths.

Maupassant, Guy de. Complete works; translations and critical and interpretive essays by Alfred de Sumichrast, Adolphe Cohn, Henri C. Olinger, and others; verses by Percy Fitzhugh. 9 v. [Ed. de luxe.] Bost., C. T. Brainard Publishing Co., [1910.] c. il. pls. 8°, ea., $1.10.

Maxwell, W: H:, Johnston, Emma L., *and* Barnum, Madalene D. Speaking and writing; bk. 1, (for use in third year classes.) N. Y., American Book Co., [1910.] c. 8+103 p. il. S. cl., 20 c.
As in all grades, especially in the lower, attention should be given to those requirements peculiar to oral language—pronunciation, enunciation and proper use of the voice, this instruction is classified for intelligent study in this series.

Merchants' Association of New York. Subsidy for American ships only; argument of the Merchants' Association of New York, by its Committee on Foreign and Colonial Commerce, at the hearing by the House Committee on Merchant Marine and Fisheries, February 3, 1910, J. Hampten Dougherty, counsel; amendments proposed to Bill. H. R. 16,362. N. Y., [Merchants' Association of New York, 1910.] 40 p. O. pap., gratis.

Moorehead, W: Gallogly, *D.D.* Outline studies in the New Testament; Catholic epistles: James I. and II., Peter I., II., III., John, and Jude. Pittsburgh, Pa., United Presbyterian Board of Publication, [1910.] c. 6+7-145 p. D. cl., *75 c. net.
This book completes the studies in the New Testament which the author has written during the last decade, and which were preceded by studies in the Old Testament. The author, professor in the Xenia Theological Seminary, gives a general analysis of the books he outlines, explains certain portions, and indicates the parts especially deserving careful study.

Morris, C:, *and others, eds.* Imperial reference library; comprising a general encyclopædia of literature, history, art, science, invention and discovery; a pronouncing dictionary of the English language, etc.; ed. by C: Smith Morris, with the assistance of Frederic A. Lucas, J: F. Hurst and more than 200 specialists in the various departments. 6 v. N. Y., Syndicate Publishing Co., 1910. il. pls. (partly col.) pors. fold, maps, tabs., 4°, $55.

Murray, Ada Foster. Flower o' the grass. N. Y., Harper, 1910. c. 8+165 p. D. cl., **$1.25 net.
Lyrical poems. *Contents:* Above Salerno; When you came; Gift of Iris; September ways; Spring dawn; Flaming hours; When love is best; Full-blown year, and many others. These poems have appeared in many of the periodicals.

Murray, H: A stepson of fortune; the memoirs, confessions and opinions of Henry Murray. N. Y., Baker & Taylor Co., 1910. 259 p. por. O. cl., *$2.75 net.
"The unluckiest scribbler on which the all-beholding eye of day has ever looked"—and to this claim the author declares he will suffer no challenge, was the youngest of a family of twelve or thirteen—"I don't really know which," he says, "and it doesn't greatly matter." His childhood was utterly unhappy, and in later years ill-luck pursued him most of the time. The record, however, gives portraits of various noted men and covers a wide field of experience, largely in the journalistic field, making a most interesting volume, and in the end the Stepson of Fortune takes final leave in the character of her capricious Ladyship's prodigal, repentant and reinstated son.

Myers, Gustavus. History of great American fortunes. In 3 v. v. 2, Great fortunes from the railroads. Chic., Charles H. Kerr & Co., 1910. c. '08-'10. 368 p. D. cl., $1.50; per set in advance, $3.75.
The first volume of the series, already noticed in December 18th, 1909, *Publishers' Weekly.*

Needham, Ja. G: General biology; a book of outlines and practical studies for the general student; with 64 practical studies, 287 text figures, and 9 portraits. Ithaca, N. Y., Comstock Publishing Co., 1910. c. 14+542 p. il. 8°, $2.

Nesbit, Wilbur Dick, *comp. and ed.* Baby; a little book of big thoughts about little ones. Chic., P. F. Volland & Co., [1910.] c. 64 p. obl. 16°, 50 c.

New York [City.] Bureau of Municipal Research. Steps taken to locate and to solve problems of enforcing tenement house laws. N. Y., [Bureau of Municipal Research, 1910.] 16 p. 16°, 50 c.

Nichols, Ja. T: Lands of sacred story; sketch of travel and personal experiences which appeared in the [Des Moines] *Christian Union* during 1908-1909; introd. by C: S. Medbury. Des Moines, Ia., Christian Union Press, 1910. c. 16+17-205 p. por. 8°, $1.25.

Osman, E. G. Cleaning and renovating at home; a household manual. Chic., A. C. McClurg & Co., 1910. c. 139 p. D. bds., *75 c. net.
The process of cleaning, dyeing, or renovating almost everything the house and wardrobe contain—carpets, curtains, feathers, fur, hats, leather, jewelry and every kind of fabric is described clearly and in detail. Useful index.

Peake, R. J. Cotton from the raw material to the finished product. N. Y., Isaac Pitman & Sons, [1910.] 9+122 p. il. map, D. (Pitman's common commodities of commerce.) cl., 50 c.
From plantation to market the story of cotton is traced, with special emphasis on the spinning and manufacturing systems, which are described untechnically. This description is prefaced by a short historical sketch of the more primitive methods. Books on "tea" and "coffee" have recently appeared in this series.

Phelps, Edith M., *comp.* Selected articles on the income tax, with special reference to graduation and exemption. Minneapolis, Minn., H. W. Wilson Co., 1909, [1910.] 8+135 p. 12°, (Debater's handbook ser.) cl., *$1 net.
Bibliography (17 p.).

Philipp, E. L. Political reform in Wisconsin; historical review of the primary election, taxation and railway regulation. Milwaukee, Wis., C. N. Caspar Co., 1910. c. 253 p. 8°, pap., *50 c. net.

Price, C: R., *and* Power, J. Clyde. Irrigated lands of United States, Canada and Mexico; supplemented by Irrigated lands of

the west coast of Mexico, by J. Clyde Power. Los Angeles, Cal., Pan-Pacific Press, [540 Byrne Bldg.,] 1909, [1910.] 208 p. il. maps, tabs., fold. tab., 8°, 50 c.

Putney, Albert Hutchinson, Skinner, Hubert Marshall, *and* Kirkman, G: Wycherly. Manufactures, mining, by Albert H. Putney; Irrigation, by Hubert M. Skinner; Real estate, by G: W. Kirkman. Minneapolis, Minn., Cree Publishing Co., [1910.] c. 422 p. il. 8°, (Business, commerce and finance.) $4.

Radford, W: A., *comp.* Garages and how to build them; a standard collection of new, original, and artistic designs for up-to-date private and public garages of frame, brick, stone, and concrete, together with estimates of cost. N. Y., Radford Architectural Co., 1910. 108 p. il. 4°, $1.

Radford, W: A., *ed.* Cement and how to use it; a working manual of up-to-date practice in the manufacture and testing of cement; the proportioning, mixing, and depositing of concrete; with special chapters on concreting tools and machinery, waterproofing, working rules, etc. Chic., Radford Architectural Co., [1910.] c. 369 p. il. tabs., pls., 8°, $1

Ramsdell, C: W: Reconstruction in Texas. N. Y., Longmans, Green & Co., 1910. c. 324 p. O. (Studies in history, economics and public law; ed. by the Faculty of Political Science of Columbia University.) pap., $2.50.

A fair monograph of this series, on Texas. The author, though he feels sympathy for the people and the system being "reconstructed," has borne in mind also the pressing problems of the national government, and the forces determining its policies. This has been a valuable corrective. From the Secession movement, through the Confederate War, under Provincial government, and the Congressional Reconstruction are the main epochs considered. Index and bibliography (2 p.).

Raub, Adams Danforth. The world an educational unit with centralized education as the controlling force; a plea from the poor for the same educational home environments as the rich enjoy, and a plea from the rich for better thought. [Lafayette, Ind., A. D. Raub, 1910.] c. 23 p. 4°, 25 c.

Reed, C: B. The first great Canadian; the story of Pierre Le Moyne, Sieur D'Iberville; with il. and maps. Chic., A. C. McClurg & Co., 1910. c. 7+14-265 p. por. O. cl., *$2 net.

The author of "The Masters of the wilderness" tells the story of the remarkable career of Le Moyne d'Iberville, a man of intrepid spirit to whom history has not given his due. Born in Montreal in 1661, he became a conspicuous figure in the stirring years that followed. He captured the settlements of Hudson's Bay, fought for France on the Gulf of the St. Lawrence and on the Gulf of Mexico and founded the colony of Louisiana, which he long helped to support from his private resources. Bibliography (4 p.). Index.

Report of the Industrial Insurance Commission to the Governor of Illinois. Springfield, Ill., [James A. Rose,] 1907, [1909.] 30 p. O. pap., gratis.

Roberts, P: Reader for coming Americans; readings and language lessons in history, industries and government. N. Y., International Committee of Young Men's Christion Association, 1910. c. 196 p. diagrs., 8°, 50 c.

Roe, F: W: Thomas Carlyle as a critic of literature. N. Y., Macmillan, 1910. c. 11+152 p. 8°, cl., **$1.25 net.

Ruskin, J: The crown of wild olives, and The queen of the air; ed., with notes and an introd., by Wightman F. Melton. N. Y., Macmillan, 1910. c. 27+371 p. T. (Macmillan's pocket American and English classics.) cl., 25 c.

These two classics are edited for the greatest convenience of the student. Analysis of a lecture in the preface is of unusual help, and there are many classified topics for composition for the high-school student.

Sadler, W: S., *M.D.* The science of living; or, the art of keeping well. Chic., A. C. McClurg & Co., 1910. c. 9+420 p. il. D. cl., *$1.50 net.

Author is professor of physiologic therapeutics, Post-Graduate Medical School of Chicago, and holds other positions of importance. Written primarily for the man or woman who is well and wishes to keep so. Considers all the questions of hygiene—exercise, sleep, disease, clothing, worry, etc., with a particularly helpful section on foods, in which is given not only the fuel value of all our foods, but a description of prevalent adulterations and how to detect them. Index. Authorities consulted (1 p.).

Sayler, H. L. The airship boys due north; or, by balloon to the pole. Chic., Reilly & Britton Co., 1910. il. 12°, (Airship boys ser.) cl., $1.

Schaaf, E: A 20th century harmony textbook compend system; designed for students. N. Y., G. Schirmer, [1910.] c. 32 p. Q. pap., $1.

Schweitzer, Albert. The quest of the historical Jesus; a critical study of its progress from Reimarus to Wrede; tr. by W. Montgomery, with a preface by F. C. Burkett. [N. Y., Macmillan,] 1910. 10+410 p. O. cl., *$3.50 net.

Dr. Schweitzer, privatdozent in New Testament studies in the University of Strassburg, gives here a scholarly, unbiassed and full account of all that has been written about Jesus from the historical point of view. This vital and illuminating study gives greater strength to Christianity, even though many of the works quoted have been written in a spirit of skepticism or sarcasm. Bibliographies at beginnings of chapters and bibliographical footnotes. Index.

Semple, *Rev.* H: Churchill. What times! What morals! Where on earth are we? N. Y., Benziger Bros., 1910. c. 76 p. S. cl., 35 c.

The author presents the stand of the representatives of Chicago, Cornell, Harvard, Pennsylvania and Columbia Universities on the religious questions of the day to show how far we have drifted from the faith of George Washington and Thomas Jefferson, and its reaction upon civilization. It is written as a defense of Christian education.

Seneca, Lucius Annæus. Physical science in the time of Nero; being a tr. of the Quaestiones naturales of Seneca by J: Clarke; together with notes on the treatise by Sir Archibald Geikie. N. Y., Macmillan, 1910. 54+368 p. O. cl., *$3.50 net.

Translator is lecturer on education in the University of Aberdeen. Sir Archibald Geikie is President of the Royal Society. The introduction is designed to give a setting to the translation and to answer a few of the questions that would naturally occur to the mind of an intelligent reader who was

not a classical scholar. The index also includes some details that may be helpful to those who have neither time nor opportunity for hunting up historical and other allusions in books of reference. The "Quaestiones naturales," being the latest thoughts of the classical world on physical speculation, must be regarded as occupying historically an important position.

Sinclair, Upton Beall, *jr.* Prince Hagen; a phantasy. Chic., Charles H. Kerr & Co., 1910. c. 249 p. D. cl., $1; pap., 25 c.

A fantastic satire on the modern money greed and money power. Upton Sinclair draws a lesson from the Nibelung Ring in the murder of Siegfried by Alberich's son Hagen. The key to the interpretation he wishes given is contained in his words: "of what use is it that a man strives for the high gifts of the soul, when all the world is filled with the wonder of such things as these—when Hagen and Hagen's power and Hagen's glory are the talk of all, the ideal of all?"

Skinner, Hubert Marshall, *and* Putney, Albert Hutchinson. Government revenue, taxation, tariffs, by Hubert M. Skinner; Public utilities, by Albert H. Putney. Minneapolis, Minn., Cree Publishing Co., [1910.] c. 433 p. 8°, (Business, commerce and finance.) $4.80.

Spinoza, Barach, [or Benedict.] Short treatise on God, man and his well-being; tr. and ed., with an introd. and commentary and a life of Spinoza, by A. Wolf. N. Y., Macmillan, 1910. 128+246 p. il. 8°, cl., *$3 net.

Stone, J: C:, *and* Millis, Ja. Franklin. Elementary geometry, plane. Bost., Benjamin H. Sanborn & Co., [1910.] c. 9+252 p. diagrs., 12°, 80 c.

Strong, Josiah, *D.D., ed.* Studies in the Gospel of the Kingdom; series no. 1; a course of study on living social problems in the light of the Gospel of Jesus Christ. N. Y., American Institute of Social Service, Bible House, Astor Pl., 1910. c. 120+3 p. O. pap., 75 c.

Sutcliffe, *Mrs.* Alice Crary. The homestead of a colonial dame; a monograph. [N. Y., A. C. Sutcliffe, 177 Lexington Ave.,] 1909, [1910.] 57 p. il. pls. pors. facsims., O. pap., 50 c.

The author of "Robert Fulton and the 'Clermont.'" The Colonial dame was Madam Brett, the first white woman to establish her home in the highlands of "Hudson's river," exactly 100 years after its discovery and nearly a century before that river provided the historic scene for the successful application of steam to navigation. This little pamphlet provides histories of the many celebrities who visited the "homestead."

Taintor, C: Wilson. A brief analysis of the United States Steel Corporation, with chart of quarterly earnings since its organization. [Manchester, Mass., C: W. Taintor, 1909, [1910.] fold. sheet, fold. chart, 8°, $3.

Temple, *Rev.* W: The faith and modern thought: six lectures. N. Y., Macmillan, 1910. 12+172 p. 12°, cl., *$1 net.

Thackeray, W: Makepeace. Thackeray; [selections;] ed. by G. K. Chesterton. N. Y., Macmillan, 1910. 32+350 p. 12°, (Masters of literature.) cl., *$1.10 net.

Thompson, Silvanus P. The life of William Thomson; Baron Kelvin of Largs. In 2 v. N. Y., Macmillan, 1910. 20+584; 9-585+1297 p. pors. O. cl., *$7.50 net, boxed.

Born in June, 1824, William Thomson was one of a family of six. On his father's side he came of a stalwart, humble race of Lowlanders. His father, brought up with only a rudimentary education as a farm laborer, through his own marked abilities and strong character became professor in Glasgow University. In this studious atmosphere, with knowledge to be absorbed on every hand, it is not to be wondered at that, with his inherited tendencies the brightest of James Thomson's sons became not only the professor of Natural Philosophy in Glasgow University, but the great mathematician and physicist, the inventor and author. His investigations as to heat, electricity and magnetism, and his inventions and researches won for him the Presidency of the British Association, knighthood, and later the title of Baron Kelvin. He died in December, 1907. Appendix, index and bibliography (54 p.).

Thoreau, H: D: Walden; or, life in the woods; ed., with an introd. and notes, by Byron Rees. N. Y., Macmillan, 1910. 30+388 p. por. T. (Pocket American and English classics.) cl., *25 c. net.

Thorley, Wilfrid C. A primer of English for foreign students. [N. Y.,] Macmillan, 1910. 14+276 p. il. D. cl., *60 c. net.

It is supposed in this book that the teacher of foreign students will use English, as the value of the method depends upon attentive listeners. It is intended for students of commercial schools, but an exclusive business or technical phraseology has not been considered advisable.

Uhde, Constantine. The architectural forms of the classic ages, comprising the principal examples of the orders of columns and their entablatures, with descriptive text. 2d ed.; rev. by R. Phene Spiers. N. Y., Bruno Hessling Co., [1910.] 75 col. pls. in portfolio, f°, $20.

Van Ness, T: The search for God traced in Hebrew and Christian sources. Bost., Unitarian Sunday-school Society, [1910.] c. 6+97 p. 8°, 30 c.

Van Sant, Elizabeth, *ed.* Munson shorthand dictionary written in accordance with Manual of Munson shorthand. Chic., J. A. Lyons & Co., [1910.] c. 192 p. 16°, $1.

Virgil Maro, Publius. The Æneid of Virgil; tr. into English prose by J: Conington; ed., with introd. and notes, by Edgar S. Shumway. N. Y., Macmillan, 1910. c. 18+348 p. T. (Macmillan's pocket American and English classics.) cl., 25 c.

This is edited with each page divided into numbered lines that the coupling of certain phrases and notes may be made easy. Bibliography (½ p.).

Vivian, Evelyn C. H. The shadow of Christine. N. Y., R. F. Fenno & Co., 1910. c. 6+294 p. D. cl., $1.50.

Begins in Australia. On a ship bound home for England James Winton meets Elaine Danton and loves her. She is, however, under promise to marry a man who once saved her life. He will not release her; she marries him and in a year he dies by a railroad accident. In the meantime Winton has met Christine, the daughter of an old friend who loves him and he decides to marry her, but she learns he loves Elaine and releases him. Elaine and Winton marry and between them is always "the shadow of Christine."

Walker, R. J. Anti mias; an essay in isometry. In 2 v. N. Y., Macmillan, 1910. 7+507; 394 p. O. cl., *$6.50 net.

A careful study has been made of the construction of works of the great classic authors. Not only are the author's own scansion and emendations given, but he also cites the conclusions of other authorities, where they differ or agree with him: to the equality of measure in Pindar's lines he has given twenty years of study. Bacchylides, Sophocles, Euripides and Aristophanes are other studies presented. Appendices, one especially useful on musical scansion, and index.

Wallace, Helen. Blind hopes; with a front. by H. L. Bacon. N. Y., Cassell, 1909, [1910.] 342 p. D. cl., $1.50.

Begins in Antwerp, where Lady Lucy Heriot who had left her husband's home to marry Sir Sholto Heriot and had kept them both away from their ancestral possessions for many years, is living. After Lady Lucy dies the story drifts to English ground and the disagreements about family estates. Lady Lucy's son learns many lessons before he finally gives up his claims to entailed estates to marry the woman who has taught him the small value of the "blind hopes."

Waring, Rob. Lewis. As we see it. Wash., D. C., [Robert L. Waring, 609 F St., N. W.,] 1910. 233 p. front. O. cl., $1.50.

This book's main interest for the reader is, that it is written by an educated negro to show what the cultured families of the maligned race are like. The author feels that the public is too well acquainted with the "Jim Crow Nigger," and enough emphasis and truth has not been given as to that class of voters, the "poor whites," called "Crackers," nor to that portion of his race which he represents.

Warman, E: Barrett. Hypnotism. Chic., A. C. McClurg & Co., 1910. c. 48 p. D. (Psychic science ser.) bds., *50 c. net, boxed.

The author purposes to remove the fear and false conceptions that stage exhibitions have engendered regarding hypnotism, and to show, instead, what beneficial results may be derived from its legitimate application in the hands of those qualified to use it for its therapeutical value. He gives a brief history of hypnotism, describes his method, and those of other hypnotists and considers the effect upon the patient.

Warner, Adam Dixon. The modern city; containing the author's answer to Hon. David S. Rose; delivered at Salt Lake City, Dec. 5th, 1909. Los Angeles, Cal., Baumgardt Publishing Co., 1910. c. 65 p. por. 8°, 25 c.

Wells, Percy A., *and* Hooper, J: Modern cabinet work, furniture and fitments; an account of the theory and practice in the production of all kinds of cabinet work and furniture, with chapters on the growth and progress of design and construction; il. by over 1000 practical workshop drawings, photographs and original designs. N. Y., John Lane Co., (The Bodley Head,) 1910. 14+384 p. Q. cl., *$5 net.

Mr. Wells is head of Cabinet Dept., L. C. C. Shoreditch Technical Inst. ,and advisory Instructor, L. C. C. Central School of Arts and Crafts. Both authors are silver medallists. The term "cabinetmaking" covers a much wider scope in craftsmanship than it did formerly. "It has been the aim of the authors to produce a book which illustrates step by step the practice of the craft in all its applications, from the making of a joint to the preparation, setting out and complete construction of the numerous and various types of furniture and woodwork which the cabinetmaker is called upon to make."—*Preface.* Glossary. Index. Bibliography (2½ p.).

Wentworth, Franklin Harcourt. The woman's portion; an address delivered in Carnegie Hall, New York City, Sunday afternoon, February 27, 1910, under the auspices of the women of the Socialist Party. N. Y., Socialist Literature Co., 15 Spruce St., [1910.] 24 p. D. pap., 10 c.

Wesley, *Rev.* J: The journal of the Rev. John Wesley, A.M., sometime fellow of Lincoln College, Oxford; enlarged from original manuscripts, with notes from unpublished diaries, annotations, maps and il.; ed. by Nehemiah Curnock, assisted by experts. Standard ed. In 6 v. v. 1. N. Y., Eaton & Mains, 1910. 14+484 p. 8°, cl., *$18 net per set, in advance.

Wesley's Journal has long since been enrolled as a classic in English literature. This edition contains masses of information, often of the profoundest interest, but locked up in the secrecy of an obsolete shorthand and an extremely difficult cipher, which have been deciphered by the editor and brought into their proper historical setting. It is no exaggeration to say that Wesley now lives in print as never before. This work will interest all pastors and laymen and should be in every public library.

White, Frances E., *comp.* The animal lover's birthday book. N. Y., Macmillan, 1910. 8+260 p. 16°, cl., 50 c.

Williams, *Mrs.* M. B. Sex problems. New and rev. ed. N. Y. and Chic., Revell, 1910. c. 251 p. cl., *$1 net.

Wilson, *Mrs.* A. J., [Augusta Jane Evans.] St. Elmo. N. Y., J. S. Ogilvie Publishing Co., 1910. 440 p. 12°, pap., 25 c.

Wyss, C. von. The child's world in pictures; with 62 il., including 32 in color. N. Y., Macmillan, 1910. 64 p. 8°, (Color books for boys and girls.) cl., *75 c. net.

RECENT FRENCH AND GERMAN BOOKS.

FRENCH.

Bazin, René. La Barrière, roman. *Calmann-Lévy.* 18°. $1.

Chabot, Lieut. de. Les automobiles et leurs moteurs, 171 il. *L. Geisler.* 8°. $2.25.

Dauzat, Albert. La vie du langage, évolutions des sons et des mots, phénomènes psychologiques et sociaux, influences littéraires. *Libr. Armand Colin.* 18°. $1.

Joannides, A. La Comédie-Française. 1909. *Plon-Nourrit et Cie.* 8°. $2.25.

Lanson, Gustave. Manual bibliographique de la littérature française moderne (1500-1900). Fasc. 2, XVIIe siècle. *Hachette et Cie.* 8°. $1.20.

Martin, Camille. L'art roman en France, l'architecture et la décoration, 1re série, 80 pl. *Ch. Eggimann.* f°. $30.

Peyre, Roger. La céramique française, faïences, porcelaines, biscuits, grès, date de la fondation des ateliers, caractéristiques, marques et monogrammes, 334 il. *E. Flammarion.* 8°. $1.

GERMAN.

Bode, Wilh. Florentiner Bildhauer der Renaissance. Illustr. Berlin, *B. Cassirer.* 8°, hf. mor., $6.60.

Brunnhofer, Herm. Arische Urzeit. Forschungen auf dem Gebiete des ältesten Vorder- u. Zentralasiens nach Osteuropa. Bern, *A. Francke.* 8°, $4.30.

Koigen, Dav. Ideen zur Philosophie der Kultur. Der Kulturakt. München, *G. Müller.* 8°, $3.30.

Melitz, Leo. Führer durch das Schauspiel. Die dramat. Werke der Weltliteratur von Sophokles bis zum Beginn der Neuzeit, ihrem Inhalt nach wiedergeben. Berlin, *Globus Verlag.* 8°, cl., 35 cents.

—— Führer durch das Schauspiel der Gegenwart. Die dramat. Werke der Gegenwart, ihrem Inhalt nach wiedergeben. Berlin, *Globus Verlag.* 8°, cl., 35 cents.

—— Führer durch die Opern. 221 Operntexte nach angabe des Inhalts, der Gesänge, des Personals u. Szenenwechsels. Berlin, *Globus Verlag.* 8°, 35 cents.

Sadee, Leop. Schiller als Realist. Eine literarisch-psycholog. Studie. Leipzig, *Asch. C. Schneider.* 8°, 85 cents.

Schiedermair, Ludw. Beiträge zur Geschichte der Oper um die Wende des 18. u. 19. Jahrh. II. Simon Mayr. Portrait. Leipzig, *Breitkopf & Härtel.* 8°, $2.50.

Witkop, Philipp. Die neuere deutsche Lyrik. Vol. 1. Von Friedrich v. Spee bis Hölderlin. Leipzig, B. G. Teubner. 8°, cl., $2.

The Publishers' Weekly
FOUNDED BY F. LEYPOLDT

April 9, 1910

The editor is not responsible for the views expressed in contributed articles or communications.

Publishers should send books promptly for weekly record and descriptive annotation, if possible in advance of publication. The Record of the PUBLISHERS' WEEKLY is the material of the "American Catalog," and so forms the basis of trade bibliography in the United States.

"I hold every man a debtor to his profession, from the which, as men do of course seek to receive countenance and profit, so ought they of duty to endeavor themselves by way of amends to be a help and an ornament thereunto."—LORD BACON.

ANNUAL TRADE PUBLICATIONS.

THIS week the 1909 volumes of both the English and American Catalogs appear.

The English Catalog follows the same alphabetical arrangement by author and title as heretofore, showing a slight increase in number of pages. The American Catalog was saved from a marked increase in bulk only because the repeated list of the year's publications, with their PUBLISHERS' WEEKLY annotations, is this year omitted. The demand for this list has proved slight, and the regular dictionary catalogue has grown to such proportions that curtailment had to be made somewhere if a volume of too great bulk was to be avoided.

As it is, partly owing to the subject entries and cross references entirely lacking in the English Catalog, partly to the greater bibliographical fulness and more open typographical arrangement in the American Catalog, the latter is, as usual, considerably larger than its companion publication.

Beside the regular complete list of publishers and individuals or bodies publishing books, the American Catalog has this year, as an entirely new feature, a carefully selected list of the booksellers in the more important cities of the United States and Canada, with blank columns for annotation.

The *Annual Library Index* for 1909, which also appears this week, added last year to its condensed index to periodical literature and general literature, which has proved invaluable to libraries and literary workers, a new feature which should make it equally invaluable to the publishing trade. This new feature, considerably enlarged and more carefully collated this year, is a selected list of libraries of the United States and Canada, compiled now under the auspices of the *Library Journal.* This list aims to be not only complete within the limits of selection set, but authoritative, giving not only names and addresses, but also the librarian, number of volumes and carefully verified data regarding income, expenditures and book purchases.

The *Trade List Annual* appears later in the year, but the preparation of trade lists for 1910 is already well under way in most publishing houses and in others the matter will require early attention; now, while there is still opportunity, it is advisable to call the attention of those responsible to some common defects in trade list arrangement, slight perhaps in themselves, but most exasperating to the retail bookseller whose tool, especially in the form of *The Trade List Annual,* the publisher's list is.

Some lists seem to be made up on the scrap-basket principle; a jumble of items in a hit or miss order, with neither author, title, subject, or any other apparent arrangement. When, to cap their uselessness, they are unprovided with any sort of index, they might, for all practical service to the trade, never have been printed.

In a catalogue for the general public it may conceivably be advisable to adopt such a hit or miss order in an endeavor to attract the reader into running through all the pages in search of what he wants, though even here it may be questioned whether the reader is not more annoyed than attracted. But a *trade list* is for the *trade* and the retail bookseller doesn't order his books by sitting down, the *Trade List Annual* spread out in his lap, and idly running over the catalogue pages. He consults it to find immediate information about a certain book or author; and the more accessible his information is made for him the better he likes it.

Of course, the ideal solution of the indexing problem, so far as the *Trade List Annual* is concerned, is a consolidated index to the complete book. This, however, aside from the enormous expense involved, has proved impracticable from an editorial point of view solely on the question of the time involved in compilation. The English Reference Catalog, corresponding to our *Trade List Annual,* solves the problem by publication but once in four years. We have always felt, however, that the advantages of annual publication outweighed even the addition of an index.

Lastly—and only an habitual user of the *Trade List Annual* knows how simple but how very important this is—every list should have the name of the publisher at the head of each page. The thumb index guides to the proper letter of the alphabet; but a proper running title would direct the eye at once to the publisher's individual catalogue, making the initial reference practically instantaneous. Any publisher who disregards this rule does so, as any bookseller will bear witness, to his own material disadvantage.

THE CONFESSIONS OF A LITERARY DRUMMER.*

SELLING literature is what I seriously believed my occupation was to be, when I first went on the road for a publishing house. The craftsmanship of the story teller, the plot of the story, the execution, the style, the artistry—these were some of the features upon which I would expatiate and dilate, and with which I would woo the orders from reluctant buyers. With this belief in mind I carefully read the new books I proposed to sell; I studied them; I pondered over them; trying to determine what excellencies of style, of construction, of craftsmanship would appeal most tellingly to booksellers.

With this belief in mind I started to sell my first bill of goods, the goods being literature. It was an important event in my life, and one that made a lasting impression upon me. My customer was an elderly lady, unmarried, who having been brought up in the bookstore of her father, had upon his death succeeded to the business.

"She has been in a bookstore thirty years," I said to myself. "Therefore she knows books; she appreciates good books; she loves them."

In the back of her little emporium, where I was surrounded, it is true, by books, but also by such unliterary objects as rolls of wall paper, stacks of writing tablets, calendars, souvenir postal cards, shelves full of ledgers, account books and filing cases, I unpacked my trunk and displayed my wares. And as I drew forth each book, or cover, or few leaves of paper, or whatever I possessed which represented a book that was going to be, I dwelt long and lovingly upon it. I told the story of each novel, and I endeavored to tell it to that old lady in just the way that would have made it appeal to Walter Pater or Henry James. To be sure, my little lecture was accompanied by some disconcerting incidents. A phonograph in the front of the store squawked "Waltz me around again, Willie," with monotonous persistency and maddening iteration. And it seemed fated that whenever I was in the act of making a particularly telling point some customer should approach, upon which my audience would desert me instantly to sell a lead pencil or ten cents' worth of writing paper. Besides, my customer's manner of receiving the information I imparted to her was, to say the least, uninspiring. It consisted of a repetition of the syllables, "um-um." If I said a thing was very good, she said "um-um." If I confessed it was rather poor, she said "um um." And um-um, in a mechanical and noncommittal tone, was the only response to my most eloquent periods. When the trunk was empty and I was through, I paused, flushed and excited.

"Well," said the elderly lady, in a disparaging tone, "is that all you've got? I hoped your house would have something *real* good this year."

"Good," I cried. "Great goodness, madam, they're all good; there's nothing but good books strewn all around here.

"No," she said, shaking her head, "your books don't look pretty. I don't believe I feel like placing an order this year."

With madness in my heart I repacked my trunk. And that very afternoon, after an exciting altercation with the proprietor of a department store, a gentleman who spoke with a strong German accent, I sold him fifteen hundred wretched little paper books, with awful staring covers and insides which no intelligent child of ten could by any possibility mistake as literature.

But the preconceived notions, if not of a lifetime, still of a few months, are not easily cast aside, and as I continued my trip I continued also to try to sell books by pointing to the features which would have made them appeal to Walter Pater or Henry James. With the result that I momentarily expected a telegram from my house, summoning me to return in disgrace.

At last, in a dingy hotel in a dingy town, I saw a light. My customer had deserted me, after a half hour of evident abstraction on his part, and desperate but waning enthusiasm on mine. He crossed the hall and entered the sample room of a fellow-professional, a brother literary drummer, where books were strewn on sheet-covered tables. And I, gazing from afar, saw my erstwhile customer comfortably lounging in a chair, while my comrade in art, coat off, hat on, gesticulated, and in strident tones harangued.

"Now, Joe," said he, talking round a cigar that had apparently grown fast to his mouth, "I'll give you the straight dope. This novel here is merchandise, and you want a hundred copies; this novel is literature, and one will about do you."

With astonishment and dismay I saw the customer nod assent to this apportionment of merchandise and literature. "Merchandise, and you want a hundred copies; literature, and one will about do you." Shades of the stylists, and men of letters; sacred names of Walter Pater and Henry James.

I sought out my brother traveller as soon as I might, and questioned him.

"Is it true," I said, "that books of genuine literary merit do not appeal to the trade?"

"It's the straight goods," he replied, talk-

*As to the truth of these marvelously frank "Confessions" appearing in the current number of *The Bookman*, the PUBLISHERS' WEEKLY distinctly ventures no opinion.

ing round a toothpick, which had supplanted the cigar. "Literature don't make a hit nowadays."

"But can't we educate the public through the bookseller?" I said. "Can't we elevate the taste of the trade? Can't we appeal by showing the artistic merit of a book, the style, the story telling, the characterization, the dramatic strength, subtle humor, the irony, the artistry, and all that?"

"You bet we can't," he replied tersely, "unless we're millionaires travelling for pleasure. Don't try to shoot any hot air like you mentioned into the booksellers in the small towns; but play the old, sure, reliable favorites. If you've got a new book by a popular author, tell 'em it's absolutely the best he's ever done. If the author's new, tell 'em it's a crackerjack good story—the heroine a peach, something doing all the time, and a happy ending. That's the dope. I see you're new at the business, and maybe you're a college feller who's got some ideas that haven't been tried out yet. Well, don't take my word for it, young man. What's your next town?"

I told him..

"The only man you see there is Hammelstein. He's the buyer in the big department store, a smart bookman, none better, and he certainly knows how to merchandise books. You ask him about merchandise and literature, and what makes books sell."

The next day I met Mr. Hammelstein, small, shrewd, suave and watchful; and by way of making conversation I asked him what made books sell in his store.

"Oh, I try to pick the winners," he answered. "If I pick mostly winners, people come to rely on my judgment, so when they see a big pile of some book on the counter or in the window, they say—that must be all right—and get it."

"But what makes the pile?" I asked.

"Well, the author's a big reason, maybe the biggest. If a man writes a best seller one year, people are ready to give him a try the next time he comes out. Then the advertising counts for a lot. And the appearance of the book—the cover, and the paper jacket—that's very important."

"Anything else?" I said.

"Well, illustrations help some; good, lively pictures, in color, especially with young girls. And a good, catchy title counts for a lot. Yes, sir, a good title is mighty important. Something new and striking, something that gets people guessing, something that's easy to say and hard to forget—makes a successful title; and a successful title mighty often makes a successful book."

"Don't your customers often look inside the books before they buy?" I asked hopefully.

"Oh, sometimes, not always," he answered. "Women do it; and they most generally look at the last pages."

"At the last pages?"

"To see if the story ends right. If it don't, they won't take it, nine cases out of ten."

"And how about novels of genuine literary merit?" I questioned.

"Nothing doing; they don't sell," he replied. "I buy them one at a time, on special orders."

Discouraging testimony, but I still persisted in my efforts to sell books by describing them according to the standards of Walter Pater or Henry James, and thus appealing to the literary tastes of the buyers. At the same time I carried on a diligent investigation into the literary canons of the people I met, and I was persistent in asking my customers what books were popular, and why. The answers were vague, and as a rule could be reduced to two fundamental reasons. One—a book sold well "because our people liked it." Two—a book did not sell at all, it stuck, was a plug, "because our people didn't like it." Sometimes a dealer would go behind these fundamental reasons and feel that the publisher was in some mysterious way responsible for the failure of his books, when they did fail. But I noticed that when, on the other hand, a book succeeded, the credit attributed to the publisher was most meagre.

In my quest for information I one day sought a customer in his cellar, where he was engaged in the prosaic task of breaking up boxes.

"Of what character are your most profitable books?" I asked.

"There ain't any money in books," he replied, with a vicious bang of the hammer.

"Of course," I replied hastily. "So many booksellers feel that way. But what kind of books should you say are least unprofitable?"

"Well," he said glumly, "I sell mostly fiction."

"Ah," I said, with the zest of a biologist tracking a germ to its lair, "and what kind of people buy the most fiction from you?"

He wiped his forehead reflectively.

"The young ladies in the boarding-schools round here buy a good deal," he replied; "and as I'm right handy to the hotel, I get a pretty nice transient trade from the drummers. And I always have some lady customers who'll buy a good love story; and sometimes a man I know will come in to get something to kill time while he's on the train or his family's away. There was quite a movement among some of the married ladies of this town to get their husbands to stay home and read novels instead of playing poker down to the Elks' Club. But that's sorter died out."

Here was illuminating information. Boarding school misses and drummers as arbiters of literary taste: time-killing and an antidote for poker, as functions for fiction.

"I tell you what people want in a novel is a good story," cried my customer, above the crash of breaking boxes. "They ain't buying Bibles, or text books, or scientific pamphlets when they get fiction; and they ain't crying out to be improved when they're tired, and want to be amused with a good yarn."

I considered my customer reflectively. At Christmas time he sold books; about St. Valentine's Day he sold valentines; Easter cards at Easter; fire crackers for the Fourth; favors for Hallowe'en parties, and books again at Christmas. Between while he sold

letter paper, ledgers, souvenir post cards, wall paper, and crêpe paper, lead pencils, playing cards and fountain pens, typewriters and phonographs. He worked in his store eleven hours a day, and six days a week. He was a small merchant in a small town, bounded by the narrow horizon of a small merchant and circumscribed by the narrow life of a small town. How could I appeal, with my gabble about style, characterization, subtleties of humor, color and artistry, and the standards of Walter Pater or Henry James?

That very day I received from my house the sheets and the cover of a new novel. Upon that cover was the head of a girl, brilliant as to complexion, luxuriant as to hair, adorable as to her hat. The title was "The Princess," something or other. The story, well, I read it during a railroad journey, in a dim and dirty car, riding over an awful track, through dreary scenery and the journey was endurable. The book was not what I should call literature; the plot was rather palpable, the characters were types, the conversations stilted and the style crude; but in the language of my drummer friend, "there was something doing all the time" in that story. It gave me some hours of innocent if not very improving amusement.

The next day I set that story in the place of honor on my sample table.

"Well, what's new?" asked the customer.

"This," said I, holding up "The Princess something-or-other," "is a crackerjack, a winner. It's merchandise," I cried, endeavoring to keep my cigar from tumbling out of my mouth, "and you want a hundred copies. And this," I went on, holding up the book I had formerly advocated with enthusiasm and held up to admiration as a model of style, characterization and craftsmanship according to the standard of the elect, "this is literature. One copy will about do you."

MR. BURKHARDT CELEBRATES HIS 25TH ANNIVERSARY WITH E. P. DUTTON & CO.

On April 6th, the employees of E. P. Dutton & Company commemorated the 25th anniversary of Chas. A. Burkhardt's association with E. P. Dutton & Company by presenting him with a Silver Loving Cup, with the following inscription:

CHARLES A. BURKHARDT
From his Associates to honor
the Completion of his
Twenty-fifth Year of Service with
E. P. DUTTON & COMPANY
1885 April Sixth 1910

"How well in thee appears
The Constant Service of the Antique World
When Service Sweat for Duty, not for Need."
—*As You Like It.*

The address of presentation was delivered, on behalf of employees who had assembled together at the close of business hours, by Cass Richardson, who, with one exception, is the next in the seniority in the service of the house.

Mr. Richardson touched in a humorous way on many incidents of Mr. Burkhardt's association with the house—concluding with:

"You have something that is worth a great deal more than money,—the love and esteem of everyone employed here, not only at present, but those who have been employed here.

"We felt that we should like to make some little expression of our love and affection for you—and we have here a loving cup. If it represented the size of our affections it would require one exceeding this very much in size. That we hope will come 25 years from now at the celebration of your Golden Anniversary with the house—and I hope a great many of us will be here to take part.

"I do not know the inscription on the cup, but know it might well be:

"To the largest-hearted, best-loved store manager in the City of New York, Charles A. Burkhardt."

The loving cup was designed and made by Reed & Barton, and is a striking example

CUP PRESENTED MR. BURKHARDT.

of the silversmith's work, standing twelve inches high on an ebony pedestal.

On the reverse side to the inscription is engraved the Cartouche design, used as E. P. Dutton & Company's title-page emblem, altered, however, to bear Mr. Burkhardt's initials and the years of his service.

The officers of the company had also, earlier in the day, appropriately observed Mr. Burkhardt's anniversary.

LAIRD & LEE MOVE.

Laird & Lee are moving from their old addresses, 263-265 Wabash Avenue, where they have been for a score or more years past, to new and more commodious quarters at 1732 Michigan Boulevard. The change is necessitated solely by the demands of a very rapidly increasing business, especially in their dictionary and vest pocket lines. Sales in the latter have increased enormously in the last few years. The new headquarters of the firm are newly fitted up throughout and out-of-town members of the trade are most cordially invited to drop in and look them over.

BELKNAP & WARFIELD SUCCEEDED BY G. F. WARFIELD & CO.

ONE of the oldest and best known bookstores in the country changed hands this week when George F. Warfield bought out Leverett Belknap's interest in the firm of Belknap & Warfield. The change is an entirely friendly one, Mr. Belknap merely feeling that after forty-six years of faithful service he is entitled to retire. The booktrade is

LEVERETT BELKNAP

to be congratulated that the change is one assuring the continuance of traditions now well toward a century old.

The present house of G. F. Warfield & Co. really dates from 1830, the business being founded by H. F. Sumner and D. F. Robinson, later mayor of Hartford, under the firm name of H. F. Sumner & Co. The place of business was then at 20 State Street.

At that time Flavius A. Brown, who was afterwards to be connected with the house for many years, was a teacher of penmanship and worked on the books of the Sumner firm. In 1835 Caleb M. Packard gave up his place as bookkeeper for the Society for Savings and, with Mr. Brown, bought the business, which was continued three years by this firm of Packard & Brown. Then Mr. Packard retired and E. W. Parsons became a member of the firm, which was known as Brown & Parsons. The State Street location of the store was retained several years, and in 1844 Brown & Parsons bought the business of John Paine, the successors of Daniel Burgess and Spaulding & Storrs, who had kept a bookstore on Main Street. Brown & Parsons moved into the store they had bought, remaining there until April 1, 1846, when they crossed the street and began business at the corner of Main and Asylum Streets.

Mr. Parsons retired in January, 1852, and Mr. Brown conducted the business six years, when William H. Gross became his partner, under the firm name of Brown & Gross. They moved in 1869 to the present store at Nos. 77 and 79 Asylum Street. Mr. Brown died February 13, 1880, and on April 1 of the same year Leverett Belknap was admitted to the firm. In 1890 George F. Warfield became a partner in the house. Mr. Gross died March 17, 1891, and in May of that year Belknap & Warfield succeeded to the business of the house, Mr. Belknap and Mr. Warfield buying the interest of Mr. Gross's estate.

The store, once a corner bookstore, has been a resort for the literary people of Hartford as was the Old Corner Bookstore for literary Boston.

George F. Warfield, who has been connected with the house nearly a quarter of a century as bookkeeper, clerk, junior partner and now the head of the new house, was born in Palmer, Mass. He came to Hartford in 1884 and became bookkeeper for Brown & Gross. Three years later he entered the office of the Connecticut Mutual Life Insurance Company, remaining there about a year and a half, when he again entered the employ of Brown & Gross. Since 1890 he has been closely associated in the conduct of the store. Mr. Warfield advises us that he is the sole proprietor of the business, the "Co." being such in name only.

BOOKBUYERS ANNUAL FIELD DAY.

THROUGH the courtesy of Governor George M. Hill the annual Field Day of the Palmer House Book Fair will be held at the Skokie Country Club, Chicago, on Friday, July 8.

This is the day when buyers and sellers will meet together in the open. Heretofore this event has taken place at the Hinsdale Country Club, through the courtesy of Brent Vaughn. The reason for the change is that the visitors may have a look at other country clubs from year to year.

There is some thought of discontinuing the ball game and substituting events in which every one can participate. The western team, which has hitherto been invincible, has suffered from desertions and contract jumping.

The committee in charge will open an office at the Palmer House during the Book Fair.

BEST SELLING BOOKS IN MARCH.

ACCORDING to the *Bookman's* list, the six books (fiction) which have sold best in the order of demand during March are:

	POINTS.
1. The Kingdom of Slender Swords. Rives. (*Bobbs-Merrill.*) $1.50....	229
2. Lord Loveland Discovers America. Williamsons. (*Doubleday, Page.*) $1.20.....	177
3. When a Man Marries. Rinehart. (*Bobbs-Merrill.*) $1.50.....	92

4. The Man Outside. Martyn. (*Dodd, Mead.*) $1.50..... 78
5. Passers-By. Partridge. (*Little, Brown.*) $1.50..... 58
6. The Calling of Dan Matthews. Wright. (*Book Supply Co.*) $1.50..... 57

COMMUNICATIONS.

Fellow Booksellers:

The Committee on Program for the next Convention of the American Booksellers' Association in May is desirous of making a concrete exhibit of Practical Publicity Plans. It is desired that every member of the Association contribute specimens of such publicity agents as have been unusually successful in attracting attention and making sales. These will be classified and displayed at the convention. If the members respond,

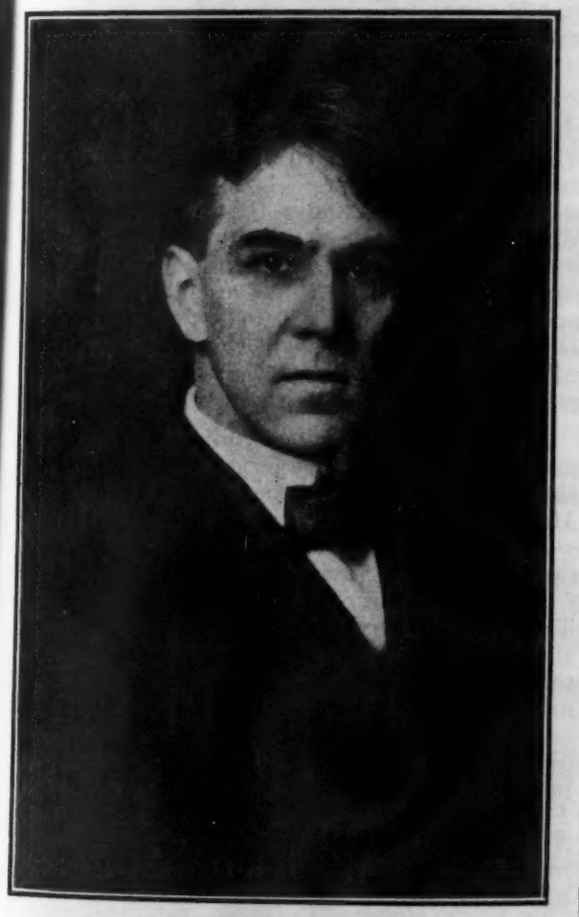

GEORGE F. WARFIELD

the convention can be made exceedingly profitable as a clearing house of ideas. "Give and Get" should be the motto of every member of this Association.

To attain this end, will you kindly send to the undersigned, *at once,* any or all of the following items, that you have reason to believe have been especially useful in attracting business or in facilitating the rapid and accurate dispatch of same:

Photographs and Descriptions of Window Displays.
Samples of Circulars, Pamphlets, Catalogues or other advertising matter of any kind.
Proofs (if possible) of Newspaper Advertising.
Samples of Office Forms of Stationery, Letter Heads, Envelopes, Statements, Bills, Receipts, Notices, Duns, etc.
Specimens of forms used in running a Circulating Library.
Description of any plan or scheme by which you obtained unusual results in the selling of any kind of goods.

To make this feature of the next convention a success demands the co-operation of every member. Send me the specimens by mail or express, prepaid, before April 10th, so I will have time to classify, arrange and mount them, and write me a letter embodying any points of explanation to go with them.

Then be sure to come to the convention in May, and see what the other fellow has sent. Your ideas will be worth dollars to him, and his will likewise be valuable to you.

Do it now.

Very truly yours,
EUGENE L. HERR.

LANCASTER, PA., March 30th 1910.

QUERY.

WE are asked who took over the books of the Carleton Publishing Co., formerly at 413 Broadway, New York City. Can any reader of THE PUBLISHERS' WEEKLY gives us any information on this point?

PICK-UPS.

REPORTER—"Mr. Ticker just gave me a big scoop on the investigation of his trust." Editor—"Fine! What are his terms?" Reporter—"As usual. Omit all names, dates, places, and the real facts in the case."—*Puck.*

"WILL you," a customer wrote to a London bookseller the other day, "please forward me a copy of Tennyson's poems? Do not send one bound in calf, because I am a vegetarian!"—*Book Monthly.*

ANOTHER bookshop story. Two ladies call and one asks for a copy of the Church Service, which is duly hunted out. Meanwhile the ladies, looking around a little, come upon "Captain Cook's Voyages." And from their whisperings there floats out the remark, "Oh, of course, it's about his recent discovery of the North Pole!"—*Book Monthly.*

A MODERATELY fond father discovered his young hopeful reading a dime novel.

"Unhand me, villain,' the detected boy thundered, 'or there will be bloodshed!"

"No," said the father grimly, tightening his hold on his son's collar. "Not bloodshed—woodshed."—*Everybody's.*

IN a suburban bookshop the other day a woman sought a copy of "The Servant in the House," Charles Rann Kennedy's morality play. "No, madam," declared the clerk, "we haven't 'The Servant in the House,' but we have 'The Woman's Helper,' a most excellent cookbook." Quite in line with this was a recent reference in print to "Lost Borders," Mary Austin's story of the Far West, which the Harpers recently published, as Mary Austin's "Lost Boarders."—*The Book News Monthly.*

NOTES ON AUTHORS.

NIXOLA GREELEY-SMITH, granddaughter of Horace Greeley and a newspaper writer, was married April 1, in Greenwich, Conn., to Andrew W. Ford, make-up editor of the New York *Evening Telegram.*

IT is now known that John Steventon, who has been announced as the author of "The Hermit of Capri," recently published by the Harpers, and whose name could not be further identified, is John Steventon Tarkington, father of Booth Tarkington. The news came as a surprise not only to readers, but to Mr. Tarkington's friends, not one of whom had guessed that he was a writer. It now appears that under the first part of his name Mr. Tarkington has published articles in several magazines, and has been writing to please himself for a number of years. "The Hermit of Capri" is a story laid in that island, where both father and son have sojourned and have declared themselves contented to live. The elder Mr. Tarkington, having passed his seventieth birthday, may now be numbered among the oldest as well as the newest of Indiana authors.

LAWRENCE PERRY, author of "Dan Merrithew," which will be published shortly by A. C. McClurg & Co. was born in 1875. In 1897 he became the marine reporter of the New York *Evening Sun,* spending his days in a little shanty at the Battery absorbing the life of South Street and the harbor in general, forming acquaintances with sea-captains, both windjammers and steam, Battery boatmen, longshoremen, sailors' boarding-house keepers and tugboatmen. In the course of his work he knocked up and down the coast on tugs and schooners, and material thus gained has appeared in the shape of magazine fiction in the past ten years. In 1907, in conjunction with his duties upon the *Post,* he became editor of *Yachting,* and is still one of the editors of that periodical in addition to being yachting and marine editor of the *Evening Post.* Color, not technical detail, has ever been the end he sought in the long-neglected romance of the Port of New York—ships from Persia, the India boats with their Lascar and Mongolian crews, the little cocoanut trading schooners from the San Blas coast with their Indian sailors, the great deep-sea square-riggers—the last of a great race—the dingy, rusty little tramps from the Tyne, the Clyde and the Mersey, the ancient mariners who gather around ship-chandlery stoves, the Battery rowboatmen are all described. In "Dan Merrithew," his new novel, South Street and vicinity, its people and conditions, are set forth for the first time between the covers of a novel.

PERSONAL NOTES.

EDWARD M. FOSTER, the well-known bookseller of Jackson, Mich., recently had his thirty years' service as organist of the local St. Paul's Church pleasantly remembered by the members of the church. Beside a verbal appreciation of his long work, the members of the congregation joined in a substantial monetary testimonial.

J. K. GILL, President of the J. K. Gill Co., of Portland, Oregon, accompanied by Mrs. Gill will sail from New York for Naples, April 23d, on the Steamer "Berlin." They will stop at the principal cities on the Continent, and then spend a month or more in England visiting Mr. Gill's birthplace. Mr. Gill will have only a day or two in New York going, and regrets that he will not be able to call on his old friends in the trade, but will endeavor to see them on his return.

PERIODICAL NOTES.

THE THEATER MAGAZINE, of 26 West 23d Street, New York City, has purchased the well-known fashion magazine, *L'Art de la Mode. L'Art de la Mode,* now in its twenty-eighth year, will be continued as an independent property under its present title.

ADAM BUDGE (Incorporated) announces the publication of a monthly magazine, *Arts and Decoration,* the first number of which is to appear October 15, 1910, for the month of November. *Arts and Decoration* will be published under the management of Walter A. Johnson, from the same advertising and circulation departments organized for *The International Studio,* and will be printed upon the same presses. *Arts and Decoration,* however, will have a distinctive editorial policy of its own. The subscription price will be $1.80 a year, 15 cents a number.

A NEW rival to the syndicated "Sunday magazines" now in operation will appear shortly under the name of the *Monthly Magazine.* The *Associated Sunday Magazines* was the pioneer in the field; it has now the *Illustrated Sunday Magazines* and the *Literary Magazine* as vigorous competitors. The new venture is under the auspices of the Philadelphia *North American,* the Washington *Post,* the Pittsburg *Dispatch,* the Cincinnati *Enquirer,* the St. Louis *Globe-Democrat* and the Chicago *Tribune;* and is being engineered by Lynn S. Abbott, formerly connected with *Success,* later with *Suburban Life* and still more recently of *Vogue* and the *Style Book,* and Ralph E. Briggs was also once connected with *Success.* A. W. Rolker, a contributor to the *Saturday Evening Post* and formerly editor of *Pearson's Magazine,* will be editor. The first issue will appear June 12.

THE new course in journalism at the University of Wisconsin is said to possess a "laboratory" with unusually complete equipment in imitation of a regular newspaper office. There are files of typical news stories selected and mounted for study, illustrations of typesetting machinery, printing presses, etc., and a sample "morgue" with obituaries and cuts of prominent people. For actual effectiveness, however, it may be doubted whether this can compare with the student York. Ships from Persia, the India boats inally an outgrowth of the college daily newspaper, the latter is now a completely equipped modern plant, housed in a new reinforced

concrete office building which it erected and owns, and is officered, planned and manned throughout by the students of the University. This plant does an increasing amount of work for the general public, is not only self-supporting but profitable, and probably gives more genuine instruction in journalism than a dozen courses of lectures.

LITERARY AND TRADE NOTES.

HARPER & BROTHERS have just ready "Bianca's Daughter," by Justus Miles Forman, author of "Buchanan's Wife," "Jason," etc.; "Flower of the Grass," a volume of poems by Ada Foster Murray; and "The Flowers," a story by Margarita Spalding Gerry, author of "The Toy Shop."

THOMAS WHITTAKER, INC., published last week a biographical sketch of the late Bishop Potter, entitled "Bishop Potter, the People's Friend." It is specially a portrayal of that side of his life brought out by his relation to social questions. The author is Harriette A. Keyser, of the Church Association for the Advancement of the Interests of Labor.

THE BAKER & TAYLOR COMPANY announce that they will publish, as late spring books, the two classics illustrated by the English artist—George Soper—"Lamb's Tales from Shakespeare" and Charles Kingsley's "Water Babies." The books are described as being examples of very striking and beautiful illustration, containing a number of artistic pictures in color.

G. W. DILLINGHAM COMPANY announce for April issue "The Happy Family," by the author of "Chip of the Flying U." This is the seventh volume of B. M. Bower's cowboy stories. "The Land of Frozen Suns," by B. M. Sinclair, author of "Raw Gold;" "Tinsel and Gold," by Dion Clayton Calthrop, author of "Everybody's Secret;" and "The Red Flag," by Georges Ohnet, author of "The Ironmaster."

STURGIS & WALTON are just in time with Henry W. Elson's book on "Comets: Their Origin, Nature and History," which discusses comets in general with special reference to Halley's comet which is about to make us one of its rare visits after being invisible for 76 years. The book begins with a survey of the solar system and its place in the universe written in the same attractive style of the writer's "Star-Gazer's Handbook," a brief guide for amateur students of astronomy.

Two books are to be added this spring to Macmillan's *American Social Progress Series*. Of these, the first, which will be published within a few weeks, is "Government Action for Social Welfare," by Jeremiah W. Jenks, Professor of Political Economy and Politics at Cornell University. The second addition to the series, which will follow somewhat later, is "Social Insurance; a Program of Social Reform," by Henry Rogers Seager, Professor of Political Economy at Columbia University.

THE second volume in Henry Holt & Company's biographies of leading Americans is to be "Leading American Novelists," by Professor John Erskine, of Columbia University, in which he will consider the following noted writers: Charles Brockden Brown, James Fenimore Cooper, William Gilmore Simms, Nathaniel Hawthorne, Harriet Beecher Stowe, and Bret Harte. This book may be expected about April 9, and is shortly to be followed by another by the well-known writer, Dr. William Morton Payne, on "Leading American Essayists."

CASSELL & COMPANY announce that they will be the publishers in this country of all the future books of Warwick Deeping, author of "The Red Saint," "Uther and Igraine," and other successful novels. Mr. Deeping's "Seven Streams" will appear shortly under the Cassell imprint. "The Rust of Rome," Mr. Deeping's new book, will be published by the Cassells about May 1. Here, it is said, Mr. Deeping deals with problems of modern life with the same individual power and vigor which distinguished his successful mediæval stories.

BROWNE'S BOOKSTORE, Chicago, has made a neat little booklet of J. M. Barrie's tribute to Meredith, which originally appeared in the London *Westminster Gazette* for May 26, 1909, under the title, "Neither Dorking Nor the Abbey." When it was decided that Meredith should not have his ashes placed in Westminster Abbey the sunny graveyard of Dorking village was selected. Barrie says "the greatest man since Shakespeare" lies neither in Dorking nor the Abbey, but lives in his women characters especially, "who go their ways carrying his glory through the world."

ACCORDING to the *Scientific American* success has been attained in the latest of the many attempts which have been made to use old newspapers and other printed sheets in the manufacture of white paper. "The removal of the printer's ink from the fibre has hitherto presented an insuperable difficulty. In a process recently patented in Germany, the paper pulp is treated with alkaline solutions of peroxides of the metals of the alkalis and alkaline earths, which so alter the greasy part of the ink that it ceases to bind the lampblack and other pigments, which are then easily separated from the fibre by emulsifying the pulp with the gelatinous silica."

"THE ISLANDS OF TITICACA AND KOATI," by Adolph F. Bandelier, published this week by the Hispanic Society of America, records archæological explorations made by the author and his wife, 1892-96, under the auspices of the American Museum of Natural History. Aside from the natural difficulties incident to work among a barbaric people, far from supplies, the little expedition was hindered by a civil war in Peru and an Indian insurrection. Nevertheless much interesting information was obtained regarding the customs and myths of the present day aborigines and valuable relics and data of prehistoric and later races whose ruins are found in the Titicaca region.

THE FREDERICK A. STOKES COMPANY will publish this month "The Spiritual Unrest," by Ray Stannard Baker, postponed from last month; and "Rosamond the Second," an unusual novel by Mary Mears. Claudius, the brilliant young scientist, is rejected by the beautiful Rosamond—whereupon he makes a new Rosamond! The lurid lights of the laboratory glow upon a wonderful process which astounds the scientific world—and lo, a walking, talking, apparently intelligent creature comes forth upon the earth, not to be distinguished from his sweetheart. The delicate developments which follow may be imagined.

"ONE thing that strikes me very forcibly," said Thomas Nelson Page in a newspaper interview recently, "is the difference between the way in which American books are received in England and the manner in which English books are received on this side. While English essays appear to me to be better generally than ours, our novel seems to me quite as good as the English productions of that class. The only difference possibly is that our people like to read about English life, thinking they will absorb something remarkable, whereas an English reader cares absolutely nothing about anything outside of England unless it be a tale of adventure. But for one favorable notice of an American book in England you will find fifty of an English book in America."

THE GRAFTON PRESS, of New York City, announces for publication this season "Early Rhode Island, a Social History of the People," by William B. Weeden, of Providence, R. I.; "A Cruise of the U. S. Practise Ship 'S. P. Chase,'" by Surgeon-General Walter Wyman, of the Marine Hospital Service; Rev. Enos Hitchcock, D.D., a chaplain in the Revolution, his diary, other writings and ancestry, arranged and edited by William B. Weeden and Frederick H. Hitchcock; "The Grafton Index for 1909," containing the titles of all books and magazine articles published in the United States on history, genealogy and biography; "The Early Wills in New Castle County, Delaware," compiled by the Colonial Dames of Delaware; "The Pendleton Genealogy," by E. H. Pendleton; "The Talbot Genealogy," by Ida M. Shirk; and "The Tyler Genealogy," by W. T. Tyler Brigham.

HARPER & BROTHERS publish shortly "Hearts Contending," a novel of which more than a little may be expected, by Georg Schock, who is known as a writer of short stories which have appeared in *Harper's, Scribner's* and other magazines, and have commanded attention and praise from many criticis, foremost among whom is Mr. Howells. Georg Schock lives in Pennsylvania and is an intimate observer of scenes like those in "Hearts Contending," which are laid in a Pennsylvania valley of German settlement, the Heiligthal—Heilig being the name in the story of the patriarch of the valley who mistakenly attempts to rule the lives of three passionate sons. The work of Georg Schock has sometimes been pointed out as bearing a resemblance to Phillpotts's Westmoreland tales. "The people all have souls," has been said of them, "and work out spiritual problems in a kind of intellectual twilight." It is said that the scene of "Hearts Contending" might be anywhere, the only passage that fixes the location being a single mention of Philadelphia.

FUNK & WAGNALLS COMPANY will publish late in April "American Cities That People Now Rule," by John T. Hamilton, a study of the so-called "Commission Plan" of municipal government evolved by the Galveston crisis. Important crises in our great American cities have called forth the united vote of many citizens who, except under special stress, would not have exercised their franchise. Good, or at least reformed, government followed usually upon the victory of the better element at the polls. But such regime has lapsed again when the out-voted party crept back into power, and another period of misrule ensued. It will be most welcome news to the advocates of municipal reform to know that "the Commission Plan" successfully tried in Galveston and extended and developed still more in Des Moines, Iowa, has already been taken up by many of our American cities in the East as well as the West. The Commission Plan entails good government because, among other things, it eliminates the ward system. The book will interest every public-spirited citizen.

BOUCK WHITE'S "Book of Daniel Drew," which Doubleday, Page & Co. publish this week, is the first adequate biography this spectacular figure has received. Drew was one of the notorious Drew-Gould-Fisk-Tweed combine that wrecked the Erie Railroad in the early 70's. So dingy was his career that his biographer feared to treat it in the ordinary way, lest its seeming bitterness should react and excite sympathy for the man. So Bouck White conceived the brilliant idea of having him tell his own story, and has produced the first adequate biography of the most picturesque and spectacular figure Wall Street has even seen. The provincial, uncouth language gives the book a humorous tone, while the unabashed self-revealment that was characteristic of Drew, and his attitude of explanation and self-justification, combined with the facts of Drew's gigantic schemes and titanic projects make this inside view of the Fisk-Gould-Tweed regime tremendously fascinating. But what places this book above the level of ordinary Wall Street revelations, is the personality of the man—a personality which by its human interest will grip hold of every reader whether he be familiar with big financial transactions or not.

THE tablet which Professor Herman V. Hilprecht, of the University of Pennsylvania, announced three weeks ago that he had discovered on an expedition to Palestine, and which he alleged upheld the biblical story of the deluge, was denounced last week at a meeting of the American Oriental Society at the Johns Hopkins University as a fabrication. In an address on "The Latest Additions to the Babylonian Literature of the

Deluge Story," by Professor George A. Barton, of Bryn Mawr, Dr. Barton said that the restorations which Dr. Hilprecht made in the filling in of broken lines were purely conjectural; that the dialect in which the tablet is written belongs to a wholly later period than that alleged by him, and that his allegation is based upon a mistranslation of the Babylonian text, which, in turn, rests upon a misunderstanding of the Hebrew text and upon the pure unbridled imagination of the translator. In the exciting discussion which followed the paper Dr. Barton was upheld and corroborated by both Professor Paul Haupt, of the Johns Hopkins University, and Professor Albert T. Clay, of Yale.

THE YALE UNIVERSITY PRESS makes the important announcement that it will publish during the autumn of this year "The Records of the Federal Convention of 1787," under the editorship of Max Farrand, of the Department of History at Yale University. The Federal Convention of 1787 was the most important body of its kind in America, for it framed the Constitution of the United States. The proceedings of this convention are naturally of the greatest interest because the intention of its members has been an important factor in the interpretation of the Constitution. Its work has, therefore, attracted a great deal of attention, and much study has been devoted to it. Various editions of the two or three principal records of its proceedings have appeared. Until now the printed records have been scattered through a dozen or more different works, and there has been, until this time, some material of considerable value unpublished. Evident need has thus existed for this new and complete edition of "The Records of the Federal Convention," which brings together, in a single work, all of these scattered records. It is expected by the Yale University Press that the exhaustive search made by Professor Farrand will result in the present work proving to be a definitive edition of the "Records of the Federal Convention of 1787." It is expected that the records will appear in three royal octavo volumes, with special limited subscriber's edition, on English hand-made paper.

THE BALL PUBLISHING COMPANY announce among their new publications three volumes of essays: "Essays in Criticism, Third Series," by Matthew Arnold, frankly claimed as the most important literary event of 1910, as it includes for the first time Arnold's greatest essay, "On the Modern Spirit in Literature," which he delivered as his inaugural lecture in the Chair of Poetry at Oxford; "A Renegade Poet and Other Essays," by Francis Thompson, an English classic of humorous thought and delightful workmanship; "The Man Forbid and Other Essays," by John Davidson, a notable volume of essays by the poet who disappeared last year which will show him as fully equal to Gilbert Chesterton in caustic paradox. Among their other spring books are "Automobile Kinks, or, Answers to What's the Matter?" by Charles E. Duryea, "The Original Auto Man," a pocket handbook on the automobile in non-technical style; "A Pocket Hand-Book of Checkers," by Adrian Barker, an elementary work leading up to scientific playing; "Restricted Diet Made Palatable," by M. T. Caro, recipes for cooking appetizing dishes in complete accordance with the dietary restrictions prescribed for diabetes, obesity and such other conditions as forbid the use of sugars, starches and other carbohydrates; "Beyond the Borderline of Life," by Gustavus Myers, a comprehensive study of the present standing of psychical research among the leading scientists of to-day, together with an account of the remarkable experiences of Professor Botazzi with Eusapia Paladino, and Hereward Carrington's answer to Professor Munsterberg's so-called exposé of this medium; and another of the "Cross References" between Mrs. Piper, Mrs. Verrall and others.

BIBLIOGRAPHIC NOTES.

A VERY valuable assistant for the increasingly large number of people who are interested in genealogical matters is "The Grafton Index of Historical, Genealogical, and Biographical Books and Magazine Articles," published quarterly in the *Grafton Magazine of History and Genealogy* (The Grafton Press, publishers, New York). In this index will be found the titles of all books published during the three months just preceding the date of issue of the *Grafton Magazine*, with the name of their publishers, and also the titles of all such articles in some sixty of the leading periodicals. No current compilation of the kind has been attempted before, and it fills a long felt want among librarians, genealogists and students of history generally.

THE unique collection of autographed books, which by dint of immense patience, energy and expense, James Carleton Young, of Minneapolis, has acquired, comprise a great and priceless library of literary masterpieces of the world, including the best literature of the leading countries, as well as of such slightly known countries as Iceland, Persia and Tasmania. Nearly all of them are first editions, writes Herbert Randolph Galt, in the April *World's Work*, and in the acquisition of them Mr. Young has received the hearty co-operation of such notable personages as Queen Elizabeth of Roumania; Mme. Ragozin, the Russian historian; William E. Norris, the British novelist; and John Barrett, director general of the Bureau of American Republics. Mr. Young has discouraged all publicity concerning his collection, preferring to wait until his work is finished, or as nearly so as it is possible, before talking about it. He intends ultimately to bestow it upon some American university or the nation.

THE new building of the Jewish Theological Seminary, New York City, is said to house one of the most complete collections of Hebraica in the world, all built up practically in the last six years. The nucleus was the seminary's own collection of 5000 volumes. Then Mayer Sulzberger, of Philadelphia, a trustee, gave his own Jewish library of 10,000

volumes, with many rarities; and Jacob H. Schiff donated the famous library of Dr. Moritz Steinschneider. Other rare additions have completed the library's present 33,000 volumes. Comprised in this magnificent collection are mediæval scientific works in Arabic, Hebrew and Latin, mediæval codices and legal decisions, an enormous literature on the liturgy of the synagogue, rare rituals, 57 out of the known 101 Hebrew incunabula (next to the British Museum's, the most complete collection in the world), numberless editions and versions of the Bible and Talmud, and a whole library on the mysteries of the Kabbala, the mystic writings of the Hebrew race.

CATALOGUES OF NEW AND SECOND-HAND BOOKS.

P. M. Barnard, 85 Bridge St., Manchester, Miscellaneous books, including Alpine literature, America, angling, etc. (Manchester Series, No. 8, 332 titles); illustrated catalogue of books of 15th century printers. (No. 36, 148 titles.)

Andrew Baxendine, 15 Chambers St., Edinburgh, Miscellaneous books. (No. 118, 1169 titles.)

B. H. Blackwell, 50 Broad St., Oxford, Newly published books, English and foreign. (March, 1910, 18 p. 8°.)

F. A. Brockhaus, 16 Querstrasse, Leipzig, Miscellaneous publications of all literatures. (No. 2, 785 titles.)

A. S. Clark, 218 Washington St., Peekskill, N. Y., Catalogue of pamphlets. (No. 65, 594 titles.)

Bertram Dobell, 77 Charing Cross Rd., London, Rare books, first editions, including Grolier Club, Bibliophile Society and miscellaneous literature. (No. 182, 387 titles.)

Francis Edwards, 75 High St., Marylebone, London, Miscellaneous modern publications. (1910, 24 p. 8°.)

John Grant, 31 George IV. Bridge, Edinburgh, Standard publications, including archæology, history, biography, architecture, science, travel. (March, 1910, 12 p. f°.)

Otto Harrassowitz, Querstrasse 14, Leipzig, Theological library. (Part v., No. 331, 3021 titles.)

John Heise, 410 Onondaga Bank Bldg., Syracuse, N. Y., Books, autograph letters and signatures. (No. 19, 304 titles.)

Karl W. Hiersemann, Königstrasse 29, Leipzig, Books on painting, sculpture, copper and wood work. (No. 376, 1436 titles.)

BUSINESS NOTES.

BEAUMONT, TEX.—Cook's Bookstore was incorporated recently by C. H. Toups, Thomas O'Connor, Jr., and C. H. Martin, with $5000 capital stock.

BLOOMINGTON, ILL.—The University Co-operative Book and Supply Store is reported going out of business.

BOSTON, MASS.—James H. Earle Co., publishers and booksellers, have moved from 178 Washington Street to 125 Summer Street.

BOSTON, MASS.—The C. M. Clark Publishing Company announce the addition of two new members to the firm, William Alexander Smith, at present superintendent of schools at Poughkeepsie, N. Y., and Bernard A. Merriam, a recent graduate of Harvard. The C. M. Clark Publishing Company have been almost exclusively publishers of books of fiction. It is the expectation of the house to develop under Mr. Smith's management a line of educational works.

NEW YORK CITY.—The Curb Publishing Co., with offices in the Tribune Building, 154 Nassau Street, has been incorporated with a capital of $10,000, for the purpose of publishing a weekly paper devoted to the interests of the New York curb market, to be issued every Monday under the name of the *New York Curb*.

NEW YORK CITY.—The Storiettes Publishing Co. has been incorporated to print and publish books, magazines, periodicals, etc., with a capital stock of $20,000, by Robert Rae, 37 East 28th Street, of New York City; and Frank M. Norton, 261 Quincy Street, and John Hillig, 393 Chauncey Street, of Brooklyn.

PATERSON, N. J.—John S. Reynolds has purchased the interest formerly held by William J. Tynan in the firm of Tynan & Reynolds, and the business will hereafter be carried on by him under his own name.

ROCHESTER, N. Y.—The incorporation is announced of the United News and Subscription Co., with a capital stock of half a million dollars.

RUTHERFORD, N. J.—The Fabrics and Fashion Company has been incorporated to print and publish a trade journal known as *Fabrics and Fashions*, with a capital stock of $30,000, by G. L. Fake, S. T. Lawrence and E. Fake, of Rutherford.

AUCTION SALES.

APRIL 11, 2.30 P.M.—Fine books from the library of an old New York collector, pt. 7. (243 lots.)—*Anderson.*

APRIL 12, 13, 14, 10 A.M. and 2 P.M.—Private library of Amor L. Hollingsworth, Milton, Mass., with many fine bindings by finest binders of the world; early Americana, scarce first editions. (1891 lots.)—*Libbie.*

APRIL 12, 13, 14, 3 P.M.—Miscellaneous books on history, biography, fine arts, natural history, etc., together with a large collection of pamphlets from the library of the late Edward Everett Hale.

APRIL 18, 2.30 P.M.—Library of the late Howard L. Osgood, of Rochester, N. Y.; works on Indians, early land companies, local histories, early maps and general Americana. (306 lots.)—*Anderson.*

APRIL 19, 20, 3 P.M.—Choice Americana, Indians, John Brown, Lincoln, etc. (697 lots.)—*Merwin-Clayton.*

APRIL 21, 22, 10 A.M., 2 P.M. each day.—Private library of the late E. P. Jewel, of Laconia, N. H., and other consignments, comprising Indian history, naval history and Revolutionary log book of the U. S. Warship "Ranger" from August 24, 1778, to May 10, 1780. (1514 lots.)—*Libbie.*

Books Wanted

Under this head booktrade subscribers, under their own names, are given five nonpareil lines (exclusive of address) free advertisement for books out of print in any issue except special numbers, but not exceeding 100 lines a year. If over five lines are sent the excess is at 10 cents a line. Books not out of print, repeated matter, and all advertisements from non-subscribers, cost 10 cents a line. Objectionable books are excluded so far as they are noticed.

In answering, please state edition, condition and price, including postage or express charges. Houses that will deal exclusively on a cash-on-delivery basis should put [Cash] after their firm-name. The appearance of advertisements in this column, or elsewhere in the WEEKLY, *does not furnish a guarantee of credit. While it endeavors to safeguard its columns by withdrawing their use from irresponsible advertisers, booksellers should take usual precautions in extending credit.*

Write your wants plainly, on one side of the sheet only. Illegible "wants" are ignored. The WEEKLY *is not responsible for errors. Parties with whom there is no account must pay in advance.*

W. D. Aachen, 149 W. 36th St., N. Y.

Set of Parkman, Little, Brown recent ed.
Catalogues from publishers; also old books.
Jones, Forty Years Among the Indians.
Conrad, Uncle Dick Wootton.

W. Abbatt, 141 E. 25th St., N. Y.

Reports of Maine Forestry Dept., vols. 1 and 2.
Offers of forestry books.

Arthur M. Allen, 454 Fulton St., Troy, N. Y.

Belloc, Path to Rome.
St. Nicholas, March, Nov., 1908.
Bird Lore, vol. 2, no. 1; vol. 3, nos. 1, 2.
Crazy Tales, John Paul Stevenson.
Engineering News, vol. 60, nos. 1 to 14.
Engineering Record, vol. 56, nos. 1 to 17.
Stewart's History of West Virginia.
Lippincott's New Gazetteer.

Allsopp & Chapple, 307 Main St., Little Rock, Ark.

Nuttall's Travels in Arkansas.

Amer. Mag. Exch., 3518 Franklin Ave., St. Louis, Mo.

Lardiner's Jewish and Heathen Testimonies.
Christ the Spirit, 1 or 2 vols.

Ammon & Mackel, Successors to Leggat Bros., 81 Chambers St., N. Y.

Fernow's Ohio Valley in Colonial Days.
Crawley's The Mystic Rose.
Uncle Lisha's Shop, by Rowland E. Robinson.

Abe C. Anderson, Soda Springs, Idaho.

The Life and Adventures of James P. Beckwourth, Mountaineer, by Bonner.
Black Hawk and Scenes in the West, by E. H. Smith.
Thirty Years Army Life on Border, by Marcy.

Bailey & Sackett, Syracuse, N. Y.

Greek World Under Roman Sway, Mahaffy.
Diodorus Siculus, English trans.
Secret Forest, H. James.
Author of Beltraffio, H. James.
Watch and Ward, Metcalf.

Wm M. Bains, 1213 Market St., Phila., Pa.

Tissot's Life of Christ.

Baker & Taylor Co., 33 E. 17th St., N. Y.

Tissot's Life of Christ.

N. J. Bartlett & Co., 28 Cornhill, Boston.

Æsop's Out of World, pamphlet.
Garden and Forest, Index to vol. 5.
Garden and Forest, no. 317, and Index to vol. 7.
Garden and Forest, vol. 9, complete.
Moore's Rebellion Record, 7-12, green cl.

Board of Publication R. C. A., 25 E. 22d St., N. Y. [*Cash.*]

Songs for Little Ones at Home, perfect copy.

Bobbs-Merrill Bookstore, W. K. Stewart Co., Indianapolis, Ind.

2 Parry, E. L., Life Among the Germans.
2 Rockstro, W. S., Mendelssohn, Great Musicians.
2 Gehring, Mozart, Great Musicians.

Bobbs-Merrill Bookstore.—*Continued.*

2 Hueffer, Wagner, Great Musicians.
2 Rudall, Beethoven, Great Musicians.
Andersonville.
Buell, Story of a Canonneer.
The Children's Almanac, ed by Ella Farman.
Apples of New York, 2 vols., illus. N. Y. Experiment Station.
Proceedings of the American Philosophical Society, vols. 1 and 2.
Wilson, Presidents of the United States.
Kuropotkin, Russian Literature.
Fyles, Theatre and Its People.
Harland, Miriam.
Boccaccio's Decameron, trans. by John Payne.
Otis, Jinny and His Partners, Young America Series.
Edward Maude, Foundation of Ethics.
Hausard's Parliamentary Debates, 3d Series, vol. 138, May-June, 1855.
Antigue, Gems from the Greek and Latin, 12 vols.
Desperance, The Bestorians. Belford Bros., Toronto, 1877.
John Russell Young, Around the World with General Grant.

Book Exchange, 50 Seneca St., Buffalo, N. Y.

Johnson, Ely, Great Events by Famous Historians.
Duyckinck, War for the Union, etc., part 13 only.
Marshall, Notes on Qualitative Analysis, 1st year.
Wetmore, Sweepers of the Sea.
I. C. S., Anything, Plumbing, Reference Lib. or Tech. Lib. or set.
Kaufman, C. H., The Sheet Jobber and Plate Roller Assistant.

C. L. Bowman & Co., 225 5th Ave., N. Y.

Brantome's Book of Ladies.
Uncle Lisha's Shop, by Rowland E. Robinson. Pub. by Forest and Stream Publishing Co.

Brentano's, 5th Ave and 27th St., N. Y.

Murillo, by Curtis.
Teall's Children's Book Plates.
Fox's Tree Planting.
Frith's Naval Songs and Ballads.
Poems, N. P. Willis.
Debutante's Bouquet.
Young Ofeg's Ditties.
Hughes's Real New York.
Mallock's Human Document.
Pickett's Men, by Harrison.
Gen. Mem. of Huntington Family. Stamford.
Ducoudry's Ancient Civilization.
Story of Sylvie and Bruno, orig. illus.
Mem. of Mme. de Staël.
Stoughton's Hist. of St. Mark's Parish, Culpeper, Va.
Tyranny of Things.
God and My Neighbor.
Adv. of Capt. Simon Suggs.
Bennett's Buried Alive.
Footfalls on Boundary of Another World.
Small's Prin. of Education.
Magner's Facts for Horse Owners.
Beautiful White Devil.
Dr. Nickola's Expedition.
In Strange Country.
My Strangest Case.
Am. Dict. and Cyclopedia, vol. 15
Deems's Home Altar.
Deems's What Now.
Deems's Weights and Wings.
Poems and translations by Synge.
Report of Committee of 15.

Brentano's, 1228 F St., N. W., Washington, D. C.

Vardon, Complete Golfer, 6th ed.
Ballow, Edge Tools of Speech. H. M.
Rimmer, Art Anatomy.
Quincy, Life of Josiah Quincy.
Johnston, Hist. of Cecil County, Md.
Brown, Science and Art of Phrase Making.

Bridgman & Lyman, 108 Main St., Northampton, Mass.

Drury Genealogy.

Albert Britnell, Toronto, Canada. [*Cash.*]

Bancroft's History of Northwest Coast of British Columbia.

Brooklyn Institute Museum Library, Eastern Parkway, Brooklyn, N. Y.

Linnean Society (Lond.) Botanical Journal, vols. 31-38.
Heine, Graphic Scenes of the Japan Expedition.

BOOKS WANTED.—Continued.

Brooklyn Institute Museum Library.—*Continued.*
Oxenham, Historical Atlas of the Chinese Empire. Murray.
Cennini, Art of the Old Masters. tr. by Herringham.

Browne's Book Store, Fine Arts Building, Chicago.
Sienkiewicz, Be Thou Beloved.
Martin, Little Brother of the Rich.
Radot, Pasteur, introduction by Dr. Tindle.
Davis, Balshazzar.
Davis, Falaise of the Blessed Voice.

Bryant & Douglas Book and Stationery Co., 922 Grand Ave., Kansas City, Mo.
Badeau, Military History of Grant, 3 vols.

E. Buegeleisen, 489 5th Ave., N. Y.
Appleton's Scientific Library, 60 vols., ¾ mor., Author's ed. State lowest price.
Racinet, 6 vols.

W. A. Butterfield, 59 Bromfield St., Boston, Mass.
Stanley's Coomassie and Magdala.
Complete Angler. Riverside Press.
Murdoch, Letters to a Man in Paris. Riverside Press.
Castle, English Bookplates.

Callaghan & Co., Chicago, Ill.
Walker's Am. Law, 10th ed., several.
Ewell's Med. Jurisprudence, 1st ed.
Blickenderfer's Review, 2 and 3.
Connecticut Blue Laws.

W. A. Callanan, 346 Broadway, N. Y. [*Cash.*]
Life Insurance Reports, all States; also books or pamphlets on life insurance. Write for list.

Campion & Co., 1316 Walnut St., Phila., Pa.
De Becker, The Nightless City.
Afloat, by De Maupassant.
Bain, Daughter of Peter the Great.
Quote us on Kelmscott Press Books.

Carnegie Free Library, Duquesne, Pa.
Architectural Record, Jan., April, Dec., 1909.
Forum, March, '09.
Living Age, Dec. 25, 1909.

C. N. Caspar Co., 431 E. Water St., Milwaukee, Wis.
Finlay, Colorado Springs.
Int. Library of Technology, vol. 30, new.
Any Iowa books pub. before 1860.

W. L. Chambers, Santa Monica, Cal.
Audubon, J. J., Birds of America, 7 vol. ed., odd vols. or complete set. 1840-'44.
Ridgway, Robt., anything by him.

The A. H. Clark Co, Caxton Bldg., Cleveland, O
Darnell, Elias, Journal. Phila., 1854.
M'Afee, History of the Late War.
National Portrait Gallery of Distinguished Americans.
Parton, Famous Americans of Recent Times.
Sabin's Dictionary of Books Relating to America.
Twian, Mark, 1st eds. as follows: Tom Sawyer; Huckleberry Finn; Merry Tales; $1,000,000 Bank Note; Pudd'nhead Wilson.
War of 1812, anything relating to.
Hildreth's Pioneer History.
Rogers's Geological Survey of Virginia.
Smith's Captivity Among the Indians.

W. B. Clarke Co., 26 Tremont St., Boston, Mass.
Century Dictionary, 10 vols.
New International Cyclopædia, 20 vols., cl. or hf. mor.
Racine Costume.
Golding's Manufacture of Boots and Shoes.
Salden's Farm Almanac.

Colesworthy's Book Store, 66 Cornhill, Boston, Mass.
Beyond the Vale.

Co-operative Press, Charlotte, N. C. [*Cash.*]
Martin's History of N. C.
Wheeler's History of N. C.
Foote's Sketches of N. C.
Caruthers, North State, 2 vols.
Jones, Defence of N. C.
Hunter's N. C.
Wheeler's Reminiscences. N. C.

Co-operative Press.—*Continued.*
Hawk, Swain, Graham, Lectures, ed. by Cooke. N. C.
Hurman Husband On Regulators. N. C.
Draper's King's Mountain. N. C.
Quote price on any other N. C. books.
Century Dictionary, full mor. About 1900.
Stoddard's Lectures, 10 vols., any.
Hastings's Bible Dictionary, 5 vols.
Beacon Lights of History, any.

Cumberland Presbyterian Pub. House, 150 Fourth Ave., N., Nashville, Tenn.
Ewing's Lectures. Pub. about 70 years ago.

M. Curlander, Baltimore, Md.
Beers's National Game of Lacrosse. Montreal, 1869.

The Cut Rate Book Co., 20 E. 7th St., Cincinnati, O.
English Illustrated Magazine, Jan., '91.
Arts and Crafts (Eng. mag.), vols. 1, 2, 3.

John Davis, 13 Paternoster Row, London, Eng.
Barnard's English Pedagogy, 2 vols.
Barnard's German Pedagogy. 1876.
Thorndike's Educational Psychology.

Davis & Banister, 389 Main St., Worcester, Mass.
Attorney and His Dog Bitters.
The Emotion, by Rilot.

Dawson's Book Shop, 518 So. Hill St., Los Angeles, Cal.
Edwards, Rev. Jonathan, Books by.
Herodotus, Works, large type, good trans.
Three Sevens, by Phelans.
California, Arizona and So. Western Books wanted.

Charles T. Dearing, Louisville, Ky.
Russian Literature, by Kropotkin.

Denholm & McKay Co., Worcester, Mass.
Stoddard's Lectures.
Set of the Children's Hour, Tapman. H. & M.

Dewitt & Snelling, 9 Telegraph Ave., Oakland, Cal.
North Amer. Rev., April, July, Oct., 1876; April, July, Oct., '75; July, '73; Jan., April, July, Oct., '72; July, Oct., '70.
Grant and His Campaigns, by Julian Larke(?).
March's Thesaurus.

Dixie Book Shop, 41 Liberty St., N. Y. [*Cash.*]
Poor's Manual, 1868-'69, and 1909.
Snyder's Am. Railways as Investments.
Trow's Copartnership Directory, 1909.

Dodd, Mead & Co., 4th Ave. and 30th St., N. Y.
Abbott's Trial of Henry Ward Beecher, vol. 3 only, or entirely set.
Good large type, old editions:
Last Days of Pompeii.
Last of the Barons.
Last of the Tribunes.

Edward C. Downing, St. Paul, Minn. [*Cash.*]
Davies's Hebrew Lexicon.
Kittel's Hebrew Bible.
Bossier's Country of Horace and Virgil.
Bohn's Strabo, vol. 2.
Fletcher's Adv. Readings and Recitations, 40 copies.

E. P. Dutton & Co., 31 W. 23d St., N. Y.
Miss Carmichael's Conscience, Von Hutton. Lippincott.
The Jukes, by R. L. Dugdale. Putnam.
Through Masai Land, Thomson.
Donovan Pasha, Gilbert Parker.
In the Midst of Life, Bierce.
American Pure Food Cook Book, Childlow.
Food We Eat, Fothergill.
Ethics of Household Economy, Parsons.

A. E. Eddy, 100 Gallup St., Providence, R. I.
Jeannette.
South County Neighbors, by Carpenter.
Palfrey's New England, vols. 4, 5., cl.
World's Work, vol. 3, no. 5; vol. 5, no. 5.
Mag. of American History, Feb., March, 1884.

The Eichelberger Book Co., 308 N. Charles St. Baltimore, Md.
Arabian Nights, Lane ed. or Burton's.
A Rebel War Clerk's Diary.
Century Atlas.
Century Dictionary of Names.

BOOKS WANTED.—Continued.

Paul Elder & Co., 239 Grant Ave., San Francisco, Cal.

Outlines of Comedy, Percy Fitzgerald.

Geo. Engelke, 855 N. Clark St., Chicago, Ill. [*Cash.*]

Ritchie, G. W. H., and others, Etchings. D. M. & Co.
Earle, Old Time Gardens.
Vol. 2 of Nat. History, Ill. Survey.

H. W. Fisher & Co., 214 S. 15th St., Phila., Pa.

Hegel's Philos. of Right, Dyde trans.
American Nobility, by Coulevain. Scribner.
Tuscan Kitchen, by Janet Ross.
History of Jefferson College, Canonsburg, Pa.
Loti, A Spahi's Love Story, illus.
Livingstone Genealogy, by H. Brace.
Science of Penology, by H. M. Boies. Putnam.

W. Y. Foote Co., University Block, Syracuse, N. Y.

Ruth. Pub. by Bobbs-Merrill Co.
Life and Times of Schuyler, 2 vols.
Life and Letters of Lydia Maria Child.
Ridpath's Life of John Brown.

Forbes & Wallace, Springfield, Mass.

Moondyne, by John Boyle O'Reilly.

Foster Co., 410 Washington Ave., St. Louis, Mo.

The Iconoclast, 2 vols., by W. C. Brown.

Fowler Bros., 543 So. B'way, Los Angeles, Cal.

Burritt's Geography of the Heavens.
Bloxam, Chemistry.

Franklin Bookshop, (S. N. Rhoads,) 920 Walnut St., Phila., Pa.,

Smith, J. J., Letters of Dr. Richard Hill and His Children. Phila., 1854.
Report. of Commiss. Indian Affairs and Sec'y of War for 1837.
Odd parts of text or incomplete vols. of Nuttall's Sylva of N. Amer.
Lesquereux & James's Mosses of N. A.
Ruxton's Life in West, cheap.
Field's Indian Bibliography.

W. R. Funk, Agt., Dayton, O.

3 copies of Mission of the Spirit, by Bishop of London.

J. Gardner, 18 Broughton St., E., Savannah, Ga.

Lodge's Portraits, vol. 7, Bohn's Illustrated Library. 1859.

J. L. Garner, Delafield, Wis. [*Cash.*]

Wis. Hist. Society Collections, various vols.
Ward's English Drama.
Wis. Imprints before 1860, no sermons.

J. K. Gill Co., Portland, Ore.

Ptolemy's Tetrabiblos, a Key to Astrology.

J. H. Goldstein, 105 Main St., W., Rochester, N. Y.

Gleanings for the Curious, by C. C. Bombaugh. Pub. by Lippincott, N. Y.
Förslemann's Neuedeutsche's Namen Buch. Pub. in Germany.

Gregory's Bookstore, 116 Union St., Providence, R.I.

Rydberg, Last Athenian.
Stanford, Child's Garland of Songs.
Stoddard, The Captain's Boat.
Trimmer, Leading Strings.
Wells, The Merry-Go-Round.
Rivers, Accidents and Poisons.
Howitt, Wm., Boy's Adventures in Australia.

Hall & O'Malley, 62 Cortlandt St., N. Y.

Chazotte, Hist. Sketches of the Revolution, etc., in St. Domingo.
Chazotte, Essay on Best Method of Teaching Languages.
Report of Committee on the Petition of P. S. Chazotte in Behalf of the Amer. Coffee Land Assoc.
Facts and Observations on the Culture of Vines, etc., in the Southern States and of Coffee, etc., in East Fla.

Harvard Co-operative Society, Cambridge, Mass.

Gosse, From Shakespeare to Pope. D., M. & Co.
Nunn, Aim and Achievement Sci. Meth. Macmillan.
Perrott, Hist. Art of Chaldea and Assyria.
Rostand, Cyrano de Bergerac, Eng. trans. Russell.
Westermarck, Hist. of Human Marriage. Macmillan.

Bruno Hessling Co., Ltd., 64 E. 12th St., N. Y.

Rational Building, being a translation of the article "Construction" in the Dictionnaire de L'Architecture Francaise of M. E. E. Viollet-le-Duc, by George M. Huss. Macmillan, N. Y., 1895.
Rational Building, translation of the "Article of Construction" in the "Dictionnaire Raisonne de l'Architecture, by Viollet-le-Duc, by George Martin Huss. Pub. by Macmillan Co., 1895.
Audsley, The Sermon on the Mount, large ed.

Walter M. Hill, 831 Marshall Field Bldg., Chicago, Ill.

Wilde, O., Poems in Prose.
Wilde, O., What Never Dies.
Weird Women, 2 vols.
The Well of Santa Clara.
The Life of Sophie Arnould.
Long's Aphrodite.

Hinds & Noble, 31-35 W. 15th St., N. Y.

Britton & Brown's Illustrated Flora, 3 vols.

Hirschfeld Bros., Lim., 13 Furnival St., Holborn, London, E. C., Eng.

Transactions of the American Orthopedic Assoc., vols. 4 and 5.

H. R. Huntting Co., Besse Pl., Springfield, Mass.

Frere, Old Deccan Days
Writings of Wm. Bradford, ed. by E. A. Park.
Memoir of Wm. Bradford, by E. A. Park.
Bishop Simpson's Funeral Address Del. at Springfield, Ill., at Lincoln's Burial, May, 1865.
George Peel's Works, by Bullen.
Text-Book of General Astronomy, Young.
Scientific American, School ed.

A. J. Huston, Rockland, Me.

The Open Boat, S. Crane.
Public Laws of Maine, 1828, 1830, 1831.
Eaton's History of Rockland and Thomaston, Me. Imperfect copies.
Log Book of the Captain's Clerk, by Prof. Sewall.

George Iles, Park Ave. Hotel, N. Y.

Denison Olmstead's Memoir of Eli Whitney. New Haven, 1846.

Illinois Book Exchange, 407 Lakeside Building, Chicago, Ill.

Secret Document and Key, by Madame Blavatsky.
Science and Health, by Eddy; anything.
Christian Science, anything on.
Miller's Letters of the U. S. Constitution.

Geo. W. Jacobs & Co., 1216 Walnut St., Phila., Pa.

The Century Atlas.
Purple and Fine Women, by Edgar Salter.
Students' Handbook of British Mosses, by H. N. Dixon. Wheldon, London.
Drummond's American Mosses.
The Descent of the Sun. Pub. by Dutton.
Sonnets of a Dream, by Rev. Dr. Huntington. Pub. by Whittaker.
Under the Dog Star, by Margaret Vandergrift.
Mademoiselle De Mersac, by W. E. Norris, any ed. will do.

U. P. James, 127 W. 7th St., Cincinnati, O.

6 copies of *Country Life in America*, March, 1910.
Coues's ed. of Lewis and Clark's Travels. F. P. Harper, 1893.

William R. Jenkins Co., 851 6th Ave., N. Y.

Seven Splendid Sinners. Pub. by Brentano's.

Jennings & Graham, 57 Washington St., Chicago.

Union Seminary Addresses, Hastings. Pub. by Scribner.

E. W. Johnson, 121 E. 23d St., N. Y.

Century Dictionary, 10 vols., any date.
Ballades and Rondeaux, Blake. Pub. by Scott.
Bonaparte's Park and the Murats, Woodward.

Kleinteich's Book Store, 1245 Fulton St., Brooklyn, N. Y. [*Cash.*]

Jukes, by R. L. Dugdale.
1st and 2d Annual Reports R.R. Commission of Wis.
Report of Isthmian Canal Commission, 1907.
1st, 2d and 3d Annual Reports N. Y. State Water Sup. Com.
5th Annual Report Reclamation Service.

Joseph Kohn, 108 N. Broadway, St. Louis, Mo.

Am. Corres. School Civil Engineering, 8 vols.

BOOKS WANTED.—Continued.

P. E. Kubel, 820 S. Broadway, Los Angeles, Cal.

Australian Insects, Froggart.
Systematic Drawing and Shading, Hasluck.
Children's Book, Burnett.
The Cryptogram, James De Mille.
Campaigns of Napoleon.

Landman & Blevins Co., Toledo, O.

Vols. 14 and 15 of Stoddard's Lectures, green cl.

Charles E. Lauriat Co., 385 Washington St., Boston.

Allan Dare, etc., by Porter, 8vo. Appleton & Co.
Pierrepont, Rev. John, Anti-Slavery Poems. Pub. in 1843.
Nature's Calendar, Thompson.
Conn, Yankee in King Arthur's Court, Webster ed.
Tom Sawyer, 1st ed.
Story of a House, Viollet-le-Duc.
Songs and Games for Little Ones, Harriet Jenks and Gertrude Walker.

Lemcke & Buechner, 30 W. 27th St., N. Y.

6 copies of *Popular Science Monthly*, April, 1880.
Henry Mills, Horæ Germanicæ, 1856 ed.

Lester Book and Stationery Co., 60 Peachtree St., Atlanta, Ga.

Gen. John Patterson, by Thos. Egleston. Pub. by Putnam, 1892.

Little, Brown & Co., 34 Beacon St., Boston.

Cursos de Lingua Panagana por El. P. Fr. Raymundo Lozano, cura Parroco de S. Miguel. Manila, 1876.
Sonsserat, M., Voyage a la Nouvelle Guinee, Paris. 1776, 120 copper plates.
Bastier, Dr. A. Reisen ins Indischen Archipel, Jena, 1869.
Ellis, Henry T., Hong Kong to Manila and the Lakes of Luzon in 1856. London, 1859.
Kennedy, James, Essays Ethnological and Linguistic. London, 1861.
Map Les Isles Philippines, Molusques et de la Sonde, Par le Si Sanson. Paris, 1654.
Vaughan, Patent Laws of Valuation.
Campbell, Patent Systems of U. S.
Clapp, Law of Patents.
Letters of Maria Child, with Biography.

J. S. Lockwood, 530 Atlantic Ave., Boston, Mass.

Duppa's Stories of Lowly Life.
Stanford Stories.
Typical Tales of Fancy, Raymond ed.
Famous Fugitive Poems, Johnson ed.
Summerhazer's Vanished Arizona.

Loring, Short & Harmon, 474 Congress St., Portland, Me.

Reign of Queen Anne, by Earl of Stanhope.
Historical Atlas, George Long.

W. H. Lowdermilk & Co., Washington, D. C.

National Portrait Gallery, Longacre and Herring, vol. 4.
Meade, Bible and the Classics
Wheeler, History of N. C.
Kendrick, Our poetical Favorites, L., B. & Co. ed.
Turner, Handbook of Punctuation.
Hartley, Life of Marion.
Brillat-Savarin, Handbook of Gastronomy, Bouton ed.
Ramage, Familiar Quotations.
Anderson, Pictorial Arts of Japan.
Ballou, Treasury of Thought.
Rosadi, Trial of Jesus.
Georgia Hist. Coll., vol. 3, pt. 1.

A. C. McClurg & Co., 215 Wabash Ave., Chicago, Ill.

Thoreau, large paper, 11 vols. 1894.

Wm. McDevitt, 1260 Golden Gate Ave., San Francisco, Cal.

Love Triumphant, William Platt.
Women, Love and Life, William Platt.
Do We Live, Do We Love?
Life of Gladstone, Morley, 3 vols.

McDevitt-Wilson, 30 Church St., N. Y.

Dictionary of Astrology, by Wilson.
Sheridan, 2 vols., Beaux and Belles, hf. red. mor. Grolier Soc.
Queens of Scotland, by Strickland.
Winter in Russia, by Gautier.

Joseph McDonough Co., 98 State St., Albany, N. Y.

Bonsal, The Fight for Santiago.
Stewart's History of West Virginia.
Vacuna- MacKenna, Hist. Santiago de Chile.
N. Y. Court of Claims, 1st 11 Reports.

McGraw-Hill Book Co., 239 W. 39th St., N. Y.

Wagner Starch, trans. and ed. by Fränkel and Hutter.

John Jos. McVey, 1229 Arch St., Phila., Pa.

Merivale, History of Romans Under the Empire, vol. 8. Appleton.

P. F. Madigan, White Plains, N. Y. [*Cash.*]

10 sets of Bailey's Cyclopædia of Agriculture.
10 sets of Bailey's Cyclopædia of Horticulture.
Quote lowest price for cash.

The Edw. Malley Co., New Haven, Conn.

The Jessica Letters, by More and Harris. Putnam.

Martin & Allardyce, Fries Building Frankford, Phila., Pa. [*Cash.*]

Curtis Family, anything.

Massachusetts New-Church Union, 16 Arlington St., Boston, Mass. [*Cash.*]

Genealogy of the Montague Family in America.

William H. Miner, Cedar Rapids, Ia.

Wilson's Slave Power, 3 vols.
Wheeler, Trail of Lewis and Clark, 2 vols.
Sweetser, The Castle Bravo, or the Life of Stephen Burroughs.
Any books about or by Burroughs.

S. S. Moore & Co., Charleston, W. Va.

Campaigns of Gen. J. E. B. Stuart.

Moroney's Book Sales, 746 W. 5th St., Cin., O.

I. C. S. Chemistry, and Civil Engineering.
First 4 vols. of Ridpath, Chicago ed., hf. mor.
Set of Herbert Spencer.
Lion of Flanders; Fall of Troy.
The Hand Without the Heart (Story).
Casanova's Works; French Court Memoirs.
Secret Memoirs of Duc De Roquealle, 4 vols.

Morris Book Shop, 165 Wabash Ave., Chicago, Ill.

Aphrodite, with the Vignette illustrations.
Heptameron, Lawrence & Bullen ed.

N. F. Morrison, 314 W. Jersey St., Elizabeth, N. J.

Rhode Island Vital Records, vol. 1.
Life of John Bruen. N. Y., 1857, or other ed.
Jones, Rebel War Clerk's Diary.
Diaz, Porfirio, Life, trans. by Browne.

J. Metcalfe Morton, 124 Freshfield Road, Brighton, Eng.

Anything on Chester, Eng.
Lists of Book-Buyers.
Want. lists stating prices offered.
Baxter's Agric. and Hortic. Gleaner. 1836.

John J. Newbegin, 315 Sutter St., San Francisco, Cal.

Books published by Carrington.
Stoddard's Lectures.
Century Dictionary.
Havelock Ellis.

North Adams Public Library, Houghton Memorial Building, North Adams, Mass.

Howard Tilton's Lay Sermons.

Nunn & Co., 535 N. Howard St., Baltimore, Md.

Wm. Byrd, Writings, 2 vols. Doubleday, P. & Co.
Robertson, Letters on Paraguay, 3 vols. Pub. by John Murray.

Nusbaum Book and Art Co., 100-102 Granby St., Norfolk, Va.

The Cruise of the "Shenandoah," by Cornelius Hunt. Pub. by George W. Carleton. New York, 1866.
Mohun, or the Last Days of Lee and His Paladins, by John Esten Cooke. Pub. by J. F. Huntington & Co., N. Y., 1869.
Memoirs of the Confederate War, by Heros Von Borcke. Pub. by J. B. Lippincott Co., Phila., Pa. 1867.
Life of Winfield Scott Hancock, by Rev. D. X. Junkin, D.D., and Frank H. Norton. Pub. by D. Appleton & Co., N. Y., 1880.

BOOKS WANTED.—*Continued.*

Nusbaum Book and Art Co.—*Continued.*

The Impending Crisis of the South, by Hinton Rowan Helper. Pub. by A. B. Burdick, New York, N. Y., 1860.
The Lost Principle, by Barbarossa. Pub. in 1860 by James Woodhouse & Co., Richmond, Va.
Prison Life of Jefferson Davis by Col. Jno. J. Craven, M.D. Pub. by George W. Carleton, New York, N. Y., 1866.
Recollections of a Virginian, by Gen. Dabney H. Maury. Pub. by Chas. Scribner's Sons, N. Y., 1894.
In Vinculis, or a Prisoner of War, by a Virginian Confederate. Pub. 1866 at the Daily Index Office, Petersburg, Va.
Life of Stonewall Jackson, by his widow, Mary Anna Jackson. Pub. by the Prentice Press, Louisville, Ky., 1895.
Stonewall Jackson, a Miliary Biography, by John Esten Cooke. Pub by D. Appleton & Co., New York, 1876.
Life and Campaign of Lieut. Gen. T. J. (Stonewall) Jackson, by Rev. R. L. Dabney, D.D. Pub. by Blelock & Co., New York, N. Y., 1866.
Destruction and Reconstruction, by Richard Taylor. D. Appleton & Co., New York, publishers, 1879.
The Campaign of Stuart's Cavalry, by H. B. McClellan, A.M. Pub. by J. W. Randolph & English, Richmond, Va.
Fort Lafayette Life, in extracts from the "Right Flanker," a manuscript sheet circulated among the Southern prisoners at Fort Lafayette in 1863-'64.

Old Corner Book Store, 27 Bromfield St., Boston, Mass.

American Transport, by Capt. John Codman. Pub. by Bonnell.
Frose Fancies, 1st Series.

E. H. Otting, Warren, O.

Anatomy of Diffidence, by Leith.
Mrs. Dane's Defense.
Münsterberg items on Psychology.
Newgate Calendar, hf. calf, vols. 1 and 2. Lond., 1810.

C. C. Parker, 220 So. Broadway, Los Angeles, Cal

Transition Curve Field Book, Conway.
Creamery Patrons' Handbook.
Whately's Logic.
Plant Diseases, E. F. Wright.
Stories of Land of Evangeline, McLeod.

Pettis Dry Goods Co., Indianapolis, Ind.

Witchcraft and Second Sight in Scotland. Pub. by Macmillan.

Philadelphia Book Co., 17 S. 9th St., Phila., Pa

Craik's American Millwright and Miller.
Books on Milling by Wright, Nicholson and Coldwin.
Anything on Millwrighting.
Haswell's Pocket Book. Prior to 1850.

Teolin Pillot Co., 409 Main St., Houston, Tex.

Lord's Beacon Lights of History.
Life of Fenelon, by John Cormack.
The Magic Ring, by De La Fougue.
Theodore of Iceland, by De La Fougue.

C. S. Pratt, 161 6th Ave., N. Y. [*Cash.*]

History of Billboard Advertising.
E. E. Hale, Ninety Days Worth of Europe.
Henry Bond, History of Watertown.
Barlow, Creel of Irish Stories.
McManus, Through the Turf Smoke.

Presbyterian Board of Pub., Witherspoon Bldg., Phila., Pa.

Julicher's An Introduction to N. T.

Presbyterian Board of Pub., 400 Sutter St., San Francisco, Cal.

Pleasant Hours with American Authors.
Famous Authors and Best Literature of England and America.
Concealed Information About Death of Jesus, by Essence Brithorn. Stillman & Pitkin, Chicago.
Howells, Little Girl Among the Old Masters.

Presbyterian Book Store, Fulton Building, Pittsburgh, Pa.

Spurgeon's Sermons, complete. About $11.25.
Two Parables, Brown.

Preston & Rounds Co., 98 Westminster St., Providence, R. I.

New English Canaan, by Thomas Morton, 1637 ed. C. F. Adams, Jr., 1883.
New England's Prospect, by William Wood, 1635, Chas. Deane ed., 1865.

C. J. Price, 1126 Walnut St., Phila., Pa.

Carroll, Alice's Adventure Underground.
Madame du Hausset's Memoirs.
Le Gallienne, An Epithalanium on the Marriage of William Faversham and Julie Opp, 8vo, pp. 4.
Thorold Rogers, Historical Gleanings.
C. G. Leland's Memoirs.

Public Library, Washington, D. C.

Chadwick, J. W., Man Jesus. Am. Unit. Ass'n.
Driscoll, John, Christian Philosophy, the Soul. Benziger.
Taine, H. A., Art in Italy. Holt.

G. P. Putnam's Sons, 27 W. 23d St., N. Y

Quotations by mail only:

Buckeye Cook Book.
Ouida, Under Two Flags, 2 vols.
Burrill, Geography of Heavens.
Gray, Gallops I. and II., 1st ed
Tourgee, Fool's Errand.
Harrington, Inside.
De Forest, Miss Ravenal's Conversion.
De Forest, Kate Beaumont.
Simms, Beauchampe.
Simms, Guy Rivers.
Bandelier, Delight Makers.
Malet, Gateless Barrier.
Maurice, "Buz."
Chimes, Rhymes and Jingles. 1853-'55.
Porter, Cruise of "Essex." 1st ed.
Kemble, Records of a Girlhood.
Terhune, Heartstones.
Sewell, Principles of Education.
My Little Lady, Leisure Hour Series.
Fitzgreen Halleck's Poems, complete.
Thackeray Letters, 1847-'55.
Samuels, From Forecastle to Cabin.
Peters, Labor and Capital.
Murray's Russia.
Savage's Genealogical Dictionary of New England.

Raymer's Old Book Store, Spokane, Wash.

Mysteries Unveiled, Wm. A. Redding.

H. M. Reynolds, 220 S. Broadway, Los Angeles, Cal

Plays and Players, Laurence Hutton.
American Actor Series, set or vols.
Life of E. A. Poe, R. H. Stoddard.
Any vol. of Poe containing Griswold Memoir.
Letters of Mme. de Sevigné, Hale, editor.

Geo. H. Rigby, 1113 Arch St., Phila., Pa.

Froissart, Colored illus. to.
Lachoix's Works, in English, odd vols. or complete.
Lachoix's Works (Fr.), 17th Cent. Inst.
Portraits, Collections of bargains.
Costumes, Colored Plate Book.
Greenish, On Drugs

A. M. Robertson, 222 Stockton St., San Francisco, Cal.

Semmes's Cruise of the "Alabama."

J. Francis Ruggles, Bronson, Mich.

Mallock's The Veil of the Temple.

The St. Louis News Co., 1008 Locust St., St. Louis, Mo.

Proffatt, Legal Recreations.
Curiosities of Olden Times, by S. Baring-Gould.

St. Paul Book and Stationery Co., St. Paul, Minn

Kinship of Souls, Thomas.
Holidays at St. Mary's, by S. D. N.
Aphrodite, Exstein.

J. H. Saumenig & Co., 229 Park Ave., Baltimore, Md.

The Marshal Family, by W. M. Paxton. Robert Clarke & Co.

Theo. E. Schulte, 132 E. 23d St., N. Y.

Stoddard's Britannica, 9th ed., cl., vol. 18.
Gasquet and Bishop, Edward VI. and Book of Common Prayer.
Graham, Social Life in Scotland.
Lightfoot, Apostolic Fathers, 4 vols.
Montalembert, Monks of the West.
Mahaffy, Greek Life and Thought.

BOOKS WANTED.—Continued.

Theo. E. Schulte.—*Continued.*

Thomas, Universal Pronouncing Dictionary of Biography and Mythology.
Wickersham, History of Education in Pennsylvania.
Englishman's Hebrew Lexicon.
Parker's People's Bible, vols. on Psalms, John, Ephesians and Index vol.
Ayres and Sitterly, History of the English Bible.
Blass, Grammar of New Testament.
Charles, Book of Enoch.
Coppinger, Bible and Its Transmission.
DeWitt, Syntax of the Moods and Tenses of New Testament Greek.
Cushing, Anonyms.
Dickinson, Music of the Western Church.
Fletcher, History of Architecture.
Halcott and Laing, Dictionary of Anonyms and Pseudonyms.
Kutschman, Romanesque Architecture.
Norton, Church Building in the Middle Ages.
Oxford History of Music.
Spitter, John Sebastian Bach.
Swete, Gospel According to Mark.
Swete, Introduction to Old Testament in Greek.
Mother, Home and Heaven.
Mother of the Church in the Eastern Church.

Scrantom, Wetmore & Co., Rochester, N. Y.

The Rubaiyat, hand-colored illus. in duplicate, limited ed. New Amsterdam Book Co.
Rubaiyat, Fitzgerald ed., rendered into Latin by H. W. Grune, 18mo.
Rubaiyat, Fitzgerald ed., rendered into Greek by E. Crawley, 8vo.

Charles Sessler, 1314 Walnut St., Phila., Pa.

Herndon's Life of Lincoln.

R. E. Sherwood, 48 Maiden Lane, N. Y

Progress in Flying Machines, O. Chanute. *Am. Eng. and R. R. Journal*, N. Y.
Half-Hours in Spanish, Geo. Acha.
His Brother's Keeper, Sheldon.
New Jersey Troops in the Gettysburg Campaign, Samuel Toombs.

John Skinner, 44 N. Pearl St., Albany, N. Y

Smithsonian Contributions, vols. 11 and 12.
Reunion of Army of Cumberland, vol. 2.
U. S. Geological Survey, 1st Report. King; parts 2, 3 and 4. 21st Report.
Powell's Ethnological Reports, part 1, 17th; 18th; 21st; part, 1, 22d.

Geo. D. Smith, 48 Wall St., N. Y.

Blackstone's Commentaries, 1st ed.
Salzburgers and Descendants, by Sprobel. Balt., 1855.
Confessions of a Thug.
The Jukes.
Slave Songs of the U. S. ed. by W. F. Allen. 1867.
Sam Slick. 1st and 2d Series 1st eds.
History of Philip's War. Exeter, N. H., 1843.
Tom Quick, the Indian Slayer. Deposit, 1894.
Bullock's Journey Through the Western States.
Dumas, Marie Stuart.
Dumas, Mohicans of Paris.
Diversions of a Book Lover, A. H. Joline.
Books or pamphlets by P. S. Chazotte.
Tristram Shandy, vol. 9 only, any ed. about 1767.
Cuvier's Règne Animal. Paris, Fortin Masson.

Smith & Lamar, Agts., Dallas, Tex.

Atonement and Law, by J. M. Armour.

A. H. Smythe, 43 S. High St., Columbus, O

History of 83d Ohio Infantry, Girard. 1890.
Sketch of 47th Ohio Infantry, Taylor. 1885.
Army of the Cumberland, Van Horn, 2 vols. and Maps. Clarke, '76.

Speyer & Peters, Medical Booksellers, Berlin, N. W. 7, Germany.

American Catalogue, all out.
Journal of Philosophy, Psychology and Scientific Methods, set.
Martin's Oriental Rugs and Carpets.

P. Stammer, 123 East 23d St., N. Y.

Annual Reports of the Society of American Taxidermists, 1882-4.
Droll Stories of Gebbie's ed. of Balzac, red cl., black label. 1899.
Brann's Iconoclast, vol. 2 only.

G. E. Stechert & Co., 151-155 W. 25th St., N. Y.

Chester, Dict. of Names of Minerals.
Remington, John Ermine.
Skidmore, Alaska.
Wadsworth, Princess Short Horns in Am. 1875.
Fetridge, Harper's Phrase Book.
Smith, Hydraulic Experiments.
Clarke, Music and Comrad Arts.
Wohlfahrt, Manual of Modulation.
Jacobs, Many Cargoes.
Dodsworth, Hist. of Banking in All Nations, 4 vols.
Gouge, Short Hist. Paper Money and Banking U. S. 1833.
Webster, Noah, History of Epidemics.
Gross, Lives of Eminent Am. Physicians.

A. L. Stearns, 899 Sterling Pl., Brooklyn, N. Y.

Early American book plates.

E. Steiger & Co., 25 Park Place, N. Y. [*Cash.*]

Bellais, As it is in the Philippines. 1902.
Spear, Law of Extradition. Albany, 1879.
Moore, Treatise on Extradition, 2 vols. 1891.
Colorado College Studies, vols. 1 to 4.

Henry Stevens, Son & Stiles, 39 Gt. Russell St., London, Eng.

Arnold's History of Rhode Island. 1859-'60.

Stix, Baer & Fuller D. G. Co., St. Louis, Mo.

Forest Service, by Gifford Pinchot. Pub. by U. S. Dept. of Agriculture for the use of natural foresters.

Tacoma Public Library, Tacoma, Wash.

Forbes, J. D., Norway and Its Glaciers.
Forbes, J. D., Travels Through the Alps.

Taylor's Book Shop, 3518 Franklin Ave., St. Louis, Mo.

Technics. Pub. by The Roller Mill, Buffalo, N. Y. $3 list.

The Thomson-Pitt Book Co., 947 8th Ave., N. Y.

Harris, Assassination of Lincoln.
Aldrich, Young Folks Library, vol. 5, hf. red mor.

H. R. Timby, Main St., Conneaut, O.

Strauss, Old Faith and the New.
Buchner, Religious and Scientific Systems.
Harris, M. C., Utter Failure.
Hall, S. G., Tales of Women Trials.
Old valentines prior to 1850.
Naiswanger, Electro-therapeutic Practice.

Toronto Antiquarian Book Co., 5 Jordan St., Toronto, Canada. [*Cash.*]

Fine illustrated copy of Ben Hur.
Buckhardt's Travels in Arabia.
List of book-buyers.

C. L. Traver, Trenton, N. J. [*Cash.*]

Works of James Wilson, vols. 1-2. Phila., 1804.
Gen. Wilkinson's Memoirs, vol. 1.
Warner, Say and Seal.

Tulane University Library, New Orleans, La.

The Tribune N. Library.
The Pro-Slavery Argument. Charleston, 1852.
Geo. Fitzhugh, Sociology for the South. 1854.
D. R. Hundley, Social Relations in Southern States.
G. W. Du Bose, Life of W. L. Yancey.
E. Hazard, State Papers of U. S., vol. 2 only.
W. B. Stevens, History of Ga., vol. 2 only.
De Bow's Review, Feb., 1850: May, June, Sept., Oct., Nov., '61; June, Oct., '69; Feb., July, Aug., Oct., Nov., '70.
Russell's Magazine, Oct., Dec., 1857; Jan., May, '58.
Amer. Quarterly Review, Dec., 1832.
African Repository, Jan., 1830.

Typographical Lib'y and Museum, 300 Communipaw Ave., Jersey City, N. J.

Genealogical Chart, Sower (Sauer) Family, German town, Pa. Phila., 1886.
White, Elihu, Type Specimen Book. N. Y., 1810-'17.
The Printer (periodical), N. Y., vols. 4-8, 1862-'70.
Barbauld, Biography of Samuel Richardson. London, 1804.
Richardson, S., Pamela, London, 1741, 1742; Clarissa Harlowe, 1748-1768; Sir Charles Grandison, 1753. State name of printer, printed prior to 1768.
Everything relating to S. Richardson.
Browne, C. F. (Artemus Ward), biographies of and all works of.
People's Almanac. Boston, prior to 1847.
Old American Comic Almanac. Boston, prior to 1847.

BOOKS WANTED.—*Continued.*

Typographical Library and Museum.—*Continued.*
Rounds's Printers' Cabinet (periodical), Chicago, all issues.
American Model Printer (periodical), N. Y., all issues.
American Bookmaker (periodical), N. Y., all isues.
Newspaperdom (periodical), N. Y., vols. 1 and 3, 1893, '95.
Cincinnati Type Foundry Type Specimens, 1819-'40.
Singer, Researches into History of Playing Cards.
International Printer (periodical), Philadelphia, all.

Univ. of Oregon Library, Eugene, Ore.
Harris, Frank, The Man Shakespeare and His Tragic Life Story.
Jephson, H., Platform, Its Rise and Progress.
Sally Wister's Journal.
Williams, Diamond Mines of South Africa.

T. B. Ventres, 590 Fulton St., Brooklyn, N. Y.
Home Influence, Grace Angilar.
Norwood, Beecher. Pilgrim Press.

Edwin C. Walker, 244 W. 143d St., N. Y.
Publishers' Weekly, Annual no., Jan., 1910.
Gratacap's Geology of the City of New York, 3d ed. 1909
Isis Unveiled, H. P. B. Bernard Quaritch, 1887; or J. W. Bouton.

John Wanamaker, New York.
Care Cast Upon the Lord, by Hall.
Little Henry and His Beaver, by Sherwood.
The Beginnings of Writing, by Hoffman. Pub. by Appleton.
The Psychology of Emotions, by Ribot. Pub. by Scribner.
Life of Booth, by Winter.
Rose's Handbook of Millinery. Pub. by Scribner.
Fitz Randolph, Traditions.
Womanhood, Walton. L., L. & S.
Fate at the Door, by Belden. Pub. by Lippincott.
Shadow on the Rock. Pub. by Carter.
Margaret Montcrief, by Burdett. Pub. by Carter.

John Wanamaker, Philadelphia.
Vera, Countess Vera, by Mrs. Alex McVeil Miller.
Mary Fenwick's Daughter.
Text-Book of Lichenology, Albert Schneider.
Victory of the Vanquished, by Mrs. Charles.

The Watkins Co., 54 W. 39th St., N. Y.
Book of the Art of Cenino Cenini. Harper.

F. E. L. Watson, 170 Fifth Ave., N. Y.
Victor Hugo's Works, Holland paper ed., limited to 500 copies. Estes & Lauriat.

G. W. Wenrick, 2749 E. 27th St., Sheepshead Bay, N. Y.
American Turf Register and Sporting Magazine, any odd vols. State condition.
Horse and Horsemanship, Frank Forrester, 1857 ed.
Any old books on Horse Racing in England or America, with plates.

Edgar A. Werner, 35 Chestnut St., Albany, N. Y.
Jay Gould's Map of Albany County, N. Y.
Greene, Texan Expedition Against Mier.
The Welles Family. N. Y., 1876.
Stuart, Naval and Mail Steamers of U. S.
Harper's Monthly, Jan. to Aug., 1894, uncut.

Wessels & Bissell Co., 156 5th Ave., N. Y.
The Club, or a Grey Cap for a Green Head. Truslove, Hanson & Compa, publishers.

Wilder's Old Curiosity Shop, Saratoga Springs, N. Y. [*Cash.*]
N. H. Hist. Col., vol. 5.
Reid's Mohawk Valley.
Proc. Dem. Nat'l Convention, 1880.
Report of N. Y. State Bar Ass'n, 1884.

Arthur C. Wilkins, 207 W. 23d St., N. Y.
Burton Holmes's Lectures, odd vols.
Cyc. of Mechanics, vols. 7 and 8. Cassell.
Hall, History of Ireland, vol. 1.
History of Putnam Co., Ill.

John H. Wilson, Rome, N. Y.
Lectures on English History, Reed.

C. Witter, 19 South Broadway, St. Louis, Mo.
Oedericus Vitalis, Ecclesiastical History, Bohn's Lib.

Wolcott's Bookshop, Vanderbilt Square, Syracuse,
Aeschylus, The Seven Against Thebes, ed. by Verrall. Macmillan.
The no. of *Sewanee Review* in 1900 containing article by W. C. Lawton on Character of Cicero.
The no. of *Macmillan's Mag*, 1897, containing article on Catullus by W. C. Lawton.
St. Nicholas Mag, Nov., '03; June, '04, Feb., Nov., Dec., '05; May, '07.

Woodward & Lothrop Washington, D. C.
Way's translation of the Iliad.
Leonidas Polk, Bishop and General, 2 vols.
Goulbourn, Holy Week.
The Smokers' Year, by Blanche McManus Mansfield.
Kenealy, A New Pantomime (poetry), relating to Goethe.

BOOKS FOR SALE.

H. E. Barker, Springfield, Ill.
Wm. H. Herndon's Address on Abraham Lincoln, Ann Rutledge, Old Salem, Pioneering and the Poems, is now in press. Edition limited to 150 signed and numbered copies. Price $3.50. Orders filled in the order of receipt. Circular sent on request.

J. E. Dunlavy, Greencastle, Ind.,
Set of American Catalogue, 6 vols., from July 1, 1876, to June 30, 1895.

Kentucky Book Exchange, 214 W. Jefferson St., Louisville, Ky.
35 copies of Rand-McNally's Manual for Engineering, 15 cents each.

Moroney's Book Sales, 746 W. 5th St., Cin., O.
I. C. S. Mechanical and Electrical, 8 vols. 1898. $8.
Kirkman's Science of Railways, 20 vols. $5.
25 vols. of Ency. Britannica, with Am. Suppl. $10.
10,000 books for cash and quick action.

Nusbaum Book and Art Co., 100-102 Granby St., Norfolk, Va.
144 Leavitt's Outlines of Botany, latest ed. A. B. Co.

John Skinner, 44 N. Pearl St., Albany, N. Y
Smithsonian Institution, Reports of, from 1854 to 1908, 52 vols. $15.
Smithsonian Miscel. Collections, vols. 1 to 13 incl. $15.
Rebellion Record, 98 vols., Series 1. $10.

HELP WANTED.

WANTED.—Assistant buyer in wholesale bookstore. A young man with a trade knowledge of text or miscellaneous books and a good general education. Opportunity for the right man. State experience, when and where obtained, salary expected, and address WHOLESALE, care of THE PUBLISHERS' WEEKLY, New York.

SITUATIONS WANTED.

WANTED.—Position as editor or manufacturing manager by experienced manufacturing manager. At liberty about May 1. Address K. K., care of PUBLISHERS' WEEKLY, New York.

WANTED.—As salesman, buyer manager or travelling salesman by man 40 years old with about 25 years' experience in the bookselling and publishing business. Address A. B. Z., care of PUBLISHERS' WEEKLY, New York.

BUSINESS FOR SALE.

FOR SALE.—Old established book and stationery business in New York City. Yearly sales about $60,000. Reason for selling retiring from business. Address DAVIS, 20 Irving Place, N. Y. City.

BOOKSTORE in large Southern city, containing 6000 volumes new and second-hand books, value $2000. Will accept $1500. Other business. Address SOUTHERN, care of PUBLISHERS' WEEKLY, New York.

SPECIAL NOTICES.

THE ANNUAL MEETING of the stockholders of G. P. Putnam's Sons will be held at the Office of the Corporation, 27 West 23d St., in the City of New York, on the sixteenth day of April, 1910, at eleven o'clock, for the purpose of electing directors and inspectors of election for the ensuing year, and for the transaction of such other business as may properly come before the meeting.

IRVING PUTNAM, *Secretary.*

NEW YORK CITY, March 23, 1910.

AMERICAN Magazine Exchange, St. Louis, Mo.

BACK NUMBERS OF MAGAZINES supplied by HENRI GERARD, 83 Nassau St., New York.

THE BOSTON BOOK COMPANY, Boston, Mass. Complete files and back volumes of magazines.

BACK vols. and nos. of magazines supplied. PHILADELPHIA MAGAZINE DEPOT, 326 N. 10th St., Phila., Pa.

A. S. CLARK, Peekskill, N. Y. "Out of print" Books and Pamphlets. Magazines, both common and scarce.

BOOKS or pamphlets on Angling, Fishing, Fishes, Fish Culture. Single items or dealers' sale catalogues offering above. Failure to reply to any offer signifies that Mr. Fearing already possesses the items offered. Cash by return on receipt of orders. MR. DANIEL B. FEARING, Newport, R. I.

IF ANY DEALER has purchased, or if there has been offered to him within the past few weeks, a copy of Pearce Eagan's "Life in London," First Edition, full Green Levant, we shall be glad if he will communicate with us, and state whether he has the book on hand, and mention the circumstances under which the same was offered to him, as this work is missing from our stock. BRENTANO'S, 5th Ave. and 27th St., N. Y. City.

FOR SALE

Book Business

in city of 100,000 people

Only exclusive book business in the town. Established 40 years.

PART CASH—PART TIME

Address INQUIRER

Care PUBLISHERS' WEEKLY

FIRST EDITIONS OF MODERN AUTHORS,

including Dickens, Thackeray, Lever, Ainsworth, Stevenson, Jefferies, Hardy. Books illustrated by G. and R. Cruikshank, Phiz, Rowlandson, Leech, etc. The largest and Choicest Collection offered for Sale in the world. Catalogues issued and sent post free on application. Books bought.—**WALTER T. SPENCER, 27 New Oxford St., W.C., London, England**

The Big Juvenile of the Year

Prince Domino and "Muffles"

By SEYMOUR EATON

Author of "The Roosevelt Bears," etc.

Ready Shortly

EDWARD STERN & CO., Inc., Philadelphia

THE PUBLISHERS' WEEKLY

Reference List of New Publications

JANUARY-MARCH, 1910

QUARTERLY CUMULATION, APRIL, 1910

Abbey, H:
Dream of love: a mystery: [poems.] '10 (Ja1) c. D. 75 c. Riverside Press.

Abbey, Myron Jay.
Normal school instruction in agriculture. '10(Mr5) 8°, (U. S., Dept. of Agriculture, Office of Experiment Stations, circular.) (Add. Superintendent for price.) U. S., Supt. of Docs.

ABBEYS.
See names of abbeys and cathedrals.

Abbot, H: Larcom.
Regulation of rivers in the interest of navigation, and modes of gauging the flow of water. '09, [1910.] (F) 2 p. 8°, $1.25. "Professional Memoirs."

Abbott, G: Knapp, M.D., comp.
Technique of hydrotherapy and Swedish massage as employed at the Loma Linda Sanitarium. [2d ed.] '09, [1910.] (F) c. 40 p. 8°, 25 c. Loma Linda Coll.

ABBREVIATIONS.
Weaver, A. B. Abbreviated longhand. $2. Quickrite Pub.

ABDOMEN.
See Intestines;—Stomach.

Abel, Mrs. Mary W. Hinman.
Care of food in the home. '09, [1910.] (F) 46 p. il. 8°, (U. S., Dept. of Agriculture; Farmers' bull.) pap. (Add. Superintendent for price.) U. S., Supt. of Docs.

Abolished rites. Gottschall, A. H., *comp.* 7 c. A. H. Gottschall.

ABORTION.
Taussig, F: J. Prevention and treatment of abortion. $2. Mosby.

About, Edmond François Valentin.
La mère de la marquise; with explanatory notes in English by Prof. C. Fontaine. '10(Mr26) c. 16°, (Contes choisis.) 25 c. W: R. Jenkins.

About panics. Kohler, J. P. 15 c. Outing.

Abrams, Albert.
Diagnostic therapeutics; guide for practitioners in diagnosis by aid of drugs and methods other than drug giving. '10(F) c. 18+1039 p. il. 8°, $5. Rebman.
Bibliography (9 p.).
Spondylotherapy; spinal concussion and the application of other methods to the spine in the treatment of disease. '10(F) c. 17+400 p. il. 8°, $3.50. A. Abrams.
Bibliography (3 p.).

Absolute necessity of baptism. Johnson, S: L. *10 c. net. Revell.

ABUNDANCE, Jean d'.
Carnahan, D: H. Jean d'Abundance. $1. Univ. of Ill.

ACCIDENTS.
Lawrence, J. B. Accidents and emergencies. *75 c. net. W: R. Jenkins.
See also Damages.

ACCOUNTING.
See Bookkeeping.

Acharnians. *See* Aristotle.

ACTING.
See Actors and actresses;—Drama and dramatists;—Plays;—Theatre

ACTIONS AT LAW.
See Evidence;—Jury;—Pleading and practice.

ACTORS AND ACTRESSES
Rennert, H. A. Spanish stage in the time of Lope de Vega. *$3 net. Hispanic Soc.
See also Mansfield, Richard.

Adami, J: G:
Inflammation; introd. to the study of pathology; being the repr. (rev. and enl.) of an article in Prof. Allbutt's "System of medicine." '10(F) 18+254 p. il. 12°, *$1.50 net. Macmillan.
Bibliography.

Adams, Arth. H.
Galahad Jones. '10(F12) D. $1.50. Lane.

Adams, C: Christopher.
Ecological survey of Isle Royale, Lake Superior; prep. under the direction of C: C. Adams; rept. from the University of Michigan Museum, pub. by the State Biological Survey, as a part of the rept. of the Board of the Geological Survey for 1908. '09, [1910.] (Mr) 14+468 p. il. maps, 8°, 85 c. Mich. Geol.
Includes "References" and "Bibliography."

Adams, Ja. Orville.
Cruiser; romance of the Idaho timber land frauds. '10(Ja2) c. il. D. (Add. author for price.) J. O. Adams.

Adams, J:
Exposition and illustration in teaching. '10 (Ja22) c. D. **$1.25 net. Macmillan.

Adams, Wa. Sidney.
See Hale, G: Ellery.

Adams, W: Ja.
Hints on amalgamation and the general care of gold mills. '10(Ja29) c. il. 12°, $2. Mining and Scientific

Addington, Keene H.
See Illinois. *Appellate cts.* Repts.

Addresses to teachers. Beale, D. 50 c. Longmans.

ADMINISTRATORS.
See Executors and administrators.

Admiral's log. Evans, R. D. **$2 net. Appleton.

ADVENT.
See Second advent.

Adventures of the North. Parker, *Sir* G. $1.25. Harper.

ADVERTISING.
Holeproof Hosiery Co., Milwaukee, Wis. New ideas in merchandising, for the retailers of America. [1910.] (F) c. '09. 91 p. il. 12°, $1. Holeproof.
Murdoch, G: H. Building a law business; how to advertise. $10. Murdoch Law, (N. J.)

ADVOCACY.
See Pleading and practice.

AERIAL NAVIGATION.
Berget, T: C. X. A. Conquest of the air. **$3.50 net. Putnam.
Delacombe, H. Boys' book of air-ships. $2. Stokes.
Hearne, R. P. Airships in peace and war. *$3.50 net. Lane.

ÆSTHETICS.
Balfour, A. J. Questionings on criticism and beauty. 70 c. Oxford Univ.
See also Criticism;—Music.

AFRICA.
Bronson, E. B. In closed territory. *$1.75 net. McClurg.
Dickinson, F. A. Lake Victoria to Khartoum. *$4 net. Lane.
Donaldson, S. A. Church life and thought in North Africa. *$1.25 net. Putnam.
Dugmore, A. R. Camera adventures in the African wilds. **$6 net. Doubleday, P.
Heller, E. Five new rodents from British East Africa. (Add. Inst. for price.) Smith. Inst.
Lambert, J: C. Missionary heroes in Africa. *75 c. net. Lippincott.
Miller, G. S. New rodent of the genus Saccestomus from British East Africa. (Add. Institution for price.) Smith. Inst.
Miller, J. M. Hunting big game in the wilds of Africa; cont. thrilling adventures of the famous Roosevelt expedition. $1.50. Nat. Pub. Co.
Mowbray, J. H: Roosevelt's marvelous exploits in the wilds of Africa. $1. G: W. Bertron.
Swann, A. J. Fighting the slave-hunters in Central Africa. *$3.50 net. Lippincott.
See also Egypt;—Kongo;—Sierra Leone;—South Africa.

After care (The) of the insane. Beers, C. W. gratis. C. W. Beers.
After hour idyls. Steele, F: M. $3. Smith & S.
Age to come. Lay, W: A. 25 c. W: A. Lay.

Agnew, Paul G.
Approximate experimental method for the analysis of E. M. F. waves, [April 5, 1909.] '09, [1910.] (Mr) 95-106 p. il. 4°, pap. (Add. Superintendent for price.) U. S., Supt. of Docs.

Agricola. *See* Tacitus, Caius Cornelius.

Agricultural bacteriology. Russell, H. L. $1.25. H. L. Russell.

Agricultural Blue Book and the Live Stock Breeders' directory of the United States. '10(Ja22) c. 8°, $1. Hale Pub.

AGRICULTURAL CHEMISTRY.
See Bacteria;—Fertilizers;—Soils.

AGRICULTURE.
Abbey, M. J. Normal school instruction in agriculture. (Add. Superintendent for price.) U. S., Supt. of Docs.
Agricultural Blue Book and the Live Stock Breeders' Directory of the United States of America. $1. Hale Pub.
Coulter, J: L. Organization among the farmers of the United States. 10 c. Yale Pub.
Hilgarde, E. W., *and* Osterhout, W. J. V. Agriculture for schools of the Pacific slope. **$1.20 net. Macmillan.
Hill, J. J. Address del. before the Farmers' National Congress, Madison, Wis., Sept. 24, 1908. gratis. Farmers' Nat.
Ivins, L. S. Agriculture in the public schools. 35 c. March.
List of periodicals currently received in the library of the U. S. Dept. of Agriculture; arr. by title and by subject. '09, [1910.] (Mr) 72 p. 8°, (U. S., Dept. of Agriculture, Library, bull.) pap. (Add. Superintendent for price.) U. S., Supt. of Docs.
Organization, work and publications of the Agricultural Education Service. (Add. Superintendent for price.) U. S., Supt. of Docs.
Taylor, C: M. Touring Alaska and the Yellowstone. *$1.25 net. Jacobs.
True, A. C: Secondary education in agriculture in the United States. (Add. Superintendent for price.) U. S., Supt. of Docs.
United States. *Superintendent of Documents.* Plant Industry Bureau; bulletins, circulars and misc. publications rel. to plants. gratis. U. S., Supt. of Docs.
United States. *Superintendent of Documents.* Statistics Bureau; bulletins, circulars, foreign markets, separates from yearbook and crop reporter. gratis. U. S., Supt. of Docs.
Willis, J: C. Agriculture in the tropics. $2.75. Putnam.
See also Bacteria; — Botany; — Butter;—Corn;—Domestic animals; — Fertilizers;—Forests and forestry;—Fruits;—Gardens and gardening;—Insects;— Irrigation;—Poultry;—Soils;—Trees.

Aids to medicine. Hudson, B. *$1.25 net Wood.
Aids to obstetrics. Nall, S: *$1 net. Wood.

Aiken, Wa. H.
Melody studies for primary grades. '10 (Mr26) c. O. (Standard musical lib.) pap., 15 c. Am. Bk.

AIR.
See Hygiene.

AIR-BRAKE.
Kirkman, M. M. The air brake. $6. C. Phillips.

AIRSHIPS.
See Aerial navigation.

Alabama. *Supreme ct.* Repts.; (Laurence H. Lee.) v. 158. '10(Mr) c. O. shp., $2.20. Brown Pr. Co.

Alabama. *Supreme ct.* Repts. 2d ed., unabr. Bk. 8. '10(Mr) c. O. $8. (Sold only in complets sets.) (Repr. backwards.) West Pub.

Alabama. *Supreme ct.* Repts. 2d ed., unabr. Bk. 9, cont. a verbatim reprint of v. 8 and 9 of Porter's repts. '10(F) c. O. $6. (Sold only in complete sets.) (Repr. backwards.) West Pub.

ALABAMA.
Armes, E. Story of coal and iron in Alabama. $5. Ala. Chamber of Com.

ALASKA.
Government of Alaska; statements before the Committee on Territories, United States Senate, on the bill S. 5436, to create a legislative council in the district of Alaska, to confer legislative powers thereon, and for other purposes, [Jan. 20 and 22, 1910.] '10(Mr) 72 p. 8°. (Add. Superintendent for price.) U. S., Supt. of Docs.

See also Bear.

ALASKA-YUKON-PACIFIC EXPOSITION, Seattle, Wash.
Craig, D. B., *comp.* Catalogue of educational exhibits in the Washington Educational Building, A.-Y.-P. Exposition. (Add. pubs. for price.) Wash. Supt. Sch.
Smithsonian Institute. Exhibits of the Smithsonian Institution and United States National Museum at the Alaska-Yukon-Pacific Exposition. 50 c. Smith. Inst.

Albertson, C: Carroll.
College sermons. '10(J29) c. por. 12°, 75 c. Westminster.

ALCOHOL.
Wiley, H. W., *and others.* Manufacture of denatured alcohol. (Add. Superintendent for price.) U. S., Supt. of Docs.

ALCOTT, Louisa May.
Gowing, C. Alcotts as I knew them. $1.25. C. M. Clark.
Alcotts as I knew them. Gowing, C. $1.25. C. M. Clark.

Alcuin Club collections. Q. Longmans.
—Atchley. Hist. of the use of incense in divine worship. *$17.50 net. Longmans.

Alden, Lucy Chaffee.
Songs of hope; il. by J. Jeannette Metcalf. '09 [1910.] (F) c. 60 p. il. por. 8°, $1. J. J. Metcalf.

Alden, Raymond Macdonald.
Why the chimes rang. '10(Ja22) c. S. 50 c. Bobbs-M.
Alden among the Indians. Ellis, E: S. $1; per set, $2. Winston.
Alden, the pony express rider. Ellis, E: S. $1; per set, $2. Winston.

Alexander, Hartley Burr.
Odes on the generations of man. '10(F19) c. D. **$1 net. Baker & T.

Alexander, Ja.
Prisoner in holy orders; or, the ill fate of Stephen Helwyn. '09, [1910.] (Ja) (Add. pubs. for price.) Dutton.

ALFALFA.
Fortier, S: Irrigation of alfalfa. (Add. Superintendent for price.) U. S., Supt. of Docs.

Alford, Rev. B. H.
Old Testament hist. and literature. '10 (F26) D. *$1.50 net. Longmans.

ALGEBRA.
Eiesland, J: A. Advanced algebra for technical schools and colleges. $2. J. A. Eiesland.
Slaught, H. E. Suggestions on the teaching of algebra with special reference to Slaughter and Lennes's high school algebra. gratis. Allyn & B.

Alice's adventures in Wonderland. *See* Dodgson, C: Lutwidge.

ALKALI.
Lunge, G: Manufacture of sulphuric acid and alkali. v. 2. *$15 net. Van Nostrand.

All about the primary. Sudlow, *Mrs.* E. W. 50 c. Hammond Pub. Co.

Allan, Rev. W: Temple.
Council sermon preached in the Church of the Advent, Birmingham, Alabama, 1909. '09, [1910.] (Ja) c. 33 p. 24°, 5 c. Clark Pub.

Alldridge, T: Joshua.
Transformed colony '10(Mr26) il. map, O. *$3.50 net. Lippincott.

Allen, Alfr. H:
Commercial organic analysis; treatise on the properties, modes of assaying, and proximate analyt. examination of the various organic chemicals and products employed in the arts, manufactures, medicine, etc.; with concise methods for the detection and estimation of their impurities, adulterations, and products of decomposition. v. 1. 4th ed., entirely rewritten; ed. by H: Leffmann and W: A. Davis. '09, [1910.] (F) il. 8°, *$5 net. Blakiston.

Allen, H: C.
Materia medica of the nosodes with provings of the X-ray. '10(Mr) c. 8+583 p. por. 8°, $4. Boericke & T.

Allen, Lyman Whitney.
Triumph of love; poem. '10(F19) c. 12°, **$1.25 net. Putnam.

Allen, Philip Schuyler, ed.
Herein! first German readings. '10(Mr26) c. map, D. 70 c. Holt.

ALLIGATOR.
Reese, A. M. Development of the brain of the American alligator. (Add. Institution for price.) Smith. Inst.

Allison's lad. Dix, B. M. **$1.35 net. Holt.

Allyn, Eunice Gibbs.
Cats' convention. '09, [1910.] (F) c. 225 p. il. 8°, $1.50. Cochrane.

Allyn & Bacon's college Latin ser. 16°. Allyn & B.
—Cicero. Tusculan disputations. I., II., v. $1.50.

ALMANACS AND ANNUALS.
Brooklyn Daily Eagle almanac, 1910. *50 c. Brooklyn Eagle.
Happenings of future years foretold in the Welsh almanacs. 25 c. H: Blackwell.
Hazell's annual for 1910. *$1.50 net. Scribner.
Living Church annual, and Whittaker's churchman's almanac. 75 c.; 50 c. Young Churchman.

ALMANACS AND ANNUALS.—*Continued.*
McKinney, I. S. T. Year book of English authors. $1.50; $3. Caldwell.
Tribune almanac and political register, 1910. 25 c. Tribune Assoc.
Whitaker, J. Almanack for the year of our Lord 1910. *$1.25 net. Scribner.
World almanac and encyclopedia. 25 c. Press Pub.
See also Calendars and year-books;—*also* under special subjects.

Along the way. Hoople, C. M. *$1.50 net. Grafton Press.

Along the western Brandywine. MacElree, W. W. $5. Hickman.

ALPHABETS.
See Lettering.

Alston, Leonard.
Modern constitutions in outline; introd. study in political science. Rev. ed. '10 (F5) D. 90 c. Longmans.

ALTERNATING CURRENTS.
Bedell, F:, *and* Pierce, C. A. Direct and alternating currents. *$2 net. Van Nostrand.
Goldschmidt, R. Alternating current commutator motor, and The leakage of induction motors. *$3 net. Van Nostrand.

Alwood, W: Bradford.
Enological studies. I, Experiments in cider making applicable to farm conditions; II, Notes on the use of pure yeasts in wine making. '09, [1910.] (Mr) 32 p. il. tabs., 8°, (U. S., Dept. of Agriculture, Bu. of Chemistry, bull.) pap. (Add. Superintendent for price.) U. S., Supt. of Docs.

AMALGAMATION (of metals).
See Gold.

AMERICA.
See Alaska; — Canada; — Central America; — North America;—Panama;—United States.

American Academy of Political and Social Science. New South; Supplement; development of Germany as a world power; introd. address by Hon. Charlemagne Tower; address by Count J. H. von Bernstroff, 1910. '10(Ja1) Q. (Annals of the Am. Acad. of Political and Social Science.) pap., $1. Am. Acad. Pol. Sci.

American addresses at the Second Hague Peace Conference. Choate, J. H. $1.50. Ginn.

American and English annot. cases; ed. by W: M. McKinney, D: S. Garland and H. Noyes Greene. v. 13-14. '09, [1910.] (F) c. O. shp., ea., $5. E: Thompson.

American and English encyclopædia of law and practice. *See* McKinney, W: M., *ed.*

American annual of photography, 1910. v. 24; ed. by J: A. Tennant. '10(Ja15) c. il. O. $1; pap., 75 c. G: Murphy.

American Association for Labor Legislation. Review of labor legislation of 1909. '10 (F5) 8°, (Am. Assoc. for Labor Legislation; Legislative review.) gratis. Parsons Pr.

American bankruptcy repts., annot, etc.; ed. by J: T. Cook. v. 22. '10(F) c. O. $5. M. Bender.

American book prices current. Livingston, L. S., *comp.* **$15 net. Dodd.

American citizen in Pennsylvania. Maltby, A. E. $1. Am. Bk.

American commonwealth. Bryce, J. In 2 v. $4. Commonwealth Pub.

American decisions and American repts.; digest of decisions cont. in the 160 vs.; by Stewart Rapalje. 3 v. '10(Mr) c. O. $15. Bancroft-W.; Lawyers' Co-op.

American decisions; comp. and annot. by J: Proffatt and A. C. Freeman. Extra annotated v. 1-20. '10(Mr) c. O. $55. Bancroft-W.; Lawyers' Co-op.

American decisions; notes showing how each case in these repts. has been applied, developed, strengthened, limited, [etc.] v. 3, incl. 15-22 Am. dec. '10(F) c. O. $6.50. Bancroft-W.; Lawyers' Co-op.

American digest. Decennial ed., 1906. v. 13. '10(Mr) c. O. (Am. digest system.) $6. West Pub.

American digest system; State ser. O. West Pub.
—Kansas digest. In 5 v. v. 2-5. ea., $6.

American Economic Association quarterly. O. pap. Am. Economic Assoc.
—Price. Life insurance reform in New York. 75 c.

American farmer's figurer. Atwater, J. 50 c.; 75 c.; $1. Atwater.

American Federation of Labor, Wash., D. C. Buck's Stove and Range Co. injunction suit and contempt proceedings. '10(Mr.) c. O. pap., 25 c. Trades Unionists.
Bibliography (1 p.).

AMERICAN HISTORY.
See United States.

American Jersey Cattle Club. Register of merit of Jersey cattle, established by the American Jersey Cattle Club, May 6, 1903; individual excellence and dairy performance. '09, [1910.] (Mr.) 7+3-211 p. il. 8°, gratis. Am. Jersey.

American Library Association. *Committee on Bookbinding.* Binding for small libraries: suggestions prep. by the A. L. A. committee on bookbinding. '10(F26) 12°, (A. L. A., Library hdbk.) 15 c. A. L. A.

American Library Association, Library hdbks. 12°. A. L. A.
—A. L. A. *Committee on Bookbinding.* Binding for small libraries. 15 c.

AMERICAN LITERATURE.
See Authors;—Bibliographies;—English literature;—Essays.

American lithography. '10(Ja22) 16° o. p. Nat. Assoc. Lithographers.

American Medical Association. Laws (abstract) regulating the practice of medicine in the United States and elsewhere; rev. to July 15, 1909. 15th ed. '09, [1910.] (F) c. 160 p. fold. tab. 12°, 30 c. Am. Medical.

American nature ser.; group IV.; *Working with nature.* D. Holt.
—Kellogg. Shell-fish industries. **$1.75 net.

American Negro Academy, Occasional papers. O. pap. Am. Negro.
—Moorland. Demand and the supply of increased efficiency in the negro ministry. 15 c.

American poultry culture. Sando, R. B. *$1.50 net. McClurg.

American producer gas practice and industrial gas engineering. Latta, M. N-. *$6 net. Van Nostrand.

AMERICAN REVOLUTION.
Banks, J. L. David Sproat and naval prisoners in the War of the Revolution; with mention of William Lenox of Charleston. (Priv. pr.) J. L. Banks.
Stark, J. H: Loyalists of Massachusetts and the other side of the American Revolution. $5. W: B. Clarke.
See also Brandywine, Battle of;—Claverack, N. Y.;—Lynn.

American School of Correspondence. Architectural drawing and lettering. pt. 1, Architectural drawing, by Fk. A. Bourne and H. V. von Holt; pt. 2, Architectural lettering, by Fk. Chouteau Brown. '10(F19) c. il. plan, 4°, $1. Am. Sch. Corr.

American School of Correspondence. Cyclopedia of commerce, accountancy, business administration. 10 v. '10(Ja29) c. il. forms, 8°, $24. Am. Sch. Corr.

American School of Correspondence. Stairbuilding and the steel square. pt. 1, Stairbuilding, by Fred. T. Hodgson and Morris Williams; pt. 2, The steel square, by Morris Williams. '09(F26) c. il. 8°, $1. Am. Sch. Corr.

American School of Correspondence pubs. il. 8°. Am. Sch. Corr.
—Kenison. Mechanical drawing. 50 c.

American School of Home Economics, Chicago. Food values: pract. methods in diet calculations. '09, [1910.] (Mr.) 31 p. il. 12°, (American Sch. of Home Economics, bull.) pap., 10 c. Am. Sch. Home Economics.

American sovereign. Merrill, J. M. $1.50. C. M. Clark.

American state repts.; (A. C. Freeman.) v. 129. '10(Mr) c. shp., *$4 net. Bancroft-W.

American street railway investments. 16th annual. '09, [1910.] 495 p. f°, $5. McGraw-H.

American woman's cook book. Blackstone, E. M. $1.50. Laird.

Ames, Mrs. Ernest.
Little red fox. '09, [1910.] (F) il. sq. 4°, †60 c. Estes.

Ames, Mrs. Mary Lesley, ed.
Life and letters of Peter and Susan Lesley. 2 v. '10(F12) c. pors. 8°, $5. Putnam.

AMMONIA.
Lunge, G: Coal, tar and ammonia. 2 v. *$15 net. Van Nostrand.

Among the giants. Neher, B. M. 40 c. Flanagan.

AMORY, Augustine Heard.
Moulton, A. W. Memoir of Augustine Heard Amory. $1.25. A. W. Moulton.

Amram, D: Werner.
Makers of Hebrew books in Italy; being chapters in the hist. of the Hebrew printing press. '10(F19) c. il. pors. facsims., 8°, *$3 net. (500 copies.) J. H. Greenstone.

Amurru, the home of the northern Semites. Clay, A. T. $1.25. S. S. Times.

AMUSEMENTS.
See Cards;—Circus;—Conjuring;—Entertainments;—Games;—Music;—Opera;—Plays.

ANAESTHETICS.
See Anesthetics.

Anastatic reprints. various sizes. Stechert.
—Dragondorff. Plant analysis. *$3.50 net.

ANATOMY.
Lewis, L. Anatomy and physiology for nurses. *$1.75 net. Saunders.
Skillern, P.-G. Descriptive anatomy. $2. Dolbey.
Witkowski's atlas of the human body. *$2 net. W: R. Jenkins.
See also Blood;—Brain;— Ear;—Eye;—Foot;—Generative organs;—Hand;—Heart;—Histology;—Mammalia;—Nervous system;—Nose; — Rabbit;—Surgery.

ANCESTRY.
See Genealogies;—Heredity.

Ancient and modern Sunday-school methods. Boyd, R. H. 25 c. Nat. Baptist Pub.

Ancient mysteries and modern masonry. Vail, C: H. $1. Macoy Pub.

Andersen, Hans Christian.
Fairy tales; told in easy French by Kathleen Fitzgerald. '09, [1910.] (Ja) il. (Children's favorites.) *50 c. net. Jacobs.

Anderscn, Rev. Galusha.
Hitherto untold. '10(F19) c. D. $1. Cochrane.

Anderson, Ida Frances.
In love's garden, and other verses. [1910.] (F) c. '09. 95 p. 12°, $1. Arroyo Guild.

Anderson, Lewis H.
Mystery of love scientifically and philosophically considered. 3d ed., rev. and enl. '10(Mr5) c. il. por. 8°, $2. L. H. Anderson.

Anderson, Rob. A.
Fighting the Mill Creeks: being personal acct. of campaigns against Indians of the northern Sierras. '10(F19) c. pors. D. pap., 50 c. Chico Record.

Andrews, H: Russell.
Midwifery for nurses. 2d ed. '09, [1910.] (F) 11+310 p. il. D. *$1.25 net. Longmans.

Andrews, Mrs. Mary Raymond Shipman, [Mrs. W: Shankland Andrews.]
Lifted bandage. '10(Mr19) c. D. bds., **50 c. net. Scribner.

Andrews, Mrs. W: Shankland.
See Andrews, *Mrs.* Mary Raymond Shipman.

Anecdotes sur Napoléon. *See* Saint-Hilaire, Marco de.

ANESTHETICS.
Eliot, C: W: Fruits of medical research with the aid or anæsthesia and asepticism. (Not for sale.) Mass. Gen. Hospital.
Probyn-Williams, R. J. Pract. guide to the administration of anesthetics. *$1.60 net. Longmans.

Anfang und ende. Heyse, P. J. L. 35 c. Ginn.

Angelus (The) and the Regina Cæli; with a few short notes, explanatory and historical. '10(Mr5) S. pap., 25 c. Longmans.

ANGLICAN CHURCH.
See Church of England.

Anglican Church hdbks.; ed. by W. H. Griffith Thomas, D.D. D. *40 c. net. Longmans.

—Tisdall. Comparative religion.

Angler's guide. Held, R. J., *ed.* 50 c. Field and Stream.

ANGLING.
See Fish and fishing.

Animal parasites. Kaupp, B: F. $2.25. A. Eger.

ANIMALS.
Coupin, H. E. V., *and* Lea, J: Wonders of animal ingenuity. 75 c. Lippincott.
Darton, F. J. H. Wonder book of birds and beasts. $1.50. Stokes.
Dugmore, A. R. Camera adventures in the African wilds. **$6 net. Doubleday, P.
Roberts, C: G: D. Kings in exile. $1.50. Macmillan.
Thayer, G. H. Concealing-coloration in the animal kingdom. $7. Macmillan.
See also Cattle;—Domestic animals;—Evolution;—Hunting;—Mammalia; — Parasites;—Veterinary medicine and surgery; — Zoology; — *also* names of animals.

ANNUALS.
See also Almanacs and annuals.

ANTHOLOGIES.
See Irish poetry;—Poetry.

Anthony, Albert L.
Hist. of Cavalry Commandery for fifty years, ending with Nov. 13, 1909. [1910.] (Mr) 650 p. il. $5. (300 copies.) A. L. Anthony.

ANTHROPOLOGY.
See Ethnology;—Man.

ANTHROPOMETRY.
Seaver, J. W. Anthropometry and physical examination. $1.50. J. W. Seaver.

Anti-pragmatism. Schinz, A. $1.50. Small.

ANTISEPSIS.
Eliot, C: W: Fruits of medical research with the aid of anæsthesia and asepticism. (Not for sale.) Mass. Gen. Hospital.

ANTITOXINS.
See Tetanus.

AORTA.
See Heart.

APHORISMS.
See Maxims;—Mottoes.

Apollonius of Rhodes.
Apollonii Rhodii Argonavtica; recognovit brevique adnotatione critica instrvxit R. C. Seaton. '10(Mr26) D. (Scriptorum classicorum bibliotheca Oxoniensis.) $1. Oxford Univ.

Appeal to the boy. Peters, W: H. 10 c.; per 100, $5. Archive.

Appleborne, L:
See Jacobs, Jos.

Applied business punctuation and business forms. Hagar, H. A. 40 c. Gregg Pub.

Apprentice to truth. Huntington, *Mrs.* H. M. G. $1.50. Putnam.

Apuleius, Lucius.
Metamorphoses; or, the golden ass; tr. by H. E. Butler. In 2 v. '10(Mr26) D. $2. Oxford Univ.

Arabian nights' entertainments; told in easy French by Kathleen Fitzgerald. '09, [1910.] (Ja) il. (Children's favorites.) *50 c. net. Jacobs.
See also Blanchaud, R. de, *ed.*

ARBITRATION (*International*).
Trueblood, B: F. International arbitration at the opening of the twentieth century. 5 c. B: F. Trueblood.

Arblay, Mme. Frances Burney d', [Fanny Burney.]
Evelina; hist. of a young lady's entrance into the world. '10(F19) il. 12°, $1.25. Macmillan.

ARBOR DAY.
See Natural resources.

Arcadian calendar. Hill, V. **$1.50 net. Lane.

ARCHAEOLOGY.
See Crete; — Ethnology; — History;—Indians; — Man;—Middle Ages.

Archer, Gleason Leonard.
Law office and court procedure. '10(F) c. O. *$3 net. Little, B. & Co.

ARCHITECTURAL DRAWING.
American School of Correspondence. Architectural drawing and lettering. $1. Am. Sch. Corr.

ARCHITECTURE.
Clay Products Assoc. of America. House of brick; plea for the greater use of brick in our domestic architecture. 50 c. Rogers & M.
Fifty house plans designed for home builders in the Southwest. 50 c. Assoc. Architects.
Gotch, J. A. Growth of the English house. *$3 net. Scribner.
Sturgis, R. Hist. of architecture. In 3 v. v. 2, **$5 net; **$7.50 net. Baker & T.
See also Architectural drawing;—Barns;—Bridges;—Concrete;—House decoration;—Masonry.

ARCTIC REGIONS.
Brooklyn Public Library. Polar regions; list of books in library. gratis. Brooklyn Lib.
Mikkelsen, E. Conquering the arctic ice. *$3.50 net. Jacobs.
Mowbray, J. H. Discovery of North Pole by Cook and Peary. $1.50. G: W. Bertron.
See also Wit and humor.

Argonovitica. *See* Apollonius *of Rhodes.*

ARGUMENTATION.
See Debating.

Ariel booklets. v. 177-185. '09, [1910.] (F) 32°, ea., leath., 75 c., boxed. Putnam.

Aristophanes.
Acharnians; with introd., English prose tr., critical notes and commentary by W. J. M. Starkie. '10(Ja15) 8°, *$3 net. Macmillan.

ARISTOPHANES.
Croiset, M. Aristophanes and the political parties at Athens. *$2 net. Macmillan.

Aristotle.
Works; tr. into English under the editorship of J. A. Smith and W. D. Ross. '10 (Mr26) O. pap., 70 c. Oxford Univ.

ARITHMETIC.
Bailey, M. A., *and* Germann, G: B. Number primer. 30 c. Am. Bk.

ARITHMETIC.—*Continued.*
Gray, J: C. Number by development; method of number instruction. **$1 net. Lippincott.
Lee, A. S. Ten weeks in arithmetic. $1. A. S. Lee.
Nihart, B: F., *and* Stryker, W: New century arithmetics. 2 v. (Add. pubs. for price.) Silver.
Smith, D: E. Rara arithmetica. *$5.50 net. Ginn.
See also Bookkeeping;—Interest.

Arkansas. *Supreme ct.* Repts.; (T. D. Crawford.) v. 90. '10(F) c. O. shp., $1.50. Arkansas.

ARKANSAS.
Purdue, A. H., *and* Branner, J: C. Slates of Arkansas. gratis. Arkansas Geol. Survey.
United States. *Dept. of Agriculture. Forest Service.* National forests of Arkansas. (Add. Superintendent for price.) U. S., Supt. of Docs.
See also St. Francis Valley.

Arkansas Geological Survey pubs. il. 8°. Arkansas Geol. Survey.
—Purdue *and* Branner. Slates of Arkansas. gratis.

Armes, Ethel.
Story of coal and iron in Alabama. '10 (F26) c. il. pors. maps, facsim., 8°, $5. Ala. Chamber of Com.

Armstrong, E. Frankland.
Simple carbohydrates and the glucosides. '10(Mr26) O. (Monographs on biochemistry.) *$1.20 net. Longmans.

Armstrong Cork Co., Pittsburg. Nonpareil corkboard insulation for cold storage warehouses, abattoirs, breweries, ice plants, fur storage vaults, dairies, creameries, candy factories, bakeries, fish freezers, canneries, refrigerators, freezing tanks, and generally wherever refrigeration is employed. [1910.] (Ja) c. '09. 7-118 p. il. 8°, gratis. Armstrong Cork.

ARMY.
See Military art and science;—*also* names of countries.

Arnold, Felix.
Attention and interest; study in psychology and education. '10(Mr12) c. figs. D. **$1 net. Macmillan.

A-roving he would go. Reed, M. *$1.25 net. Sherman, F.

Arrhenius, Svante August.
Life of the universe as conceived by man from the earliest ages to the present time; tr. by Dr. H. Borns. '10(Ja29) 2 v., 12°, (Harper's lib. of living thought.) ea., *75 c. net. Harper.

Arsène Lupin versus Sherlock Holmes. Leblanc, M. 25 c. Donohue.

ART.
See Æsthetics;—Useful arts.

Art of home candy making. Home Candy Makers, Canton, O. Home Candy.

Art of short story writing. Chester, G: R. $3.50. Pub. Syndicate.

Art of the short story. Gerwig, G: W: *75 c. net. Percy Pub.

Art of voice production. Pattou, A. A. 50 c. A. A. Pattou.

ARTHUR, *King.*
Lang, A., *comp.* Tales of King Arthur and the round table. 30 c. Longmans.

Arthur, Ja.
Time and its measurement; [repr. from *Popular Mechanics Magazine.*] '10(Ja15) c. il. por. 4°, $1.50. Popular Mechanics.

Artillery of Nathan Bedford Forrest's cavalry. Morton, J: W. $2.50. Pub. Ho. of M. E. Ch., So.

Artistic tone production. Brouillet, G. A. $2. F. E. Bacon.

ARTISTS.
Collmann, S. M. Jews in art. $1.50. Bacharach.
Knight, W: A. Six lectures on some nineteenth century artists, English and French. $2. Art. Inst. of Chic.
See also Musicians;—Painters and painting.

ARYAN LANGUAGES.
Denison, T: S. Mexican-Aryan comparative vocab. $2. T: S. Denison.

Ash, Fenton.
Trip to Mars. '10(Ja1) il. 12°, $1.50. Lippincott.

Ashley, Burton J.
Cesspool and its dangers. [1910.] (F) c. '09. 12 p. O. pap., gratis. Ashley.
Principles of decay as applied to biologic sewage purification. 2d ed. [1910.] (F) c. '09. 15 p. O. pap., gratis. Ashley.

Ashley, G: Hall, and Fisher, Cassius Asa.
Valuation of public coal lands; the value of coal land, by G: H. Ashley; Depth and minimum thickness of beds as limiting factors in valuation, by Cassius A. Fisher. '10(Mr12) 8°, (U. S., Geolog. Survey bull.) (Add. Superintendent for price.) U. S., Supt. of Docs.

ASHOKAN RESERVOIR, Brown Station, N. Y.
Nimsgern, E: G. Illustrated and descriptive account of the main dams and dikes of the Ashokan reservoir, Brown Station, N. Y. 50 c. E: G. Nimsgern.

ASIA.
Williams, A. Wonders of Asiatic exploration. 75 c. Lippincott.
See also China;—Himalaya Mts.;—India;—Japan;—Turkestan.

ASILUS.
See Flies.

Askew, Mrs. Alice J. de C. Leake and Claude Arth. Cary.
Tempting of Paul Chester. '10(F12) D. $1.50. Fenno.

Aspects of the spiritual. Brierley, J. *$1.40 net. Whittaker.

ASTROLOGY.
Merton, H. W. Heliocentric astrology. $1.50. McKay.

ASTRONOMY.
Hollis, H. P. Chats about astronomy. *$1.25 net. Lippincott.
Pickering, E: C: Future of astronomy. (Add. author for price.) E: C: Pickering.
Rudaux, L. How to study the stars. *$2 net. Stokes.

At the library table. Joline, A. H. $1.50. Badger.

At Molokai. Shores, R. J. 50 c. R. J. Shores.

Atchley, E: Godfrey Cuthbert Frederic.
Hist. of the use of incense in divine worship. '10(F5) il. Q. (Alcuin Club collections.) *$17.50 net. Longmans.

ATHANASIAN CREED.
Legg, J. W. Popular use of the Athanasian creed. *60 c. net; *40 c. net. Longmans.

ATHENS, Greece.
See Aristophanes.

Atherton, Mrs. Gertrude Franklin Horn.
Tower of ivory. '10(Mr5) c. D. †$1.50. Macmillan.

ATHLETICS.
Spalding's official athletic almanac, 1910. 10 c. Am. Sports.
See also Baseball; — Boxing; — Games;—Golf;—Hockey;—Swimming.

Atkinson, Christopher T:
Hist. of Germany, 1715-1815. '10(F26) map, plans, 8°, *$4 net. Jacobs.

Atkinson, Eleanor.
Story of Chicago and national development, 1534-1910; ed. and extended by the editorial staff of the Little Chronicle Co. [1910.] (Ja) c. '09. 5-6+122 p. il. 8°, 85 c. Little Chronicle.

Atkinson, Louise Warren.
Story of Paul of Tarsus; home work book. '10(Ja29) c. 12°, (Constructive Bible studies.) pap., *25 c. net. [Note book for pupils, with maps and pictures to be pasted in. (Add. pubs. for price.)] Univ. of Chic.
Story of Paul of Tarsus; manual for teachers. '10(Ja29) c. 12°, (Constructive Bible studies.) *$1 net. Univ. of Chic.

Atkinson, W: Walker, ["Yogi Ramacharaka."]
Hindu-Yogi science of breath; complete manual of the Oriental breathing philosophy of physical, mental, psychic and spiritual development. '10(F12) 12°, 75 c.; pap., 50 c. Yogi Pub.

ATLANTIC COAST.
See Yachts and yachting.

Atlantic reporter, v. 73. Permanent ed. '09, [1910.] (F) c. O. (National reporter system, state ser.) $4. West Pub.

Atlas Portland Cement Co. Concrete houses and cottages. 2 v. '10(Ja22) v. '09. il. plans, f°, ea., $1. Atlas Portland Cement.

ATLASES.
Cassell's atlas. **$4 net. Cassell.
See also names of places.

Atoned, adpt. from the German by the Rev. L. A. Rendter, [and] The two Christmas eves. '10(Mr26) S. 50 c. Soc. Divine Word.

Attention and interest. Arnold, F. **$1 net. Macmillan.

Attic boarders. Jacberns, R. $1.50. Lippincott.

Atwater, Joshua.
American farmer's figurer, enl. '10(Mr26) c. por. 12°, 50 c.; hf. leath., 75 c.; leath., $1. Atwater.

AUCTION BRIDGE.
See Bridge.

Auditing. *See* Bookkeeping.

AUGUSTA VICTORIA, *Empress.*
See William II., *of Germany.*

Augustin, G:
Hist. of yellow fever. '09, [1910.] (Mr) c. 14+1194 p. por. plan, charts, 8°, $6. G: Augustin.
Contains bibliographies.

Auringer, Rev. Obediah Cyrus.
Death of Maid McCrea. '10(Mr5) c. D. $1. Badger.

AUSTEN, Jane.
Helm, W: H: Jane Austen and her country-house comedy. *$3.50 net. Lane.

AUSTRIA.
See Francis Joseph.

Auswahl deutscher prosa der gegenwart. Hein, G. 70 c. Oxford Univ.

AUTHORITY.
See Liberty.

Authority in religion. Leckie, J. H. *$2 net. Scribner.

AUTHORS.
Chubb, E. W., *comp.* Stories of authors, English and American. *$1.25 net. Sturgis & W.
Jackson, H. Great English novelists. **$1.50 net. Jacobs.
Phelps, W: L. Essays on modern novelists. **$1.50 net. Macmillan.
Wauchope, G: A., *comp.* Writers of South Carolina. $2. State Co.
Winchester, C. T: Group of English essayists of the early nineteenth century. **$1.50 net. Macmillan.
See also Bibliographies;—Almanacs and annuals;—Fiction;—Literature;—*also* names of literature.

AUTHORSHIP.
Young, D. F. Fiction writer's workshop. 50 c. Editor Co.
See also Songs.

Auto boys' outing. Braden, J. A. $1. Saalfield.

Autobiography of a clown. Turnour, J. **$1 net. Moffat.

AUTOGRAPHS.
Your hidden skeleton; novel autograph book. 30 c. Winston.

Automobile blue book of Wisconsin. 2d ed. '10(F19) c. 12°, *$2 net. Caspar.

AUTOMOBILES.
Batey, J: Motor car and its engine. *$1.50 net. Jacobs.
Chicago Automobile Club. Official motor guide. $1.50; $2. Chic. Automobile.
Fitch, G: The automobile. 35 c. Collier.
Hamilton, C: H. Chart of the law of automobiles. $1. C: H. Hamilton.
New York Herald. National highway route book; N. Y. City to Atlanta. (Add. pubs. for price.) N. Y. Herald.
Official year book and directory of golf and automobiling, 1999. $5. Stettiner.
Photo-auto maps; photographs of every turn and topographical outline of road with accurate distances between Chicago and New York, New York to Chicago, South Bend to Indianapolis, Indianapolis to South Bend, Toledo to Detroit, Detroit to Toledo, Albany to Saratoga Springs, Saratoga Springs to Albany. $5. Rand, McN. & Co.

AUTOMOBILES.—*Continued.*
Russell, T: H. Automobile driving self taught.—Ignition, timing and valve setting. ea., $1; $1.50.—Automobile motors and mechanism. $1.50.
C: C. Thompson.
Autumn leaves. Winship, M. G. 50 c.
M. G. Winship.

Avery Elroy McKendree.
Hist. of the United States and its people. In 15 v. v. 6. '10(Ja15) c. il. pors. maps, subs., per v., *$6.25 net; hf. lev., *$12.50 net; lev., *$17.50 net. Burrows.
Awakening of Zojas. Michelson, M. $1, fixed. Doubleday, P.

Ayres, Mary Morgan.
Playing house in kindergarten. [1910.] (F) c. '09. 8 p. il. obl. 8°, pap., 50 c.
M. M. Ayres.

AYRSHIRE COW.
See Cow.

BABIES.
See Children.

Babcock, W: Emerson, comp.
Hess-Higbee genealogy. '09, [1910.] (F) c. 175 p. il. 8°, $2.60. W: E. Babcock.

Bacon, A: Octavius.
The Democrats and the tariff; article from the *Saturday Evening Post* of Dec. 25, 1909, regarding the attitude of the Democratic senators to the present tariff law. '10(Mr12) 8°. (Add. Superintendent for price.) U. S., Supt. of Docs.

Bacon, B: Wisner, D. D.
Fourth Gospel in research and debate; series of essays on problems concerning the origin and value of anonymous writings attributed to the apostle John. '01(F12) c. O. **$4 net. Moffat.

Bacon, Fs. Lord.
Essays and Wisdom of the ancients. '09, [1910.] (F) 12°, *40 c. net.
Little, B. & Co.

Bacon, Mrs. Josephine Dodge Daskam.
Biography of a boy. '10(Ja22) c. il. D. †$1.50. Harper.

Bacon, Paul Valentine.
Im vaterland. '10(Mr5) c. il. por. map, 12°. $1.25. Allyn & B.

BACTERIA.
Russell, H. L., *and* Hastings, E. G: Agricultural bacteriology. $1.25.
H. L. Russell.
See also Infectious diseases;—Parasites.

Baedecker, Karl.
Northern Germany as far as the Bavarian and Austrian frontiers; hdbk. for travellers. 15th rev. ed. 38+430 p. il. maps, *$2.40 net. Scribner.

BAHAMA ISLANDS.
Millspaugh, C: F: Prænunciæ Bahamenses. pt. 2. 50 c. Field Museum.

Bailey, J: Read.
Mackinac, formerly Michilimackinac; hist. and guide book. Tourists' ed. 6th rev., '09. '09, [1910.] (Ja) c. 248 p. il. pors. map, 8°, $1. Tradesman.

Bailey, Liberty Hyde.
Manual of gardening; pract. guide to the making of home grounds and the growing of flowers, fruits and vegetables for home use. '10(Mr26) c. D. **$2 net.
Macmillan.

Bailey, Middlesex A., and Germann, G: B.
Number primer. '09, [1910.] (Ja22) 176 p. 30 c. Am. Bk.

Bailey, W: Whitman.
Poems. '10(F12) c. O. *$1.25 net.
Preston & R.

Bailly, Auguste.
Divine minstrels; narrative of the life of Saint Francis of Assisi with his companions; tr. by Ernest Barnes. '10 (Mr26) front. D. *$1.25 net. Scribner.

Bain, Fs. W:
Mine of faults; tr. from the orig. ms. by F. W. Bain. '10(F19) c. O. **$1.25 net.
Putnam.

Baines, C. E.
Short hist. of English literature. '10(F19) D. *$1 net. Longmans.

Baker, Elwood T:, comp.
Genealogy of Eber and Lydia Smith Baker of Marion, Ohio, and their descendants; rev. to Oct., 1909. '09, [1910.] (Ja) c. 3-87 p. pors. forms, 8°, 50 c.
L. A. Copeland.

Baker, G: H:
Brakeman's preparatory instruction. 3 v. '10(F12) c. il. por. 8°, $20.
Railway Educ.
Fireman's preparatory instruction. 3 v. '10 (F12) c. il. por. 8°, $20. Railway Educ.

BAKER FAMILY.
See Genealogies.

BAKING-POWDER.
Foot, F: N. Baking powder and other leavening agents. $1.50. Spice Mill.

Balcarres, Lord.
Evolution of Italian sculpture. '10(F19) 8°, *$6 net. Dutton.

Balch, T: Willing.
La question des pêcheries de l'Atlantique; un différend entre les Etats-Unis et l'Empire Britannique. '10(F19) 8°, $1.25. (50 copies.) Allen, L. & S.
Baldness and grayness. Robinson, T. *$1 net. W: R. Jenkins.

Baldwin, F: Clare.
Life melodious: [poems.] '10(F19) c. por. D. $1.25. F. C. Baldwin.

Baldwin, Ja. Mark.
Darwin and the humanities. '10(F19) 12°, (Lib. of genetic science and philosophy.) $1.50. Psychological Review.

Baldwin, May.
Muriel and her Aunt Lee; or, school and art life in Paris. '10(Ja1) 12°, $1.50.
Lippincott.

Balfour, Arth. Ja.
Questionings on criticism and beauty. '10 (Ja22) O. pap., 70 c. Oxford Univ.

Ball, W. V.
Law affecting engineers. '09, [1910.] (F) 300 p. 8°, (Westminster ser.) *$2 net.
Van Nostrand.

BALL.
See Baseball.

BALLADS.
Macgregor, M. Stories from the ballads. 50 c. Dutton.

Ballard, Emerson E., ed.
Index-digest of Ballard's Law of real property. vs. 1-12. '10(Mr) c. O. $4. Flood.

Ballinger, Wa. F., and Perrot, Emile G:
Inspector's hdbk. of reinforced concrete. '10(F5) c. il. 12°, $1. Engineering News.

Ballou, Mrs. Aurelia Anna, and Cooper, W: Funk.
The Dobyns-Cooper and allied families of Ballou, Bramble, Coulter, Credit, Duval, Henry, Kemp, Larew, Lyon, Norwood, Perry, Pierce and Taylor. '08, [1910.] (Mr) 31 p. 8°, 50 c. W: F. Cooper.

Bandelier, Adolph Fs. Alphonse.
Islands of Titicaca and Koati '10(Mr5) c. il. fold. maps, 8°, $5. Hispanic Soc.

Banker's encyclopedia for 1909. [1910.] (Mr) c. 1686 p. $6. A. Stumpf.

BANKRUPTCY.
American bankruptcy repts. v. 22. $5. M. Bender.

Banks, Ja. Lenox.
David Sproat and naval prisoners in the war of the Revolution, with mention of William Lenox, of Charlestown. '09, [1910.] (F) 127 p. 12°. (Priv. pr.) J. L. Banks.

Banks, Nathan.
List of works on North American entomology; compiled for use of students and other workers. '10(Mr5) 8°, (U. S., Dept. of Agriculture, Bu. of Entomology, bull.) (Add. Superintendent for price.) U. S., Supt. of Docs.

BANKS AND BANKING.
Bankers' encyclopedia for 1909. $6. A. Stumpf.
Ireton, R. E. Central bank. $1.60. A. Stumpf.
Kniffin, W. H., *jr., comp.* New York Savings Bank cases. $5. Haedrich.
New York [State.] Laws of the state rel. to banks, banking, trust companies, etc. $6. M. Bender.
Perine, E: T. American trust companies. gratis. Am. Bankers' Assoc.
Pitman's banking phrase book. 25 c. Pitman.
Sharp & Alleman's Co.'s lawyers' and bankers' directory for 1910. $5. Sharp & A.
Trust companies of the United States. gratis. U. S. Mortgage.
United States. *National Monetary Commission.* Publications in course of preparation for the National Monetary Commission, Nov. 1, 1909. '09, [1910.] (Mr) 19 p. 8°. (Add. Superintendent for price.) U. S., Supt. of Docs.
See also Finance;—Interest;—Money;—Panics;—*also* Brown Bros. & Co.

Banks' New York state lawyers' diary for 1910. '10(F) c. hf. roan, $2. Banks & Co.

BAPTISM.
Johnson, S: L. Absolute necessity of baptism. *10 c. net. Revell.

BAPTIST CHURCH.
Pittman, R. H., *ed.* Biographical hist. of primitive or old school Baptist ministers of the United States. $2. R. H. Pittman.
See also Sunday-school.

BAR.
See Lawyers.

Bar—20. Mulford, C. E: $1.50. McClurg.

BARBADOS, West Indies.
Davis, N. D. Notes on the hist. of the Jews in Barbados. $1. Bloch.

Bardeen, C: W:
New York school officers' hdbk.; manual of common school law. 9th ed. '10 (Ja22) c. O. *$1.50 net. Bardeen.

Bardwell, Fred Leslie, and Speer, Elwood B., comps.
Lab'y experiments in inorganic chemistry; comp. from various sources for the use of students of the Massachusetts Institute of Technology. '09, [1910.] (F) c. 80 p. 8°, 75 c. F. L. Bardwell.

Baring-Gould, Rev. Sabine.
Family names and their story. '10(Ja1) 8°, *$3 net. Lippincott.

Barker, J. Ellis.
101 points against free trade; article by J. Ellis Barker, with letters by Jos. Chamberlain and others. '09, [1910.] (Mr) 67 p. 8°. (Add. Superintendent for price.) U. S., Supt. of Docs.

Barker, Perry.
See Parr, S: Wilson.

Barker, J. Ellis.
Great and greater Britain. '10(F19) 12°, *$3 net. Dutton.

Barnes, Mrs. Arth. J.
See Barnes, Louisa Ellen.

Barnes, Louisa Ellen, [Mrs. Arth. J. Barnes.]
Heald's Pitman-Graham shorthand. '10 (F) c. 172 p. 12°, $1.25. E: P. Heald.
Shorthand dict. and phrase book: Barnes-Pitmanic shorthand; cont. 18,000 words and 3,500 phrases; easy words omitted. '10(Mr5) c. nar. D. $1.25; leath., $1.40; indexed, 15 c. extra. A. J. Barnes.

Barnes, Parker T.
House plants and how to grow them. '10 (Ja22) c. il. D. (Garden lib.) $1.10. Doubleday, P.

BARNES COUNTY, N. D.
Alden Publishing Co. Standard atlas of Barnes County, N. D., incl. a plat book of the villages, cities and townships of the county; map of the state, United States and world; patrons directory, reference business directory and departments devoted to general information; analysis of the system of U. S. land surveys, digest of the system of civil government. '10(Mr) 7-143 p. il. maps, f°, $15. Alden Pub.

BARNS.
Radford, W: A., *ed.* Pract. barn plans. $1. Radford Architectural.
Barnyard manure. Minns, E: R. gratis. Sears Roebuck.

Barradall, E:
See Virginia Colony. *General ct.*

Barré, Rev. François Théophile.
English accentuation. '10(F) c. '09. 16+ 78 p. 8°, 60 c. Kenedy.

Barrie, G:, jr.
See Barrie, Rob.

Barrie, Rob. and G:, jr.
Cruises, mainly in the Bay of the Chesapeake. '10(Ja8) c. il. map, O. bds., $2. Franklin Press. (Pa.)

Bartlett, F: Orin.
Seventh noon. '10(F5) c. il. D. †$1.50. Small.

Bartley, Elias Hudson.
Text-book of medical and pharmaceutical chemistry. 7th rev. ed. '09, [1910.] (F) c. 15+734 p. il. 8°, $3. Blakiston.

BASEBALL.
Foster, J: B., *ed.* Spalding's official base ball guide. 10 c. Am. Sports.
Murnane, T. H. How to play base ball. 10 c. Am. Sports.

Bass, E: Cary.
Miss Marshall's boys. '10(Mr5) c. D. $1. Badger.

Bass, F. H.
Outlines of the hist. of medicine. [1910.] (Mr) *$6 net. W: R. Jenkins.
Formerly published by E. R. Pelton.

BASS.
Jordan, D: S., *and* Richardson, R. E. Review of the surranidæ. (Add. Superintendent for price.) U. S., Supt. of Docs.

Bataille (La) de Waterloo. *See* Hugo, Victor.

Bate, Herbert N.
Healthful spirit; with introd. by the Bp. of London. '10(F19) D. *90 c. net. Longmans.

Bates, Emily Katharine.
Psychical science and Christianity. '10 (Ja8) c. 12°, $1.50. Dodge.

BATES, Lewis Benton.
Harvey, *Mrs.* E. M. B. My wonder book; pages from the life of Lewis Benton Bates. $1. Chapple Pub.

Batey, J:
Motor car and its engine; pract. treatise for motor engineers, incl. owners and chauffeurs. '10(Mr26) 16°, *$1.50 net. Jacobs.

Batten, S: Zane.
Working temperance programme; published for the Social Service Commission of the Northern Baptist Convention. '10 (Mr5) c. 12°, (Social service ser.) 15 c. Am. Bapt.

BATTERIES.
See Electric batteries.

Battle of the strong. Parker, *Sir* G. $1.50. Harper.

BATTLES.
See Brandywine;—Bull Run.

Baugh, F:, and Schmeisser, W: C.
Theory and practice of estate accounting for accountants, lawyers, [etc.] '10(Mr) O. $4. Curlander.

Baumann, F:
Gonorrhea, its diagnosis and treatment. 2d ed., rev. '10(Mr) c. 12+208 p. il. 8°, $1.50. Appleton.

Bawden, H. Heath.
Principles of pragmatism. '10(Mr19) c. **$1.50 net. Houghton M.

Beal, Leonard Hathaway.
Poems, by L. H. Beal, with a few choice selections by other authors. '09, [1910.] c. 225 p. por. 12°, $1. Merrill & W.

Beale, Dorothea.
Addresses to teachers. '10(F19) D. 50 c. Longmans.

BEAR.
Osgood, W. H. Peculiar bear from Alaska. 50 c. Field Museum.

Beard, C: Heady.
Ophthalmic surgery; treatise on surgical operations pertaining to the eye and its appendages, with chapters on para-operative technic and management of instruments. '10(F) c. 9+674 p. il. 8°, $5. Blakiston.

BEATITUDES.
See Sermon on the Mount.

Beatrice; legend of our Lady; written in the Netherlands in the fourteenth century; tr. by Harold De Wolf Fuller. '10(F12) c. T. bds., *50 c. net. Harvard Co-op.

Beaumont, Fs., and Fletcher, J:
Works; text ed. by A. R. Waller. In 10 v. v. 7. '10(Ja29) 12°, (Cambridge English classics.) *$1.50 net. Putnam.

BEAUTY (*personal*).
Henrich, H. C. Types of California beauties. $50. H. Heywood.

Beazeley, C: Howell.
Crackerlings and caramels. '10(Mr26) c. por. S. $1; pap., 50 c. C. H. Beazley.

Bebbly. Walker, T: H. B. 60 c. Pepper Pub.

Becker, Carl Heinrich.
Christianity and Islam. '10(Ja29) 12°, (Harper's lib. of living thought.) *75 c. net. Harper.

Beckingsale, Jennie.
Pomegranate: story of a Chinese school girl. '09, [1910.] (F) 192 p. 12°, $1. Northfield Press.

Becky Compton. Jacberns, R. $1.50. Lippincott.

Bedell, F:, and Pierce, Clarence A.
Direct and alternating current testing. '09 [1910.] (F) 275 p. il. 8°, *$2 net. Van Nostrand.

Beebe, Ella M.
Picture primer; with an introd. by C: L. Spain. '10(Ja29) c. il. D. 25 c. Am. Bk.

Beecroft, Willey Ingraham, comp.
Who's who among the ferns. '10(Mr26) c. il. D. *$1 net. Moffat.
Who's who among the wild flowers. '10 (Ja22) c. il. D. **$1.20 net. Moffat.

BEER.
Thomann, G. American beer; glimpses of its hist. and description of its manufacture. 50 c. U. S. Brewers' Assoc.

Beerbohm, Max.
Yet again. '10(F19) D. *$1.50 net. Lane.

Beers, Clifford Whittingham.
The after care of the insane: hist. of its development and a discussion of its nature and value as an agency in the prevention of mental disorders, together with a plan for its pract. application in Connecticut and other chosen fields. '09, [1910.] (Mr) c. 45 p. 8°, pap., gratis. C. W. Beers.
Bibliography (2 p.).

BEET-SUGAR.
See Sugar.

Begbie, Harold.
Twice-born men; clinic in regeneration. '10 (F12) c. 12°, *$1.25 net. Revell.

Beginnings at Jerusalem. Lacey, T: J. 60 c. Gorham.

Belief in a personal God. Huizinga, A. v. C. P. *50 c. net. Sherman, F.

Bell, Adelaide Fuller.
The vassalage. '09, [1910.] (F) c. 318 p. il. 12°, $1.50. C. M. Clark.

Bell, Ernest Albert, ed.
War on the white slave trade. '10(Ja29) c. il. pors. 12°, 50 c. C: C. Thompson.

Belle (La) au bois dormant. *See* Fisher, Emma.

BEMIDJI, Minn.
Bemidji Pioneer. Bemidji the acknowledged "hub" of the Great Northwest; idealistic pleasure and health resort of the Great Northwest; bread basket of the Great Northwest and center of the picturesque lakes of the Great Northwest. [1910.] (Mr) 104 p. il. pors. f°, pap., 50 c. Bemidji Pioneer.

Bender's Lawyers' diary and directory for the state of New York. '10(F) c. O. hf. leath., $2. M. Bender.

Bender's Lawyers' reference book and diary, 1910. '09, [1910.] c. O. $2. M. Bender.

BENEFIT SOCIETIES.
Fraternalism and the church. $1. M. C. Chamberlin.
See also Freemasonry;—Woodmen of the world.

Bennett, C: E.
First year Latin. '09, [1910.] (F) c. 288 p. il. 12°, $1. Allyn & B.

Benson, E: Frederic.
Fascinating Mrs. Halton. '10(Mr26) c. il. D. $1.20, fixed. Doubleday, P.

Bensley, B. A.
Pract. anatomy of the rabbit. '10(Mr) 6+203 p. il. 8°, *$2 net. Blakiston.

Benton, C: W:
Pract. bookkeeping; designed for use of high schools, normal schools, business colleges and private study. '10(F) c. 6+7-222 p. 4°, $1.50. Bogarte.

Benton, Josiah H:
Lawyer's official oath and office. '09, [1910.] (F) c. 133 p. 8°, $1.50. Boston Bk.
Bibliography (6 p.).

Berenson, Bernard.
Sienese painter of the Franciscan legend. '10(Ja15) O. *$2 net. Lane.

Berget, Thomas Claude Xavier Alphonse.
Conquest of the air; aeronautics, aviation; hist., theory and practice. '10(F12) c. il. 8°, **$3.50 net. Putnam.

Bergey, D: Hendricks.
Principles of hygiene; pract. manual for students, physicians, and health-officers. 3d ed., thoroughly rev. and enl. '09, [1910.] (Ja) c. 7-555 p. il. 8°, $3. Saunders.

BERING SEA.
Niedieck, P. Cruises in Bering Sea. *$5 net. Scribner.

Berkeley, Frances Campbell, ed.
College course in writing from models; arranged, with introd. and notes. '10 (Mr26) c. D. $1.25. Holt.

Berry, G: Ricker, D.D.
Old Testament among the Semitic religions. '10(Mr12) c. O. *$1 net. Griffiths & R.

Besant, Mme. Annie Wood.
Karma, once more. '10(Mr12) D. pap., 15 c. Manas Press.

Bertholet, Alfr.
Transmigration of souls; tr. by Rev. H. J. Chaytor. '10(Ja29) 12°, (Harper's lib. of living thought.) *75 c. net. Harper.

Better part. Leavitt, S. $2.50. Magnum Bonum.

BETTING.
See Gambling.

Betty Vivian. Smith, *Mrs.* E. T. $1.50. Lippincott.

BEVERAGES.
See Liquors.

Beveridge, W: H:
Unemployment; problem in industry. 2d ed. '10(Mr12) O. *$2.40 net. Longmans.

Beyond the borderline of life. Myers, G. *$1 net. Ball Pub.

Beyond the sunset. Dorr, *Mrs.* J. C. R. $1.25. Scribner.

Bible. Bible for home and school; ed. by Shailer Mathews. The epistles to the Colossians and Ephesians; [ed.] by Gross Alexander. '10(Ja22) c. S. **50 c. net. Macmillan.

Bible. Christian worker's Holy Bible; indexed and marked in red on all subjects connected with the theme of salvation; with introd. by Rev. Jesse Lyman Hurlbut, D.D. Authorized version. '10(Ja1) c. il. O. limp leath., $2.50. Winston.

Bible. Happy Sunday hours. [Bible stories.] '09, [1910.] (F) 312 p. il. 4°, $2. Nelson.

Bible. New indexed Bible; alphabetically indexes and combines the studies of Biblical biography, geography, history, theology, the cardinal virtues, moral philosophy and character building; rev. and enl. from the orig. ed. '10(Ja15) c. 3 pts. in 1 v., il. maps, forms, 4°, $8.75; Teachers' ed., $7.75. J. A. Dickson.

Bible. Red letter holy Bible; prophetic types and prophecies in the Old Testament referring to Christ, also references to portions of the Old Testament quoted and referred to by Jesus [and] words spoken by Jesus printed in red; tr. out of the orig. tongues. Author. version, self-pronouncing text. '10(Ja1) maps, O. limp leath., $2.50. Winston.

Bible. [Selections.] Father and child; [comp.] by M. E. B., [Mrs. J: Crosby Brown.] '10(Ja1) c. S. 50 c. Am. Tract.

Bible. N. T.: Gospels. Synoptic Gospels arranged in parallel columns by J. M. Thompson. '10(Mr26) O. $2.50. Oxford Univ.

Bible. N. T. John. Magical message according to Iōannēs, (To kata Iōannēn Euangelion,) commonly called the Gospel according to [St.] John; verbatim tr. from the Greek done in modern English, with introd. essays and notes by Ja. M. Pryse. '09, [1910] (F5) c. 8°, $2. Theo. Pub. Co.

Bible. N. T. Life of Christ, told in words of the gospels; arranged by Mary Lape Fogg. '09, [1910.] (Ja) c. 195 p. il. 8°, 50 c. Angel Press.

Bible. O. T.: Hebrew prophets for English readers in the language of the revised version of the English Bible; printed in their poetical form, with headings and brief annotation; ed. by, Francis H. Woods and Francis E. Powell. In 4 v. v. 2, Zephaniah, Nahum, Habakkuk and Jeremiah. '10 (Mr26) D. 85 c. Oxford Univ.

BIBLE.

Harvey, E. L. Sermons on Bible characters. 50 c. Metropolitan Ch. Assoc.

Kennedy, *Mrs.* M. G. Our boys and girls: how to interest them in Bible study. 75 c. Wilde.

Knight, C: R., *and* Hardcastle, E. Birds of the Bible for young people. $2. Stokes.

Lofthouse, W. F. Bible, its origin and authority. *50 c. net. Eaton & M.

Montefiore, C. G. Bible for home reading. pt. 2. *$1.75 net. Macmillan.

Morgan, G: C. Bible and the cross. *50 c. net. Revell.

Orr, J. Revelation and inspiration. *75 c. net. Scribner.

Picton, J. A. Man and the Bible. **$2 net. Holt.

Porter, *Mrs.* G. S. Birds of the Bible. $2. Jennings.

Seeberg, R. Revelation and inspiration. *75 c. net. Harper.

Smith, S: G. Religion in the making; study in Biblical sociology. **$1.25 net. Macmillan.

Sunday stories for a year. 75 c. Nelson.

Weaver, A. Lesson book for Bible study. $1. A. Weaver.

Wells, A. R. Introd. to Bible study. 30 c. Presb. Bd.

O. T.: Alford, B. H. Old Testament hist. and literature. *$1.50 net. Longmans.

O. T.: Berry, G: R. Old Testament among the Semitic religions. *$1 net. Griffith.

O. T.: Cantrell, E: A. Bible and modern literature. 50 c. Los Angeles Liberal.

O. T.: Driver, S: R. An introd. to the literature of the Old Testament. *$2.50 net. Scribner.

O. T.: Fluegel, M. Exodus, Moses and the Decalogue legislation. $2. Fluegel.

O. T.: Stebbins, E. W. H., *and* Saunderson, H: H. Old Testament narratives. In 2 pts. ea., 40 c.; 30 c. Unitarian S. S.

O. T.: Thackeray, H: St. J. Grammar of the Old Testament in Greek according to the Septuagint. v. 1. *$2.75 net. Putnam.

O. T. Daniel: Hicks, J: S. S. Divine time table. 50 c.; 30 c. J: S. S. Hicks.

O. T. Daniel: Pettingill, W: L. Simple studies in Daniel. (Not for sale.) F. Kelker.

O. T. Ezra: Torrey, C: C. Ezra studies. *$1.50 net. Univ. of Chic.

O. T. Pentateuch: Wiener, H. M. Essays in Pentateuchal criticism. $1.50. Bibliotheca Sacra.

BIBLE.—*Continued.*

O. T. Psalms: Steps unto heaven; meditations and prayers on the Psalms. $1.50. Northfield Press.

O. T. Psalms: Voices of prayer; or, thoughts on Psalm eighty-six. $1. Longmans.

O. T.: Song of Solomon: Brett, J. Garden of God; some characteristics of the spiritual life mainly from the Song of Solomon. *$1.20 net. Longmans.

N. T.: Butler, A. A: How to understand the words of Christ. *90 c. net. Whittaker.

N. T.: Peake, A. S: Critical introd. to the New Testament. *75 c. net. Scribner.

N. T.: Mathews, S. Social gospel. **50 c. net. Griffith & R.

N. T.: Wrede, W: Origin of the New Testament. *75 c. net. Harper.

N. T. Gospels: Hawkins, *Sir* J: C. Horae synopticae. $3.40. Oxford Univ.

N. T. Gospels: Stanton, V. H: Gospels as historical documents. In 4 pts. pt. 1, *$2.50 net; pt. 2, *$3.25 net. Putnam.

N. T. James: Hort, F. J: A. Epistle of St. James. *$1.10 net. Macmillan.

N. T. John: Bacon, B: W. Fourth Gospel in research and debate. **$4 net. Moffat.

N. T. Mark: MacDermott, G. M. Gospel according to St. Mark. 35 c. Young Churchman.

N. T. Matthew: MacDermott, G. M. Gospel according to St. Matthew. 35 c. Young Churchman.

N. T. Matthew: Rice, E. W. Commentary on the Gospel according to Matthew. $1.25. Am. S. S.

See also Christianity;—Creation;—God;—Higher Criticism; — Jesus Christ; — Jews; — Lord's prayer;—Miracles; — Parables; — Paul, *St.*; — Saints;—Sermon on the Mount;—Sermons;—Sunday-school; — *also* author entries under Bible.

Biblical account of the creation. Sabiston, M. $1.50. Knickerbocker Press.

BIBLIOGRAPHIES.

Agriculture: List of periodicals currently received in the library of the U. S. Department of Agriculture. (Add. Superintendent for price.) U. S., Supt. of Docs.

Agriculture: Organization, work and publications of the Agricultural Education Service. (Add. Superintendent for price.) U. S., Supt. of Docs.

Agriculture: United States. *Superintendent of Documents.* Plant Industry Bureau; bulletins, circulars and misc. publications rel. to plants. gratis. U. S., Supt. of Docs.

Agriculture: United States. *Superintendent of Documents.* Statistics Bureau; bulletins, circulars, foreign markets, separates from yearbook, and crop reporter. gratis. U. S., Supt. of Docs.

Anthropometry: Seaver, J. W. Anthropometry and physical examination. $1.50. J. W. Seaver.

Architecture: Gotch, J. A. Growth of the English house. *$3 net. Scribner.

BIBLIOGRAPHIES.—*Continued.*

Arctic regions: Brooklyn Public Library. Polar regions; list of books in the Library. gratis. Brooklyn Lib.

Arithmetic: Smith, D: E. Rara arithmetica. *$5.50 net. Ginn.

Arkansas: Purdue, A. H., *and* Branner, J: C. Slates of Arkansas, with bibliog. of geology of Arkansas. gratis. Arkansas Geol. Survey.

Aryan language: Denison, T: S. Mexican-Aryan comparative vocab. $2. T: S. Denison.

Austen, J.: Helm, W. H: Jane Austen and her country-house comedy. *$3.50 net. Lane.

Authors: Phelps, W: L. Essays on modern novelists. **$1.50 net. Macmillan.

Banks and banking: Ireton, R. E. Central bank. $1.60. A. Stumpf.

Banks and banking: United States. *National Monetary Commission.* Publications in course of preparation for the National Monetary Commission. (Add. Superintendent for price.) U. S., Supt. of Docs.

Bible: Berry, G: R. Old Testament and Semitic religions. *$1 net. Griffith.

Bible: Orr, J. Revelation and inspiration. *75 c. net. Scribner.

Bible, O. T.: Alford, B. H. Old Testament hist. and literature. *$1.50 net. Longmans.

Bible, O. T.: Thackeray, H: S. Grammar of the Old Testament in Greek according to the Septuagint. v. 1. *$2.75 net. Putnam.

Bible, N. T.: Mathews, S. Social gospel. **50 c. net. Griffith & R.

Bible, N. T.: Peake, A. S: Critical introd. to the New Testament. *75 c. net. Scribner.

Biography: Thackeray, W: M. English humorists. **25 c. net. Macmillan.

Birds: Cory, C: B. Birds of the Seeward Islands, Caribbean Sea. 50 c. Field Museum.

Bishop, I. P. Methods and outline of teaching physiology. 50 c. I. P. Bishop.

Boccaccio, G.: Jones, F. N. Boccaccio and his imitators. 50 c. Univ. of Chic.

Bologna, Italy: James, E. E. C. Bologna, its hist., antiquity, and art. Oxford Univ.

Books: Church Library Association. Catalogue of books recommended by the Church Library Association for Sunday-school and parish libraries. 25 c. Church Lib.

Books: World's best books: suggestions for selection of a home library. 50c. Globe-W.

See also Fiction;—U. S. Dept. of Agriculture pubs;—U. S. Dept. of Commerce and Labor pubs;—U. S. Pub. Health and Marine Hospital pubs.

Books and reading: Soulsby, L. H. M., comp. Record of a year's reading. 30 c. Longmans.

Boston: Boston Public Library. Helps in the public library to the study of the hist. of Boston in the public schools. gratis. Boston Pub. Lib.

BIBLIOGRAPHIES.—*Continued.*

Botany: Adams, C: C. Ecological survey of Isle Royale, Lake Superior. 85 c. Mich. Geol.

Campion T: Works. $3.40. Oxford Univ.

Capital punishment: Fanning, C. E., *comp.* Select articles on capital punishment. $1. H. W. Wilson.

Central America: Palmer, F. Central America and its problems. **$2.50 net. Moffat.

Chemistry: Armstrong, E. F. Simple carbohydrates and glucosides. *$1.20 net. Longmans.

Children's reading: Missouri. *Dept. of Educ.* State course of study for the rural and graded schools and for approved high schools in the State of Missouri, 1909; [with] list of library books from which school libraries must be selected. (Add. pubs. for price.) Missouri, Dept. Educ.

Christianity: Hall, T: C. Social solution in the light of Christian ethics. *$1.50 net. Eaton & M.

Christmas: Pratt Institution, Brooklyn. Free Library. Books for Christmas for the children. gratis. Pratt Inst.

Church of England: Nelson, W: Controversy over the proposition for an American episcopate. $2.50. Paterson Hist.

Civil War: Morton, J: W. Artillery of Nathan Bedford Forrest's cavalry. $2.50. Pub. Ho. of M. E. Ch., So.

Clay, Henry: Clay, T: H: Henry Clay. **$1.25 net. Jacobs.

Coal: Parr, S: W., *and* Barker, P. Occluded gases in coal. gratis. Univ. of Ill.

Congress: United States. *Superintendent of Documents.* Proceedings of Congress. gratis. U. S., Supt. of Docs.

Constitution: Elliott, E: G. Biographical story of the Constitution (American). **$2 net. Putnam.

Cookery: Landes, S. W. Elem. domestic science. pt. 1, Food and cookery. 50 c. S. W. Landes.

Crystallography: Wadsworth, M. E: Crystallography. *$3 net. McVey.

Diagnosis: Abrams, A. D. Diagnostic therapeutics. $5. Rebman.

Digestion: Billings, F., *ed.* Diseases of the digestive system. $6. Appleton.

Domestic animals: United States. *Superintendent of Documents.* Animal Industry Bureau; repts., bulletins and circulars rel. to animal industry. gratis. U. S., Supt. of Docs.

Education: Kansas. *Committee of Course of Study.* Course of study for common schools of Kansas. 18 c. Crane.

Education: Maennel, B. Auxiliary education, the training of backward children. $1.50. Doubleday, P.

Education: Ruediger, W: C. Principles of education. **$1.25 net. Houghton M.

Education: United States. *Bureau of Education.* Bibliography of education for 1908-9. (Add. Superintendent for price.) U. S., Supt. of Docs.

BIBLIOGRAPHIES.—*Continued.*

Electricity: Munro, J: Story of electricity. 92 c. S. S. McClure.

Engineering: Reynolds Library, Rochester, N. Y. Catalogue of works on engineering and allied subjects in Library. (Add. Lib. for price.) Reynolds Lib.

England: Welsford, J. W. W. Strength of England. *$1.75 net. Longmans.

English language: Edwards, W. H. Parts of speech, suggested definitions for a logical grammar of the English language. 25 c. W. H. Edwards.

English literature: Hooker, E. R. Study book in English literature from Chaucer to the close of the romantic period. $1. Heath.

English literature: Marshall, H. E. Child's English literature. *$2.50 net. Stokes.

English literature: Ward, A. W., *and* Waller, A. R., *eds.* Cambridge hist. of English literature. In 14 v. v. 4. **$2.50 net. Putnam.

Ethonology: Haddon, A. C. Races of man and their distribution. *50 c. net. Stokes.

Eye: Fernald, G. M. Effect of achromatic conditions on the color of phenomena of peripheral vision. $1. Psychological Review.

Faith: Inge, W: R. Faith and its psychology. *75 c. net. Scribner.

Fatigue: Yoakum, C. S. Experimental study of fatigue. $1.35. Psychological Review.

Fiction: Gerwig, G: W: Art of the short story. *75 c. net. Percy Pub.

Fiction: Jeffers, Le R., *comp.* Reference list of titles suggested for a special library binding. (Add. Library for price.) N. Y. Pub. Lib.

Freedom of the press: Schroeder, T., *comp.* Free press anthology. $2. Truth Seeker.

Geology: Nickles, J: M. Bibliography of North American geology for 1908. (Add. Superintendent for price.) U. S., Supt. of Docs.

German language: Hillern, *Frau* W. B. v. Höher als die kirche. 50 c. C: E. Merrill.

German literature: Collitz, K. H., *comp.* Selections from early German literature. $1. Am. Bk.

German literature: Wernaer, R. M. Romanticism and the romantic school in Germany. **$2 net. Appleton.

Gordon, W: F: Gordon, A. C. William Fitzhugh Gordon, a Virginian of the old school. *$3 net. Neale.

Great Britain: Herbertson, A. J., *and* Jowett, L., *eds.* British Isles; descriptive geography. *75 c. net. Macmillan.

Greece: Farnell, L. R: Cults of the Greek states. In 5 v. v. 5. $6. Oxford Univ.

Gymnastics: Bowen, W. P. Teaching of elem. school gymnastics. $1. Bassette.

Harnett, C.: Connor, R. D. W. Cornelius Harnett. $1.50. R. D. W. Connor.

Heat: Young, G. A. Elem. notes on thermodynamics. $1. G. A. Young.

Hebrew literature: Cantrell, E: A. Bible and modern literature. 50 c. Los Angeles Liberal.

BIBLIOGRAPHIES.—*Continued.*

Hygiene: New England Assoc. of School Supts. Rept. on the physical welfare of the public school child. gratis. N. E. Assoc. Sch. Supts.

Hygiene: Peabody, S. W. Historical study of legislation regarding public health in the states of New York and Massachusetts. $1. Journal Infectious Diseases.

Hygiene: Powell, T: Fundamentals and requirements of health and disease. $5. Powell Pub.

Hygiene: Whipple, G. M. Questions in school hygiene. 60 c. Bardeen.

Immigration: Ray, M. K. Immigration problem. 25 c. Wis. Free Lib.

Incarnation: Streatfeild, G: S. The Incarnation. *40 c. net. Longmans.

Inflammation: Adami, J: G: Inflammation. *$1.50 net. Macmillan.

Injunctions: American Federation of Labor. Buck's Stove and Range Co. injunction suit. 25 c. Trades Unionists.

Insanity: Beers, C. W. The after care of the insane. gratis. C. W. Beers.

Insects: Banks, N. List of works on North American entomology. (Add. Superintendent for price.) U. S., Supt. of Docs.

Insects: Pierce, W: D. Monographic revision of the twisted winged insects comprising the order *Strepsiptera* Kirby. (Add. Superintendent for price.) U. S., Supt. of Docs.

Jesus Christ: Burkitt, F. C. Earliest sources for the life of Jesus. **50 c. net. Houghton M.

Jesus Christ: King, H: C. Ethics of Jesus. **$1.50 net. Macmillan.

Johnson, S.: Yale Univ. Library. List of books and articles rel. to Samuel Johnson. 25 c. Yale Univ. Lib.

Johnson, S.: Yale Univ. Library. Catalogue of an exhibition of mss., first eds., early engravings and various literature rel. to Samuel Johnson. 25 c. Yale Univ. Lib.

Labor and laboring classes: Stelzle, C: The church and labor. **50 c. net. Houghton M.

Labor and laboring classes: True, E. I. Labor problem. 25 c. Wis. Free Lib.

Law: Townes, J: C: Law books and how to use them. $2.50. Austin Pr.

Lawyers: Benton, J. H: Lawyer's official oath and office. $1.50. Boston Bk.

Light: Rentschler, H. C. New method for measuring the index of refraction of a gas for different light-waves and the results obtained for several gases. 20 c. Johns Hopkins.

Louisiana: Morris, A. Studies in the civil government of the state of Louisiana and the Constitution of the United States. 50 c. Natchitoches Times.

Mathematics: Phillips, E: C: On the pentacardoid. 35 c. Johns Hopkins.

Mexican language: Denison, T: S. Mexican-Aryan comparative vocab. $2. T: S. Denison.

BIBLIOGRAPHIES.—*Continued.*

Military art and science: Willcox, C. De W. French-English military technical dict. (Add. Superintendent for price.) U. S., Supt. of Docs.

Mt. Athos: Lake, K. Early days of monasticism on Mount Athos. $2.90. Oxford Univ.

Music: Grosvenor Lib., Buffalo, N. Y. Catalogue of the books rel. to music in the Library. gratis. Grosvenor Lib.

Music: Hooper, L. M. Selected list of music and books about music for public libraries. 25 c. A. L. A.

Napoleon III.: Simpson, F. A. Rise of Louis Napoleon. *$3.50 net. Putnam.

Oratory: Pearson, P. M., *ed.* Intercollegiate debates. $1.50. Hinds.

Paul, *St.*: Moffatt, J. Paul and Paulism. **50 c. net. Houghton M.

Petrarch, Francesco: Petrarch's letters to classical authors. **$1 net. Univ. of Chic.

Philosophy: Carus, P. Philosophy as a science; synopsis of the writings of Dr. Paul Carus. 50 c. Open Court.

Philosophy: Hibben, J: G. Philosophy of the enlightenment. **$1.50 net. Scribner.

Philosophy: Hicks, R. D. Stoic and Epicurean. **$1.50 net. Scribner.

Philosophy: Rashdall, H. Philosophy and religion. *75 c. net. Scribner.

Playgrounds: Leland, A., *ed.* Playground technique and playcraft. $2.50. Bassette.

Poetry: Reynolds, M. Treatment of nature in English poetry. *$2.50 net. Univ. of Chic.

Printers and printing: Amram, D: W. Makers of Hebrew books in Italy. *$3 net. J. H. Greestone.

Psychology: Arnold, F. Attention and interest. **$1 net. Macmillan.

Reference books: Pitman's where to look; an easy guide to books of reference. 85 c. Pitman.

Religion: King, I. Development of religion. **$1.75 net. Macmillan.

Riddles: Star, F:, *ed.* Little book of Filipino riddles. 50 c. World Bk.

Rodgers, John: Paullin, C: O. Commodore John Rodgers. $4. A. H. Clark.

Rome: McKinley, E. M. Pupil's notebook and study outline in Roman history. 25 c. Am. Bk.

Science: Royal Society of London. Catalogue of scientific papers, 1800-1900; subject index. v. 2, Mechanics. Putnam.

Shakespeare, W:: Shakespeare drama of The tempest. 75 c. Coburn Press.

Sleeping sickness: Thimm, C. A., *comp.* Bibliog. of trypanosomiasis. *$1.25 net. Stechert.

Social science: Chadwick, W. E: Social relationship in the light of Christianity. *$1.50 net. Longmans.

Social science: United States. *Superintendent of Documents.* Sociology. gratis. U. S., Supt. of Docs.

See also Bible.

Socialism: Kauffman, R. W. What is socialism? **$1.25 net. Moffat.

BIBLIOGRAPHIES.—*Continued.*

Socialism: Stoddart, J. New socialism. *$1.75 net. Doran.

Soils: Whitson, A. R. Notes on soils. 90 c. A. R. Whitson.

Spine: Abrams, A. Spondylotherapy. $3.50. A. Abrams.

Story-telling: St. John, E: P. Stories and story-telling in moral and religious education. *60 c. net. Pilgrim Press.

Sugar: Meyer, H. H: B., *comp.* Library of Congress select list of references on sugar, chiefly in its economic aspects. 25 c. U. S., Supt. of Docs.

Sugar: Nikaido, Y. Beet-sugar making and its chemical control. $3. Chemical.

Syphilis: Noguchi, H. Serum diagnosis of syphilis. **$2 net. Lippincott.

Teachers and teaching: Black, J. E. New primary methods. 2 v. $7. Interstate Sch. Corr.

Temperance: Warner, H. S. Social welfare and the liquor question. $1; 35 c. Intercollegiate Prohibition.

Textile fabrics: Lowell, Mass., City Library. Textiles. gratis. Lowell Lib.

United States: Bradford, T: L., *comp.* Bibliographer's manual of American hist. In 5 v. v. 4. subs., per v., *$3.50 net. Henkels.

United States: Evans, L. B. Essential facts of American history. $1. B: H. Sanborn.

United States: Howard, G: E. Biography of American statesmanship; analyt. reference syllabus. 50 c. Univ. of Neb.

United States: Montgomery, D: H: Leading facts of American history. $1. Ginn.

United States. *Dept. of Agriculture. Office of Public Roads.* Publications. (Add. Superintendent for price.) U. S., Supt. of Docs.

United States. *Dept. of Commerce and Labor.* List of publications available for distribution. (Add. Superintendent for price.) U. S., Supt. of Docs.

United States Public Health and Marine Hospital Service. Publications. (Add. Superintendent for price.) U. S., Supt. of Docs.

University of Michigan: Koch, T. W. Hdbk. of the libraries of the University of Michigan. 10 c. Wahr.

Useful arts: International Congress of Arts and Science. International University lectures. In 12 v. per set, $49.50. Univ. Alliance.

Voyages and travel: Grosvenor, G. H., *ed.* Scenes from every land. $2. Nat. Geographic Soc.

Wealth: Edwards, R: H:, *ed.* Concentrated wealth. 10 c. R: H: Edwards.

Westminster Abbey: Bond, F. Westminster Abbey. $4. Oxford Univ.

Woman: Chapman, A. B. W. *and* M. W. Status of women under the English law. *75 c. net. Dutton.

Yale University: Burns, W: S., *comp.* Bibliog. of the writings of members of the class of 1887 in Yale College. (Add. pubs. for price.) Marigold-F.

BIBLIOGRAPHIES.—*Continued.*
Yellow fever: Augustin, G: Hist. of yellow fever. $6. G: Augustin.
See also Cataloguing;—Indexes;—Librarians and libraries.

Bickel, Milton Valentine.
Poultry packers' guide; compendium of useful information for poultry dressers. '09, [1910.] (F) c. 51 p. il. 8°, $2. Pool.

Biederwolf, W: E:
How can God answer prayer? '10(F12) c. 12°, *75 c. net. Revell.

Big cinch. Landau, L. A. $1.50. Franklin.

Bigelow, J:
Reply of J: Bigelow in answer to an invitation by the Civic Forum of New York City to attend its annual municipal dinner. '09, [1910.] (Mr) 4 p. 8°, pap. (Add. Superintendent for price.) U. S., Supt. of Docs.
See also Howells, W: Dean.

Bigot, Marie Healy, [Mme Charles Bigot, "Jeanne Mairet."]
La petite princesse; ed. by Edith Healy. '10(Ja22) c. S. 35 c. Am. Bk.

Bildad Akers: his book. Ivey, T: N. $1. Mutual Pub.

BILLS OF LADING.
Millner, W. D. Bill of lading. 50 c. Stone Pr.

BIMETALLISM.
See Money.

BINDING.
See Bookbinders and bookbinding.

Bindloss, Harold.
Thurston of Orchard Valley. '10(F26) c. col. front. D. **$1.30 net. Stokes.

Bingham, Clifton.
Come and go; verses for children; [cont. colored pictures which move with strings.] '10(Ja22) 4°, $2. Dutton.

Binns, C: L., and Marsden, Rufus E.
Principles of educational work; hdbk. for teachers and others interested in education. '09, [1910.] (F) 8+310 p. il. 12°, *$1.50 net. Dutton.

Biochemical treatment of domestic animals. Meinert, F. $2. J: H. Meinert.

Biographical story of the Constitution Elliott, E: G. **$2 net. Putnam.

BIOGRAPHY.
Anderson, G. Hitherto untold; [incl. reminiscences of Beecher, Leland Stanford, Grant, Lee, etc.] $1. Cochrane.
Chadwick, E. L. Conservative advocate; book of biographies of Connecticut's successful men. $5. E. L. Chadwick.
Gilliat, E: Heroes of modern India. $1.50. Lippincott.
Howard, G: E. Biography of American statesmanship; analyt. reference syllabus. 50 c. Univ. of Neb.
Hubbard, *Mrs.* A. M. Life lessons; truths concerning people who have lived. $3. Roycrofters.
Makers of America. 3 v. per set, $50. A: B. Caldwell.
Men and women of America; biograph. dict. of contemporaries. $10. Hamersly & Co.
Speer, E. Lincoln, Lee, Grant, and other biog. addresses. *$2 net. Neale.

BIOGRAPHY.—*Continued.*
Stephen, *Sir* L., *and* Lee, S. L., *eds.* Dict. of national biog. In 22 v. v. 21, 22. ea., *$4.25 net. Macmillan.
Thackeray, W: M. English humorists. **25 c. net. Macmillan.
White, J. T. Character lessons in American biography for public schools and home instruction. 50 c. Character Development.
Who's who, 1910. *$2.50 net. Macmillan.
See also Artists;—Authors;—Character;—Explorers;—Genealogies; —Heroes;—Ministers;—Missions and missionaries;—Musicians;—Names;—Orators;—Painters; — Saints; — Woman;—*also* names of individuals and places.

Biography of a boy. Bacon, *Mrs.* J. D. D. †$1.50. Harper.

BIOLOGY.
See Anatomy;—Evolution;—Heredity;—Histology;—Man.

Birch-rod days. Jones, W: C. $1. Cuneo.

Bird lyrics. Jackson, C: E. $1. Smith & S.

BIRDS.
Cory, C: B. Birds of Illinois and Wisconsin. $4. Field Museum.
Cory, C: B. Birds of the Seeward Islands, Caribbean Sea. 50 c. Field Museum.
Darton, F. J. H. Wonder book of birds and beasts. $1.50. Stokes.
Knight, C: R., *and* Hardcastle, E. Birds of the Bible for young people. $2. Stokes.
Knight, C: R., *and* Hardcastle, E. Birds of the world. **$2 net. Stokes.
Millais, J: G. Natural hist. of British game birds. *$60 net. Longmans.
Porter, *Mrs.* G. S. Birds of the Bible. $2. Jennings.
See also Cowbird;—Ducks;—Geese;—Poultry;—Turkeys.

Birds of the cross [poems]. Lockhart, A. J. $1. C. R. Lougee.

Birdseye, Clarence F., ed.
See New York [State.] Annot. consolidated laws.

Bishop, Irving Prescott.
Methods and outlines for teaching physiology. Rev. and enl. '10(F) c. 78 p. diagrs., 8°, 50 c. I. P. Bishop.
Bibliography (2 p.).

Björnson, Björnstjerne.
Wise-Knut; from the Norwegian by Bernard Stahl. '10(Ja22) c. '09. por. D. *$1 net. Brandu's.

Black, Jessie Eliz.
New primary methods; ser. of pract. home studies in pedagogy. 2 v. '10(Ja15) c. il. 8°, $7. Interstate Sch. Corr.

Black, M. Wesley.
Reminiscences and travels of Capt. M. Wesley Black, with comical jokes, personal matters, politics and events, with reminiscences of the campaigns of Lincoln and McClellan, Grant and Seymour, Grant and Greeley, Taft and Bryan. '09, [1910.] (F) c. 63 p. por. 8°, pap., 25 c. Case.

Black, S: L., comp.
See Kinkead, Edg. B., *comp.*

Black dwarf. *See* Scott, *Sir* Wa.

Blackstone, Ella M.
American woman's cook book; approved household recipes, incl. many excellent dishes never before presented in a cook book: thorough alphabetical index. '10 (Mr19) c. front. O. washable oil-cloth, $1.50. Laird.

Blaikie, W: Garden.
Steps unto heaven; meditations and prayers on the Psalms. '10(Ja1) c. 8°, $1.50. Northfield Press.

Blaine, Rob. Gordon.
Calculus and its applications; pract. treatise for beginners, especially engineering students. '10(F19) il. 16°, *$1.50 net. Van Nostrand.
Some quick and easy methods of calculating; simple explanation of the theory and use of the slide-rule, logarithms, etc.; with numerous examples. 3d ed., rev. '07, [1910.] (Mr) 12+152 p. front. il. tabs., 16°, $1. Spon.

Blake, Ja. Vila.
So like her father; drama, in prelude and three acts. '09, [1910.] (F) c. 83 p. 8°. (Not for sale.) J. V. Blake.

BLAKE, Martin.
Chanter, J: F: Life and times of Martin Blake. *$3.50 net. Lane.

Blakeslee, G: Hubbard, ed.
China and the Far East; Clark University lectures. '10(Mr26) c. O. **$2 net. Crowell.

Blanchaud, R. de, ed.
Quatre contes des Mille et une nuits. '10 (Ja29) S. (Crowell's shorter French texts.) *25 c. net. Crowell.

Blast furnace practice. Morgan, J. J. *75 c. net. Lippincott.

Blätter and blüten. Hubel, H. $1. Brentano's.

Blei, Franz.
Powder-puff; ladies' breviary; from the German of Franz Blei. '10(F5) c. S. *$1.25 net. Duffield.

BLIND (The).
Kunz, M. Physiology of the blind. 50 c. Volta.
See also Eye.

Blind hopes. Wallace, H. $1.50. Cassell.

Blocking and hitting. McFadden, G: 10 c. R: K. Fox.

BLOOD.
Harvey, W: Anatomical disquisition on the motion of the heart and blood in animals. *35 c. net; *70 c. net. Dutton.
Reichert, E: T., *and* Brown, A. P. Differentiation and specificity of corresponding proteins and other vital substances in relation to biological classification and organic evolution. $9. Carnegie.

BOATS.
How to design and construct a power boat. $1. Rudder.
Russell, T: H. Motor boats; construction and operation. $1; $1.50. C: C. Thompson.
See also Ships and shipbuilding;—Submarines;—Yachts and yachting.

BOCCACCIO, Giovanni.
Jones, F. N. Boccaccio and his imitators; "The Decameron." 50 c. Univ. of Chic.

Bode, Boyd H:
Outline of logic. '10(Mr26) D. $1. Holt.

Body, Canon G:
The Good Shepherd. '10(Mr5) 12°, *80 c. net. Whittaker.

BODY (*Human*).
See Anatomy;—Anthropometry;—Gymnastics and physical culture;—Hygiene;—Physiology.

Bohn's lib. 12°. Macmillan.
—Homer. Iliad. v. 1, bks. I.-XII. *$1 net.

Boissarie, Prosper Gustave.
Heaven's recent wonders; or, the work of Lourdes; author. tr. by Rev. C. Van der Donckt. '10(Ja22) il. pors. 8°, $1.50. Pustet.

BOLIVIA.
See Koati Island;—Titicaca Island.

BOLOGNA, Italy.
James, E. E. C. Bologna, its hist., antiquity and art. $4.80. Oxford Univ.

Bond, Fs.
Westminster Abbey. '10(Ja1) il. O. $4. Oxford Univ.

BONDS.
Rollins, M. Table showing the net return from serial and installment bonds. $5. M. Rollins.
Walker, M. B. Treatise on the law of fidelity bonds with special reference to corporate fidelity bonds. $3. King Bros.
See also Finance;—Investments.

Bone, Florence.
Brownie's box. '10(Ja22) il. 12°, $1. Am. Tr.

BONES.
See Foot;—Hand;—Spine.

Bonfort's wine and spirit trade directory; being a complete list of the licensed wholesale dealers, licensed rectifiers and leading registered distillers in the United States; also, new tariff rates and list of "wet and dry" counties in the United States. [1910.] (Ja) 24°, $3. Leoser Bros.

Bonser, E. A.
Buccaneers. '09, [1910.] (F) 12°, 75 c. Estes.

Book, W: H:
Columbus Tabernacle sermons; stenographically reported by Wa. C. Galbraith, 1909. [1910.] (F) c. '09. 231 p. por. 12° $1. Standard Pub.

Book (The) of Easter; with introd. by the Rt. Rev. W: C. Doane. '10(Mr12) c. il. S. **$1.50 net, boxed. Macmillan.

Book of Fate; now tr. into English from the German of an ancient Egyptian manuscript; formerly in the possession of Napoleon. '10(Ja22) c. map, $1; pap., 50 c. Anglo-Am. Authors'.

Book of lumbershed construction. Saley, M. L. $1.50. Am. Lumberman.

BOOKBINDERS AND BOOKBINDING.
American Library Association. *Committee on Bookbinding.* Binding for small libraries. 15 c. A. L. A.
Jeffers, Le R., *comp.* Reference list of titles suggested for a special library binding. (Add. Library for price.) N. Y. Pub. Lib.

BOOKKEEPING.
Benton, C: W: Pract. bookkeeping designed for use of high schools, normal schools, business colleges and private study. $1.50. Bogarte.

BOOKKEEPING.—*Continued.*

Dicksee, L. R. Auditing. $5. Ronald Press.

Ellis Publishing Co. Students' guide to accompany the Ellis cabinet system of teaching bookkeeping and business practice. $1.50. Ellis Pub.

Goodyear, L. E. Progressive business accounting. $2. Waterloo.

Goodyear, S: H. Advanced accounting with business practice by office and tablet methods. $1. Goodyear-M.

Hyans, E: M. Theory of accounts for accountant students. $5. Universal Business.

Witter, C: A. Business and accounts, for public schools and home use. 75 c. C: A. Witter.

See also Bills of lading;—Business;—Commerce;—Engineering;—Farms and farming;—Investments;—Plumbing;—Railroads.

BOOK-PRICES.

Livingston, L. S., *comp.* American book prices current. **$6 net; **$15 net. Dodd.

BOOKS AND READING.

Macy, J: Child's guide to reading. **$1.25 net. Baker & T.

Soulsby, L. H. M., *comp.* Record of a year's reading. 30 c. Longmans.

Sylvester, C: H. Journey through Bookland. 10 v. $29.50. Thompson Pub. Co., (Chic.)

World's best books. 50 c. Globe-W.

See also Bibliographies;—Bookbinders and bookbinding;—Book prices;—Cataloguing;—Christmas;—Criticism;—Fiction;—Librarians and libraries;—Literature;—Printers and printing.

BOOKSELLERS.

International directory of booksellers and bibliophile's manual. $2. Dodd.

Bosanquet, W. C., and Clogg, H. S.

Stomach, intestines and pancreas; ed. by Ja. Cantlie. '10(F) 673 p. il. 12°, (Medico-Chirurgical ser.) *$4 net. Wood.

Bosher, Mrs. Kate Lee Langley.

Mary Cary, "frequently Martha." '10(F19) c. front. D. **$1 net. Harper.

Boston. Public Library. Helps in the public library to the study of the hist. of Boston in the public schools. '10(Ja15) 8°, gratis. Boston Pub. Lib.

BOSTON, Mass.

Boston. Public Library. Helps in the public library to the study of the hist. of Boston in the public schools. gratis. Boston Pub. Lib.

Conrad, A. Z., *ed.* Boston's awakening: acct. of great Boston revival. 50 c. King's Business.

See also Leland Powers School.

Boston & Maine Railroad. Outdoors in New England. '09, [1910.] (Ja) c. 92 p. il. 8°. (Add. pubs. for price.) Boston & Maine.

BOSTON OPERA HOUSE, Boston.

Jackson, F. H. Monograph of the Boston Opera House. (Add. pub. for price.) W. A. Butterfield.

BOTANY.

Adams, C: C. Ecological survey of Isle Royale, Lake Superior. 85 c. Mich. Geol.

Caldwell, O. W: High school course in botany. gratis. C. P. Cary.

BOTANY.—*Continued.*

Coulter, J: M. New manual of botany of the central Rocky Mountains (vascular plants). $2.50. Am. Bk.

Dragendorff, G. Plant analysis, qualitative and quantitative. *$3.50 net. Stechert.

Elliott, G: F. S. Wonders of the plant world. 75 c. Lippincott.

Green, J. R. Hist. of botany, 1860-1900. $3.15. Oxford Univ.

Millspaugh, C: F: Prænunciæ Bahamenses-2; contribs. to a flora of the Bahamian Archipelago. 50 c. Field Museum.

See also Agriculture;—Bacteria;—Ferns;—Flowers;—Forests and forestry;—Fruits;—Fungi;—Gardens and gardening;—Heredity;—Nature;—Trees.

Both sides of the veil. Robbins, A. M. *$1.25 net. Sherman, F.

Bottome, Mrs. Marg.

Heart to heart letters; extracts from letters of Marg. Bottome to a son. '10 (Ja8) c. 12°, $1. Doran.

Boucicault, Dion.

London assurance; comedy in five acts; acting version of Yale Dramatic Assoc. '10(Ja22) pors. O. 50 c.; pap., 25 c. P. Roberts.

Bourne, Gilbert C:

Herbert Spencer and animal evolution; Herbert Spencer lecture del. at the Museum on the 2d December, 1909. '10 (Mr26) O. pap., 50 c. Oxford Univ.

Bowen, G: Oscar.

Teacher's manual of music for elem. schools; the aims, course of study, lesson plans, studies in written work and definitions. [1910.] (F) 51 p. O. pap., 25 c. G: O. Bowen.

Bowen, Wilbur Pardon.

Teaching of elem. school gymnastics. '10 (F5) c. il. 8°, $1. Bassette.

Bowker, W: H.

Plant food; its sources, conservation, preparation and application. 2d ed. '10 (Mr26) c. O. 25 c.; pap., gratis. W: H. Bowker.

Bowman's illustrated library of world famous books. il. 8°. Bowman.

—Marryat. Masterman Ready. $1.

—Reid. Scalp-hunters. $1.

BOXING.

McFadden, G: Blocking and hitting. 10 c. R: K. Fox.

O'Hara, B. From Figg to Johnson; complete hist. of the heavy-weight championship. $1. Blossom Bk.

Boyd, R. H., D.D.

Ancient and modern Sunday-school methods. '10(Ja22) c. bds., 25 c. Nat. Bapt.

—, and Ellington, Rev. W. S.

National Baptist Sunday school lesson commentary of the International lessons for 1910. '10(F5) il. map, O. 75 c.; hf. mor., $1. Nat. Bapt. Pub.

Boyer, Michael K., ed.

$6.41 profit per hen per year; the Corning egg book, illustrating the poultry methods originated by the late Prof. G. M. Gowell and perfected by Edward and Gardner Corning. '09, [1910.] (F) c. 55 p. il. plans, 8°, 25 c. W. Atkinson.

Boylan, Mrs. Grace Duffie, and Morgan, Ike.
Kids of many colors. [1910.] (F) c. '09. 5-156 p. il. 8°, $1. Hurst.

Boynton, Wa. Channing, and Marshall, Roy, comps.
How to use concrete. '10(Mr12) il. 8°, $1. Concrete Pub.

Boys.
Gelston, W. L. Organizations for boys. 10 c. Presb. Bd.
Moon, E. L. Contents of the boy. $1. Jennings.
Peters, W: H. Appeal to the boy. 10 c.; per 100, $5. Archive.
See also Children;—Gymnastics and physical culture;—Hygiene;—Young men.

Boys and girls at home. 2d year of issue. '09, [1910.] (F) 4°, $1.75; bds., $1.25. Caldwell.

Boys' book of air-ships. Delacombe, H. $2. Stokes.

Boys' corn growing contest. Missouri. *State Board of Agriculture.* gratis. Mo. State Bd.

Braden, Ja. Andrew.
Auto boys' outing. '10(Ja22) il. 16°, $1. Saalfield.

Bradford, T: Lindsley, M.D., comp.
Bibliographer's manual of American hist.; cont. an acct. of all state, territory, town and country histories rel. to the U. S., with verbatim copies of their titles, and useful bibliograph. notes, together with the prices at which they have been sold for the last 40 years, and with index by titles and by states; ed. and rev. by Stan V. Henkels. In 5 v. v. 4. '10(Mr5) Q. subs., per v., *$3.50 net. Henkels.

Bradley, Arth. Granville.
Rivers and streams of England; painted by Sutton Palmer. '10(F12) map, O. (Color books ser.) *$6 net. Macmillan.

Bragg, G: F., D.D.
First negro priest on southern soil. '10 (Ja8) c. il. pors. 12°, 75 c. Church Advocate.

Brain.
Witkowski's atlas of the brain. *$2 net. W: R. Jenkins.
See also Hysteria; — Hypnotism; — Insanity; — Mind;—Nervous system;—Psychology; — Telepathy.

Brainerd, Eleanor Hoyt.
Personal conduct of Belinda. '10(Mr26) c. il. D. $1.20, fixed. Doubleday, P.

Brakeman's preparatory instruction. Baker, G: H: 3 v. $20. Railway Educ.

Brand, R. H.
Union of South Africa. '10(Ja1) O. $2. Oxford Univ.

Brandywine, Battle of.
MacElree, W. W. Along the western Brandywine. $5. Hickman.

Branner, J: Casper.
See Purdue, Albert Homer.

Bravo, Bob! Home, A. $1.50. Lippincott.

Bray, Reginald A.
The town child; study of the life of a child in the large cities. '10(Mr26) 12°, *$2 net. Jacobs.

Brazil.
Cook, W: A. By horse, canoe and float through the wilderness of Brazil. $2. Werner Co.
Gammon, S: R. Evangelical invasion of Brazil. 75 c. Presb. Pub.

Breckenridge, Lester Paige, and Diserens, Paul.
Fuel tests with Illinois coal; (comp. from tests made by the technologic branch of the United States Geological Survey, at the St. Louis fuel testing plant, 1904-June 30, 1907.) '08, [1910.] (F) 54 p. il. tabs., diagrs., 8°, (University of Illinois, Engineering Experiment Station.) pap., gratis. Univ. of Ill.

Breed and the pasture. Chambers, J. L. $1. Stone & B.

Brereton, F: Sadlier.
Hero of Sedan. '09, [1910.] (Ja) 12°, $1.25. Caldwell.
John Bargreave's gold. '09, [1910.] (Ja) 12°, $1.25. Caldwell.

Brett, Rev. Jesse.
Garden of God; some characteristics of the spiritual life mainly from the Song of songs. '10(F19) D. *$1.20 net. Longmans.

Brewer, D: Josiah.
Mission of the United States of America in the cause of peace; address before the New Jersey State Bar Association at Atlantic City, N. J., on June 12, 1909. '09, [1910.] (F) 20 p. 8°. (Add. author for price.) D. J. Brewer.

Brewing industries.
See Beer.

Brewster, Edn, Tenney.
Swimming. '10(Mr26) c. il. D. **$1 net. Houghton M.

Bricklaying.
See Masonry.

Bricks.
See Architecture;—Masonry.

Brickwood, Albert W.
See Illinois supplement.

Bride of Lammermoor. *See* Scott, *Sir* Wa.

Bride of the violin. James, G: W. 50 c. G: W. James, jr.

Bridge (*card game*).
Fitch, G: Bridge whist. 35 c. Collier.
Reading, A. S., *comp.* My bridge scores. $1. Daly.
Street, C: S. Outlines of auction bridge. 75 c. C: S. Street.
Tinkham, E. A. How to play bridge. $1. E. A. Tinkham.

Bridges.
Thomson, W: C. Bridge and structural design. $2. Engineering News.
Tyrrell, H: G. Concrete bridges and culverts. $3. M. C. Clark.

Brierley, Jonathan.
Aspects of the spiritual. '10(Ja8) 12°, *$1.40 net. Whittaker.

Briggs, Edg.
Profits in poultry keeping solved; Briggs' system and secrets of successful poultry raising; ed. and rev. by H: Trafford. 4th ed. '10(F26) c. il. 8°, $1. Hosterman.

Briggs, Olive Mary.
Fir and the palm. '10(Mr19) c. D. †$1.50. Scribner.

Bright side. Skinner, C: R., *comp.* 50 c. Beattys.

Britain at bay. Wilkinson, H: S. *$1.50 net. Putnam.

BRITISH COLONIES.
See names of colonies.

BRITISH EAST AFRICA.
See Africa.

BRITISH EMPIRE.
See Canada;—England;—Great Britain;—India;—Ireland;—New Zealand;—Scotland;—Wales.

BRITISH ISLES.
See Great Britain.

BRITISH NAVY.
See England.

Brittain, Carlo B., comp.
Elements of naval warfare; treatise prep. for use as a text-book at the U. S. Naval Academy. '09, [1910.] (F) c. 124 p. 12°. (Add. pubs. for price.) U. S. Naval Inst.

Broad lines in science teaching. Hodson, F., *ed.* *$1.25 net. Macmillan.

Broadening the field of the marine steam turbine. Westinghouse, G:, *comp.* (Priv. pr.) G: Westinghouse.

Broadley, Alex. Meyrick.
Doctor Johnson and Mrs. Thrale; with an introd. essay by T: Seccombe. '10(Ja15) map, facsim., O. *$5 net. Lane.

Brockton Hospital Ladies' Aid Association.
Brockton Hospital cook book. 1910 ed. '10(Ja) c. 239 p. 8°, 50 c. Brockton Hospital.

Broken statue de Fontange. Gammans, H. W. 60 c.; 40 c. Ruebush-E.

Bronson, Edg. Beecher.
In closed territory. '10(Mr12) c. il. O. *$1.75 net. McClurg.

Brooke, Leonard Leslie.
Johnny Crow's party; another picture book drawn by L. Leslie Brooke. [1910.] (Mr) 48 p. il. 8°, 50 c. Warne.

Brooklyn Daily Eagle almanac, 1910. '10(F12) c. (fold. map in pocket,) O. (Eagle lib.) 50 c. Brooklyn Eagle.

Brooklyn Public Library. Polar regions; list of books in the Library. '10(Ja8) 16°, pap., gratis. Brooklyn Lib.

Brooks, Ralph O.
Federal spice standards, interpretation and possibilities of. '09, [1910.] (Ja) c. 60 p. 16°, 50 c. Spice Mill.

Brother's sacrifice. Jüngst, A. 50 c. Soc. Divine Word.

Brouillet, Georges Antoine.
Artistic tone production through natural breathing; Brouillet-method. '10(F5) c. il. 16°, $2. F. E. Bacon.

Brower, Ja. Hattan.
The mills of Mammon. '09, [1910.] (Ja) c. 491 p. il. D. $1.50. P. H. Murray.

Brown, Amos Peaslee.
See Reichert, E: Tyson.

Brown, C: Reynolds, D.D.
Faith and health. '10(Ja29) c. D. **$1 net. Crowell.

Gospel of good health. '10(F26) c. 12°, ooze leath., *75 c. net; pap., *35 c. net. Pilgrim Press.

Brown, Demetra Vaka, [Mrs. Kenneth Brown,] and Kenneth.
Duke's price. '10(Mr5) c. il. D. **$1.20 net. Houghton M.

Brown, Fred Radford.
Hist. of the Ninth U. S. Infantry, 1799-1909. '09, [1910.] (F) c. 842 p. il. pors. maps, 8°, $4.75; hf. mor., $5.25; ¾ mor., $5.50. Ninth Infantry, Tex.

Brown, Herbert D.
Civil-service retirement in Great Britain and in New Zealand; prep. under the direction of C: P. Neill. '10(Mr) 203 p. 8°, pap. (Add. Superintendent for price.) U. S., Supt. of Docs.

BROWN, John (*American*).
Leech, S: V. Raid of John Brown at Harper's Ferry. 40 c. S: V. Leech.

Brown, J: Crosby.
Hundred years of merchant banking; hist. of Brown Brothers & Co., Brown, Shipley & Co., and the allied firms, Alexander Brown & Sons, Baltimore; William and James Brown & Co., Liverpool; John A. Brown & Co., Browns & Bowen, Brown Brothers & Co., Phila.; Brown Brothers & Co., Boston. '09, [1910.] (F) c. 33+374 p. il. pors. facsims., 8°. (Priv. pr.) Brown Bros. & Co.

Brown, Mrs. J: Crosby, comp.
See Bible. Selections. Father and child.

Brown, Katharine Holland.
The messenger. '10(Mr19) c. front. D. bds., **50 c. net. Scribner.

Brown, Mrs. Kenneth.
See Brown, Demetra Vaka.

Brown, Mrs. Laura Nettleton.
Scientific living for prolonging the term of human life; new domestic science; cooking to simplify living and retain the life elements in food. '10(F19) D. $1. Health-Culture.

Brown, Nellie Clarke, and Locke, Elma Iona, eds.
Priscilla Hardanger book; collection of beautiful designs in Hardanger embroidery, with lessons and stitches. '09, [1910.] (F) c. 48 p. il. 4°, 25 c. Priscilla.

Brown, R. Grant.
Half the battle in Burmese; manual of the spoken language. '10(Mr26) S. $2. Oxford Univ.

Brown, Wa. F. A., ed.
See Yendes, Lucy A., *ed.*

BROWN BROS & CO.
Brown, J: C. Hundred years of merchant banking. (Priv. pr.) Brown Bros. & Co.

BROWN STATION, N. Y.
See Ashokan Reservoir.

Browne, Lewis Allen, ["Paul R. Dash."]
Cook-ed-up Peary-odd-ical dictionary and who's hoot in the best Arctic circles. '10(F26) c. D. bds., *60 c. net. J: W. Luce.

Browne, Porter Emerson.
A fool there was. '09(Ja8) c. il. D. $1.50. H. K. Fly.

Browne, Sir T:, and Digby, Sir Kenelm.
Browne's Religio medici, and Digby's Observations. '10(Ja1) D. $1.75. Oxford Univ.

Browne, Warren C.
Metal plate printing; treatise on printing in the lithographic manner from zinc and aluminum plates; comp., ed. and elucidated in the office of the *National Lithographer.* '10(F19) il. 12°, $2. *Nat. Lithographer.

Brownie's box. Bone, F. $1. Am. Tr.

Browning, Eliza Gordon.
Lockerbie's assessment list of Indianapolis, 1835. '09, [1910.] (F) 399-434 p. 8°, (Indiana Historical Society pubs.) 25 c. W. K. Stewart.

Browning, Mrs. Eliz. Barrett.
Sonnets from the Portuguese. '09, [1910.] (F) col. il. $2; leath., $3; antique cf., $4. Putnam.

Bruce Douglas. Gunn, R. A. $1.50. Mayhew.

Brundage, Albert Harrison.
Manual of toxicology; concise presentation of the principal facts rel. to poisons, with detailed directions for the treatment of poisoning; also table of doses of the principal and many new remedies. 7th ed., rev. '09, [1910.] (F) 10+428 p. il. tabs., 16°, $2. H: Harrison.

Bryant, Ober Wilson.
Progress rept. on experiments in supplemental irrigation with small water supplies at Cheyenne and Newcastle, Wyoming, 1905-1908. '10(Mr) 51 p. il. tabs., 8°, (U. S., Dept. of Agriculture, Office of Experiment Stations, circular.) pap. (Add. Superintendent for price.) U. S., Supt. of Docs.

Bryce, Ja.
American commonwealth; chapter on the Tweed ring in New York by Rufus Rockwell Wilson. In 2 v.; from the 2d ed., rev. '08, [1910.] (F) 1700 p. 12°, $4. Commonwealth Pub.

Bryn Mawr spelling book. King, G. G. 25 c. G. G. King.

Bubier, E: Trevert, ["E: Trevert."]
How to make electric batteries. 3d ed., rev. and enl. '10(Mr) c. 5-59 p. il. 12°, 50 c.; pap., 25 c. Bubier.

Buccaneers. Bonser, E. A. 75 c. Estes.

Buckley, Edith E.
Snare of circumstance. '10(Mr5) c. il. D. †$1.50. Little, B. & Co.

BUDGET.
See Finance.

Buffalo Historical Society pubs.; ed. by Fk. H. Severance. il. 8°. Buffalo Hist. Soc.
—Canal enlargement in New York state. $5.

BUILDING (*construction*).
Thomson, W: C. Bridge and structural design. $2. Engineering News.
See also Architecture;—Engineering;—Lumber;—Masonry.

Building a law business. Murdock, G: H. $10. Murdoch Law, (N. J.)

BUILDING AND LOAN ASSOCIATIONS.
See Interest (on money).

BUILDING MATERIALS.
See Architecture;—Concrete;—Marble;—Steel.

Building the walls; book of prayer and thanksgiving for family and private use; with an introd. by the Archbp. of Canterbury. '10(F19) 16°, *65 c. net. Macmillan.

BULL RUN (1st battle of).
Clement, E: H: Bull-Run rout. (Add. author for price.) E. H. Clement.

Bumpus, T: Fs.
Canterbury cathedral. '09, [1910.] (Ja) il. plan, **90 c. net. Jacobs.

Bunsen, Mme. Charles de.
See Bunsen, M. I. W. von.

Bunsen, Mary Isabella Waddington von, [Mme. Charles de Bunsen.]
In three legations. '10(Ja29) il. 8°, $3.50. Scribner.

Bunston, Anna.
Mingled wine: [poems.] '10(F5) D. *$1.20 net. Longmans.

Bunyan, J:
Pilgrim's progress; told to the children by Mary Macgregor. [1910.] (F) col. il. 12°, (Told to the children ser.) *50 c. net. Dutton.
Pilgrim's progress every child can read; ed. by Rev. Jesse Lyman Hurlbut, D.D. '10(Ja1) c. il. D. (Winston's every child's lib.) 75 c. Winston.

Burch, Mrs. Adelle E. Shoemaker.
Know thyself, and other poems. '09, [1910.] (Ja) c. 182 p. por. 16°, $1. A. E. S. Burch.

Burchenal, Eliz., ed.
Folk-dances and singing games; twenty-six folk-dances of Norway, Sweden, Denmark, Russia, Bohemia, Hungary, Italy, England, Scotland and Ireland; with music, full directions for performance, and numerous illustrations. '10 (Ja8) c. f°, $2.50; pap., $1.50. Schirmer.

Burkitt, Fs. Crawford.
Earliest sources for the life of Jesus. '10 (F26) c. S. (Modern religious problems.) **50 c. net. Houghton M.

BURMA.
See Burmese language.

BURMESE LANGUAGE.
Brown, R: G. Half the battle in Burmese. $2. Oxford Univ.

Burney, Fanny.
See Arblay, *Mme.* Frances Burney d'.

Burnham, Mrs. Clara Louise Root.
Flutterfly. '10(Mr5) c. il. in col. D. †75 c. Houghton M.

BURNS, Robert.
Jean Armour Burns Club, Washington, D. C. Speeches and essays with poems on Burns. gratis. Gibson.
Joyce, J: A. Robert Burns. $1. J: A. Joyce.

Burns, W: Savage, comp.
Bibliography of the writings of members of the class of 1887 in Yale College; repr. from the Vicennial record of the class. '09, [1910.] (Ja) 28 p. 8°, pap. (Add. pubs. for price.) Marigold-F.

BURRUSS, Harry William.
Burruss, *Mrs.* M. S. Harry William Burruss. *$1.25 net. Revell.

Burruss, Mrs. Mary Schey.
Harry William Burruss. '10(F12) c. 12°, *$1.25 net. Revell.

BUSINESS.
American School of Correspondence. Cyclopedia of commerce, accountancy, business administration. 10 v. $24. Am. Sch. Corr.
Cronk, V. D. Selection of business forms, incl. local precedents and official forms under the laws of Wisconsin and Minnesota. (Add. pubs. for price.) Flood.
Frank, R. J: Commentary on science of organization and business development. $2.75. Chic. Commercial.
Hubbard, E. Helpful hints as business helpers. 10 c. Roycrofters.
Knowlson, T: S. Business!; pract. hints for master and man. *40 c. net. Warne.
Letters to salesmen. $1. Col. Tool Steel.
Lindgren, C: New salesmanship and how to do business by mail. $1.50; $2. Laird.
Mason, F. R. Business principles and organization. $4.80. Cree.
Parsons, W: F. Hdbk. of forms. $4. Nashville Bk.
Selecman, E. H. Specialty salesman. $1. Progress Co.
See also Advertising;—Bookkeeping;—Commerce;—Commercial correspondence;—Corporations;—Farms and farming;—Finance;—Investments;—Lettering;—Money;—Success;—Woman.
Business, commerce and finance. O. Cree.
—Putney. Foreign laws. $5.
BUSINESS CORRESPONDENCE.
See Commercial correspondence.
Butler, Alford, A:, D.D.
How to understand the words of Christ; pract. hdbk. for teachers and Bible students. '10(Ja8) c. D. *90 c. net. Whittaker.
Butler, G: Fk.
Treasures of truth. [1910.] (F) c. '09. 82 p. 12°, 75 c. S. D. Clough.
Butler, Lewell Colbert.
Unveiling tributes; [Woodmen of the World.] '09, [1910.] (F) c. 113 p. il. por. O. $1. La. Distrib. Co.
BUTTER.
Meyer, M. H. Treatise on commercial starters in butter and cheese making. gratis. M. H. Meyer.
Publow, C: A. Questions and answers on butter-making. 50 c. Judd.
Butts, E:
Statement no. 1: the swastika. '08, [1910.] (F) 9-42 p. il. 4°, $1; pap., 25 c. E: Butts.
Buxton, Rev. Harry J: Wilmot.
Notes on sermons for a year. pt. 2, Quinquagesima to Ascension. '10(Mr5) 12°, pap., *$1 net. Whittaker.
See also Wilmot-Buxton, Harry J:
By horse, canoe and float through the wildernesses of Brazil. Cook, W: A. Werner Co.
By the bay. Smith, *Mrs.* L. E. L. *$1 net. P. Elder.
Byrne, Mary A.
See Mosher, M. B.
Cab no. 44. Foster, R. F: †$1.25. Stokes.
Cabeen, Fs. von Albede.
Colonel and the Quaker. '10(Ja15) c. 8°, $3.50. (985 copies.) Goodman's.
CABIN JOHN BRIDGE, Washington, D. C.
Robinson, *Mrs.* J. E., *ed.* Restoration of the name of Jefferson Davis to the Cabin John Bridge, Washington, D. C. 75 c. Confederated Southern.
CABINET WORK.
See Furniture.
Cadle, Mrs. C: Fs., comp.
List of one hundred and fifteen colonial ancestors of Cornelius Cadle, Muscatine, Iowa; Member, Missouri Society of Colonial Wars. [1910.] (F) 12 p. 4°. (Priv. pr.) C: F. Cadle.
CADLE, Cornelius.
Cadle, *Mrs.* C: F., *comp.* List of one hundred and fifteen colonial ancestors of Cornelius Cadle, Muscatine, Iowa. (Priv. pr.) C: F. Cadle.
CALCULUS.
Blaine, R. G. Calculus and its applications. *$1.50 net. Van Nostrand.
Caldwell, Joshua W:
Joshua William Caldwell; memorial volume, containing his biography, writings and addresses; prep. and ed. by a committee of the Irving Club of Knoxville, Tenn. [1910.] (Mr) 338 p. por. 8°, $2.50. H: H. Ingersoll.
Caldwell, Otis W:
High school course in botany; part of a paper read at Wisconsin State Teachers' Association, Milwaukee, Nov. 13, 1908. '09, [1910.] (F) 8 p. 8°, pap., gratis. C. P. Cary.
Caleb Trench. Taylor, M. I. †$1.50. Little, B. & Co.
CALENDARS AND YEAR-BOOKS.
Carnegie Institution of Washington. Year book no. 8, 1909. Carnegie.
Hill, V. Arcadian calendar. **$1.50 net. Lane.
Methodist year book, 1910. *25 c. net. Eaton & M.
Vincent, J: H. Calendar of 1910. 10 c Eaton & M.
Words and phrases calendar, 1909-10. (Not for sale.) West Pub.
See also Almanacs and annuals;—*also* under special subjects.
Calhoun, Patrick.
Some facts regarding Francis J. Heney, Esq., acting as assistant district attorney of the city and county of San Francisco. '10(F19) fold. tab., O. pap., gratis. United R. R. of S. F.
California. *District cts. of appeal.* Repts.; (C. P. Pomeroy and H. L. Gear.) v. 10. '10(F) O. shp., $3. Bancroft-W.
California. General laws, as amended up to the end of the session of 1909; ed. by Ja. H. Deering. '10(F) c. S. shp., $5. Bancroft-W.
California. General laws of the state, as amended to 1909. '10(Mr) c. 2174 p. S. leath., $6. Bender-M.
California. Political code of the state; ed. by Ja. H. Deering. '09, [1910.] c. 1878 p. S. shp., $5. Bancroft-W.
California. *Supreme ct.* Repts.; (C. P. Pomeroy.) v. 155. '10(Mr) c. O. shp., $3. Bancroft-W.

CALIFORNIA.
Craig, G. W. Selected cases on water-rights and irrigation law in California and western states. $3. Bancroft-W.
Henrich, H. C. Types of California beauties. $50. H. Heywood.
Isaman, S. W. Tourist tales of California. *$1 net. Reilly & B.
Jepson, W. L. Trees of California. *$2.50 net. Cunningham, C. & W.
See also Los Angeles.

Calkins, Wolcott, D.D.
Parables for our times; study of present-day questions in the light of Christ's illustrations. 2d ed., rev. '10(F19) c. 16°, 50 c. Pilgrim Press.

Cavalry Commandery. *See* Freemasonry.

Calvert, Alfr.
Shipping office organization, management and accounts. '10(Mr26) forms, facsims., O. $2. Pitman.

Cambria Steel Co. Cambria steel; hdbk. of information rel. to structural steel manuf. by the Cambria Steel Co., cont. useful tables, rules, data and formulæ for the use of engineers, architects, builders and mechanics; prepared and comp. by George E. Thackray. [9th ed.] '09, [1910.] (F) c. 10+474 p. tabs., diagrs., fold. front., 16°, $1. Cambria Steel.

Cambridge biological ser. il. 12°. Putnam.
—Willis. Agriculture in the tropics. $2.75.

Cambridge county geographies. 8° Putnam.
—Dutt. Norfolk.—Suffolk. ea., *45 c. net.

Cambridge English classics. D. Putnam.
—Beaumont *and* Fletcher. Works. In 10 v. v. 7. *$1.50 net.

Cambridge history of English literature. *See* Ward, A. W:, *and* Waller, A. R., *eds.*

CAMBRIDGE UNIVERSITY, England.
Johnson, R. B. Cambridge colleges. **90 c. net. Jacobs.

CAMERA.
See Photography.

Camera adventures in the African wilds. Dugmore, A. R. **$6 net. Doubleday, P.

Cameron, Mabel Ward.
See Conway, Katherine Eleanor.

Cameron, W. J.
Poems. '10(F19) S. *$1.40 net. Longmans.

Camp, Edg. W., ed.
Encyclop. of evidence. v. 4. '09, [1910.] (F) c. O. shp., $6. L. D. Powell.

CAMPBELL, Alexander.
Johnston, R. W. To-day's pictorial story of Alexander Campbell and the Christian churches. 75 c. R. W. Johnston.

Campbell, Mrs. Amarita Bernice James.
The sacrifice. '10(Mr19) c. il. D. $1.25. Badger.

Campbell, D: Newton Emanuel.
Searchlight on the Panama canal; or, America's greatest enterprise. '10(F26) c. il. pors. 8°, $1.25. Baltimore Bk.

Campbell, Emma F. R.
Hymn "Jesus of Nazareth passeth by," its hist., and other verses. '10(F5) c. 12°, $1.25. M. E. Munson.

Campbell, Rev. Reginald J:
See Lodge, *Sir* Oliver Jos.

CAMPBELLITES.
See Disciples of Christ.

Campion, T:
Works; ed. by Percival Vivian. '10(Ja1) facsims., map, O. $3.40. Oxford Univ.

CANADA.
Chase, E. B. Trans-continental sketches. $1.50. Winston.
See also Railroads;—*also* Machray, *Archbp.* Robert.

CANALS.
Canal enlargement in New York state; papers on the barge canal campaign and related topics. '09, [1910.] (Mr) 17+446 p. il. pors. 8°, (Buffalo Historical Society pubs.; ed. by Fk. H. Severance.) $5. Buffalo Hist. Soc.

CANDY.
Home Candy Makers, Canton, O. Art of home candy making. $2. Home Candy.

CANTERBURY CATHEDRAL, Canterbury, Eng.
Bumpus, T: F. Canterbury Cathedral. **90 c. net. Jacobs.

Cantrell, E: Adams.
Bible and modern literature; comparing literature of to-day with ancient Jewish scriptures. '10(Mr5) c. 8°, 50 c. Los Angeles Liberal.

CAPITAL AND LABOR.
See Interest; — Labor and laboring classes; — Trade-unions.

CAPITAL PUNISHMENT.
Fanning, C. E., *comp.* Selected articles on capital punishment. $1. H. W. Wilson.

Captain Jack. Roys, C. D. $1.50. C. D. Roys.

Captain Ted. Waggaman, M. T. 60 c. Benziger.

Car builders' dictionary. Master Car Builders' Association. $6. Railway Age Gazette.

CARBOHYDRATES.
See Chemistry.

Cardinal's pawn. Montgomery, K. L. 75 c. McClurg.

CARDIOID.
See Mathematics.

CARDS.
Hoyle's games of cards. 25 c. Ottenheimer.
United States Playing Card Co. Official rules of card games; Hoyle up-to-date. Publishers' 14th ed. of rules of popular games. [1910.] (Mr) c. '09. 205 p. il. 12°, 25 c. U. S. Playing Card.
See also Bridge.

Career of Joy. Towndrow, G. E. $1.25. C. M. Clark.

Carey, Wymond.
Love, the judge. '10(Mr26) c. front. D. †$1.50. Dodd.

Carlyle, Alex. Ja.
See Carlyle, Rob. Warrand.

Carlyle, Rob. Warrand and Alex. Ja.
Hist. of mediæval political theory in the West. In 3 v. v. 1, Second century to the ninth; v. 2, Political theory of the Roman lawyers and economists in the Middle Ages up to 1250. '10(F) 8°, ea., *$3.50 net. Putnam.

Carlyle, T:
Past and present; with introd. by G. K. Chesterton. '09, [1910.] (F) 331 p. 16°, (World's classics.) 35 c.; 65 c. Oxford Univ.

Carmack, E: Ward.
Character; or, the making of the man. '09, [1910.] (Ja) 66 p. por. 8°, $1. McQuiddy.

Carman, W: Bliss.
Rough rider, and other poems. '10(Ja8) c. 16°, $1. M. Kennerley.

Carnacki. Hodgson, W: H. 25 c. P. R. Reynolds.

Carnahan, D: Hobart.
Jean d' Abundance; study of his life and three of his works. '10(Mr12) c. O. (Univ. of Ill. bull.; University studies.) pap., $1. Univ. of Ill.

Carnegie, Canon W: Hartley.
Churchmanship and character. '10(F) 36+236 p. 8°, *$1.25 net. Dutton.

Carnegie Institution of Washington; founded by Andrew Carnegie; scope and organization; issued on the occasion of the dedication of the Aministration Building at Washington, Dec. 13, 1909. '10(Mr5) il. Q. pap. (Add. Institution for price.) Carnegie.

Carnegie Institution of Washington. Year book no. 8, 1909. '10(Mr12) il. fold. tab., tabs., O. $1.25; pap., $1. Carnegie.

Carnegie Institution of Washington pubs. Q. pap. Carnegie.

—Davenport. Inheritance of characteristics in domestic fowl. $4.50.

Carpenter, Edm. Janes.
Roger Williams; study of the life, times and character of a political pioneer. '10 (Ja29) c. il. 12°, (Grafton historical ser.) $2. Grafton Press.

CARPENTRY.
See Squares;—Stair-building.

Carr, Clark Ezra.
Railway mail service; its origin and development. '09, [1910.] (F) 6+48 p. il. pors. bds., *50 c. net. McClurg.

CARRIERS.
Watkins, E. Shippers and carriers of interstate freight. $6. Flood.
See also Commerce;—Railroads.

"Carroll, Lewis," pseud.
See Dodgson, C: Lutwidge.

Carter, E: E.
Methods of increasing forest productivity. '10(F19) 8°, (U. S., Dept. of Agriculture; Forest Service, circular.) pap. (Add. Superintendent for price.) U. S., Supt. of Docs.

Carter, W: Giles Harding.
West Point in literature. '10(F5) 8°, *$2.50 net. Lord Balto. Pr.

CARTOONS.
Hogarth, W: Marriage à la mode. (Add. pubs. for price.) Dutton.

CARTWRIGHT, Peter.
Waters, P. M. Peter Cartwright. *25 c. net. Eaton & M.

Carus, Paul.
Philosophy as a science; synopsis of the writings of Dr. Paul Carus. '10(Ja29) c. 12°, 50 c. Open Court.

Carver, Willard.
Chiropractic analysis as applied to anatomy, physiology, chiropractic principles, symptomatology and diagnosis. [1910.] (Mr) c. '09. 15+3-486 p. 8°, $7.50. W. Carver.

Cary, Claude Arth.
See Askew, *Mrs.* Alice J. de C. Leake.

Case of rebellious Susan. Jones, H: A. 75 c.; 50 c. S: French.

Cassell's atlas [88 maps]. '09, [1910.] (Ja) **$4 net. Cassell.

Cassell's people's library. [Masterpieces of biography, fiction, poetry, science, essays, etc.] v. 100-120. '09, [1910.] (F) ea., 35 c.; leath., 75 c. Cassell.

Castle of the shadows. Williamson, *Mrs.* A. M. L. $1.50. Hudson Press.

CAT.
Allyn, E. G. Cat's convention. $1.50. Cochrane.
Champion, D. B. Everybody's cat book. $2. D. B. Champion.
Davison, A. Mammalian anatomy, with special reference to the cat. *$1.50 net. Blakiston.

CATALOGUES.
See Bibliographies.

CATALOGUING.
John Crerar Library, Chicago, Ill. Catalogue rules. (Not for sale.) John Crerar Lib.

CATECHISMS.
Luther, M. Small catechism, with Hints and helps to the way of salvation. 25 c. P. G: Sieger.

Cates, C: T., jr.
See Tennessee. *Sup. ct.* Repts.

CATHEDRALS.
See Stained glass;—*also* Canterbury cathedral.

CATHOLIC CHURCH.
Dolan, T: S. Papacy and the first councils of the church. *75 c. net. Putnam.
McCabe, J. Decay of the Church of Rome. *$2.50 net. Dutton.
Official Catholic directory and clergy list for the year of our Lord 1910. $1.75; $2.50; $3. Wiltzius.
See also Church history;—Church of England;—Jesus Christ;—Port Royalists; — Syracuse; — *also* Loyola, Ignatius de.

Catholic encyclopedia; international work of reference on the constitution, doctrine, discipline, and hist. of the Catholic church; ed. by C: G. Herbermann, E: A. Pace, Condé B. Pallen, T: J. Shahan, J: J. Wynne, assisted by numerous collaborators. In 15 v. v. 7. '10(Mr19) c. il. pors. maps, Q. $6; ¾ mor., $8; full mor., $15. R. Appleton.

CATTLE.
Agricultural Blue Book and the Live Stock Breeders' Directory of the United States of America. $1. Hale Pub.
American Jersey Cattle Club. Register of merit of Jersey cattle. gratis. Am. Jersey.
Murray, A. J. Diseases of the stomach and bowels of cattle. (Add. Superintendent for price.) U. S., Supt. of Docs.
Shaw, T: Management and feeding of cattle. *$2 net. Judd.
See also Butter; — Cow; — Domestic animals; — Milk;—Veterinary medicine and surgery.

Causeries du lundi. *See* Sainte-Beuve, Charles Augustin.

Cavalcaselle, Giovanni Battista.
See Crowe, *Sir* Jos. Archer.

Cecil, Lord Hugh R: Heathcote.
Liberty and authority. '10(F19) D. $1. Longmans.

CELIBACY.
See Perraud, *Abbé* C. A.

CEMENT.
See Concrete;—Railroads.

CENSUS.
See Newington, Ct.

CENTRAL AMERICA.
Palmer, F: Central America and its problems. **$2.50 net. Moffat.

Central bank. Ireton, R. E. $1.60. A. Stumpf.

Centurion's story. Macfarlane, P. C. *25 c. net. Revell.

Century Club of American Newspapers. '09, [1910.] (F) c. 33 p. il. pors. F. pap. (Not for sale.) St. L. Republic.

Century students' manual. Knowlson, T: S. **$1 net. Warne.

CERAMICS.
Chaffers, W: Collector's hdbk. to keramics of the Renaissance and modern periods. *$1.50 net. Scribner.

Cesspool and its dangers. Ashley, B. J. gratis. Ashley.

Chadwick, Earl Leslie.
Conservative advocate; book of biographies of Connecticut's successful men; with essays on conservatism by well known writers. '10(F19) c. pors. 8°, $5. E. L. Chadwick.

Chadwick, W. E:, D.D.
Social relationships in the light of Christianity; (Hulsean lectures for 1909-1910.) '10(F26) D. *$1.50 net. Longmans.

Chaffee, Adeliza Brainerd.
Cupid and Psyche in sculpture and painting. '09, [1910.] (Ja) c. 70 p. 12°, $1.50. Chaffee.

Chaffers, W:
Collector's hdbk. to keramics of the Renaissance and modern periods; selected from his larger work, entitled "The keramic gallery." '10(Mr26) il. D. *$1.50 net. Scribner.

Chaffin, W: Ladd.
Biographical hist. of Robert Randall and his descendants, 1608-1909. '09, [1910.] 20+247 p. 8°, *$5 net. Grafton Press.

Chambers, Jos. Lenoir.
The breed and the pasture. '10(F) c. 125 p. 12°, $1. Stone & B.

Champion, Dorothy Bevill.
Everybody's cat book. '10(F19) c. il. 8°, $2. D. B. Champion.

Chancellor, Mrs. Louise Beecher.
Transitus in lucem, and other verses in memory of or by Louise Beecher Chancellor. '10(Mr12) c. por. O. pap., 60 c. Fairfield.

Chaney's stratagem. Pinnix, *Mrs.* H. C. $1.50. C. M. Clark.

Chanter, J: F:
Life and times of Martin Blake, B.D., (1593-1673;) vicar of Barnstable and prebendary of Exeter Cathedral; with some acct. of his conflicts with the Puritan lecturers and persecutions. '10(Mr19) il. O. *$3.50 net. Lane.

Chapel talks. Knowles, D. C. *$1 net. Eaton & M.

Chapman, Annie Beatrice Wallis and Mary Wallis.
Status of women under the English law; compendium epitome of legislative enactments and social and political events arranged as a continuous narrative, with references to authorities and acts of Parliament. '09, [1910.] 6-84 p. 16°, *75 c. net. Dutton.

Chapman, E: Mortimer.
English literature in account with religion, 1800-1900. '10(Mr26) c. O. **$2 net. Houghton M.

Chapman, Mary Wallis.
See Chapman, Annie Beatrice Wallis.

CHARACTER.
Carmack, E: W. Character; or the making of the man. $1. McQuiddy.
Carnegie, W: H. Churchmanship and character. *$1.25. Dutton.
White, J. T. Character lessons in American biography. 50 c. Character Development.
See also Christian life; — Conduct of life; — Ethics.

Charles di Tocca. Rice, C. Y. (Add. pubs. for price.) Doubleday, P.

Chart of the law of automobiles. Hamilton, C: H. $1. C: H. Hamilton.

Chase, C: W.
See Devens, R: Miller.

Chase, Eliza B.
Transcontinental sketches; gleaned on tours in northeastern and middle Canada and the Pacific states. '10(Ja1) c. il. D. $1.50. Winston.

Chateau (Le) de la vie. *See* Laboulaye, Edouard R. L.

Chatley, Herbert.
Stresses in masonry. '10(Ja1) il. 12°, *$1.25 net. Lippincott.

Chatrain, Alexandre.
See Erckmann, Emile.—Wilson-Green, A.

Chats about astronomy. Hollis, H. P. *$1.25 net. Lippincott.

Chatterbox book of birds; ed. by Anna Robinson. [1910.] (F) c. '09. 205 p. il. 4°, $1. Estes.

Chatterbox book of cats and dogs; ed. by Anna Robinson. [1910.] (F) c. '09. 207 p. il. 4°, $1. Estes.

Chatterbox book of pictures. '09, [1910.] (F) 4°, bds., $1. Estes.

Chatterbox book of wild animals. '09, [1910.] (F) 4°, bds., $1. Estes.

Chatterton, E. Keble.
Sailing ships and their story. '10(Ja1) 8°, *$3.75 net. Lippincott.

Cheek, Philip, comp.
Hist. of the Sauk County riflemen, known as Company "A," Sixth Wisconsin Veteran Volunteer Infantry, 1861-1865. '09, [1910.] (F) c. 220 p. pl., pors., 8°, $1.50. P. Cheek.

Cheerful life ser. 16°. Dodge.
—Rutherford. Cheeriness. 75 c.; leath., $1.25.
—Look on the brighter side. 75 c.; leath., $1.25.

CHEERFULNESS.
Rutherford, W. R. Cheeriness.—Look on the brighter side. ea., 75 c.; $1.25. Dodge.
Cheeriness. Rutherford, W. R. 75 c.; $1.25. Dodge.

CHEESE.
Meyer, M. H. Treatise on commercial starters in butter and cheese making. gratis. M. H. Meyer.

CHEMISTRY.
Allen, A. H: Commercial organic analysis. *$5 net. Blakiston.
Armstrong, E. F. Simple carbohydrates and the glucosides. *$1.20 net. Longmans.
Bardwell, F. L., *and* Speer, E. B., *comps.* Lab'y experiments in inorganic chemistry. 75 c. F. L. Bardwell.
Bartley, E. H. Text-book of medical and pharmaceutical chemistry. $3. Blakiston.
Durkee, F. W. Experiments in general inorganic chemistry. 50 c. Tufts Coll.
Jenks, T. Chemistry for young people. **$1.50 net. Stokes.
Sudborough, J. J., *and* James, J. C. Pract. organic chemistry. *$2 net. Van Nostrand.
Van Nostrand's chemical annual. *$2.50 net. Van Nostrand.
See also Bacteria; — Cyanide process; — Electrochemistry;—Heat;—Metals and metallurgy;—Physiology.

CHESAPEAKE BAY.
See Yachts and yachting.

Chester, Clarence L.
See Hall, Alfr. Bates.

Chester, G: Randolph.
Art of short story writing. '10(F19) c. 8°, $3.50. Pub. Syndicate.

CHESTER Co., Pa.
MacElree, W. W. Along the western Brandywine. $5. Hickman.

CHEYENNE.
See Wyoming.

CHICAGO, Ill.
Atkinson, E. Story of Chicago and natural development, 1534-1910. 85 c. Little Chronicle.
McDonald, J. N., *comp.* Chicago as a medical center. $2. Stromberg, A., & Co.
Winchell, S: R., *comp. and ed.* Civic manual for Chicago, Cook County and Illinois. 50 c. Flanagan.
See also Lawyers.

Chicago Art Institute. Catalogue of sculptured works of Augustus Saint-Gaudens; with biographical sketch, August, September, 1909. '10(F) 99 p. por. il. 4°. o. p. Chic. Art.

Chicago Automobile Club. Official motor guide. '10(Mr5) c. il. maps, 12°, $1.50; limp leath., $2. Chicago Automobile.

Chicago. *City Council. Committee on Local Transportation.* Rept. on the transportation subway systems of Boston, New York, Philadelphia, Paris, London. '09, [1910.] (F) 151 p. 8°. (Add. Council for price.) Chic. City Council.

Chicago Directory Co. Plan of re-numbering city of Chicago; complete table showing new and old numbers affected by ordinance passed by the City council of the city of Chicago, June 22, 1908, and as amended by ordinance passed June 21, 1909. '09, [1910.] (Ja) c. 176 p. map, 4°, pap., $1.25. Chic. Directory.

Chicago, Milwaukee & St. Paul Railway. North Pacific coast country. '09, [1910.] (Ja) c. 63 p. il. maps, 8°. (Add. pubs. for price.) Chic., Milwaukee.

Child Conference for Research and Welfare. Proceeding, 1909. '10(Ja29) c. O. *$2 net; pap., *$1.50 net. Stechert.

Child-life in prose. *See* Whittier, J: Greenleaf.

CHILDREN.
Bray, R. A. Town child. *$2 net. Jacobs.
Child Conference for Research and Welfare. Proceedings of the Child Conference for Research and Welfare, 1909. *$2 net; *$1.50 net. Stechert.
Dickens, C: Dickens' stories about children every child can read. 75 c. Winston.
Duns, M. A. Pract. care and feeding of children. $1.50. Chic. Med. Bk.
Falkner, R. P. Retardation: its significance and its measurement. (Add. pubs. for price.) Educ. Review.
Hale, P. L. Great portraits: children. $1.50. Bates & G.
Harrison, *Mrs.* E. Misunderstood children. $1. Central Pub. Co.
Hutchinson, R. Lectures on diseases of children. *$2.40 net. Longmans.
Key, E. K. S. Education of the child. **75 c. net. Putnam.
Maennel, B. Auxiliary education, the training of backward children. $1.50. Doubleday, P.
Patch, K. W. Sensitive child. **75 c. net. Moffat.
Scantlebury, E. E. World babies. *35 c. net. Educ. Pub.
Whittier, J: G., *ed.* Child-life in prose. $1.50. Houghton M.
Wilcox, S. F. Surgery of childhood. $3.50. Boericke & R.
See also Boys;—Christmas;—Diarrhœa; — Education;—Family;—Food; — Gardens and gardening;—George Junior Republic;—Girls;—Kindergarten; — Manual training; — Playgrounds; — Plays;—Portraits; — Schools; — Songs;—Sunday-school.

Children's classics in dramatic form. Bk. 2. Stevenson, A. **35 c. net. Houghton M.

Children's favorites; [told in easy French.] il. *50 c. net. Jacobs.
—Andersen. Fairy tales.
—Arabian nights' entertainments.
—Defoe. Robinson Crusoe.
—Grimm. Fairy tales.

Child's English literature. Marshall, H. E. *$2.50 net. Stokes.

Child's guide to reading. Macy, J: A. **$1.25 net. Baker & T.

Child's song treasury. Ehrmann, M. B. $2. W. H. Willis.

Childs, Mrs. Jessie Dow Hopkins.
Sea of matrimony. '10(Ja15) c. 12°, $1.50. B'way Pub.

CHINA.
Blakeslee, G: H., *ed.* China and the Far East. **$2 net. Crowell.
Degroot, J. J. M. Religion of the Chinese. **$1.25 net. Macmillan.
Johnston, L. E. China. *75 c. net. Macmillan.
Geil, W: E. Great wall of China. $5. Sturgis & W.
See also Chinese in the U. S.;—Corn.

CHINA (*porcelain*).
See Ceramics.

Chinese child's day. Terhune, A. *$1.25 net. Schirmer.

CHINESE IN THE UNITED STATES.
United States. *Dept. of Commerce and Labor. Bu. of Immigration.* Treaty, laws and regulations governing the admission of Chinese; regulations approved Oct. 30, 1909. (Add. Superintendent for price.) U. S., Supt. of Docs.
United States. *Dept. of Commerce and Labor. Bu. of Immigration and Naturalization.* Treaty, laws, and regulations governing the admission of Chinese; regulations approved Dec. 15, 1909; ed. of Dec., 1909. '09, [1910.] (Mr) 70 p. 8°. (Add. Superintendent for price.) U. S., Supt. of Docs.

CHIROPODY.
Hughes, M. L. Manual of chiropody. *25 c. net. W: R. Jenkins.

CHIROPRACTIC.
Carver, W. Chiropractic analysis as applied to anatomy, physiology, chiropractic principles, symptomatology and diagnosis. $7.50. W. Carver.

Choate, Jos. Hodges, Porter, General Horace and Scott, Ja. Brown.
American addresses at the Second Hague Peace Conference; ed., with introd. notes, by Ja. Scott Brown. '10(F5) c. O. $1.50. Ginn.

CHOLERA.
See Hog.

Chorister's Christmas eve. Earls, M. 25 c. Herder.

Chouville, L.
Histoires courtes et longues pour lecture expliquée et reproduction. '10(Mr26) D. (Cours de français et d'allemand.) 60 c. Oxford Univ.

CHRIST.
See Jesus Christ.

Christ way. Doc, *pseud.* 75 c. Good Thoughts.
Christian and Catholic. Grafton, C: C. **$1.50 net. Longmans.
Christian festivals ser. 12°. Jennings.
—Eckman. Passion week sermons. $1.
—McConnell. Christmas sermon. *$1 net.
—Hughes. Thanksgiving sermons. *$1 net.
—Spencer. Easter reflections. $1.

CHRISTIAN LIFE.
Bate, H. N. Healthful spirit. *90 c. net. Longmans.
Harvey-Jellie, *Mrs.* Into the sunshine. $1. Northeld Press.
Grenfell, W. T. What life means to me. *35 c. net. Pilgrim Press.

CHRISTIAN LIFE.—*Continued.*
Leighton, R. Rules and instructions for a holy life. *60 c. net. Longmans.
McIntyre, D: M. Life in His name. $1.25. Armstrong.
Norton, W: H. Ideal Christian life. $1. W: H. Norton.
Whitney, W. Epochs and phases of Christian experience. $1. Observer.
See also Conduct of life;—Conversion;—Faith;—Temptation.

Christian ministry. Warlick, C. W. $1. C. W. Warlick.
Christian pastor in the new age. Lyman, A. J. **$1 net. Crowell.

CHRISTIAN SCIENCE.
De Waters, *Mrs.* L. S. Glad tidings. $1.25. L. S. De Waters.
Doc, *pseud.* Christ way. 75 c. Good Thoughts.
Eddy, *Mrs.* M. M. B. G. Personal contagion; also, What our leader says. 10 c. Chr. Sci.
Farlow, A. Relation of government to the practice of Christian Science. ea., 3 c.; per 100, $3. A. Farlow.
Greenbarry, H. The sermon. 50 c. Good Thoughts.
Marsten, F. E: Mask of Christian Science. $1. Am. Tr.
Christian science hymnal; selection of spiritual songs. '10(F26) c. 8°, $1.15; hf. mor., $1.40; full mor., $2.50; levant, $3.50; pocket ed., full mor., $3. Chr. Sci. Pub.

CHRISTIAN UNITY.
Firth, F. J. Christian unity in effort. **$1.50 net. Lippincott.
Gore, C: Orders and unity. *$1.35 net. Dutton.
Grafton, C: C. Christian and Catholic. **$1.50 net. Longmans.

CHRISTIAN WORK.
See Social science.

CHRISTIANITY.
Becker, C. H. Christianity and Islam. *75 c. net. Harper.
Chadwick, W. E: Social relationships in the light of Christianity. *$1.50 net. Longmans.
Clark, H: W. Laws of the inner kingdom. *$1.25 net. Revell.
Eucken, R. C. Christianity and the new idealism. *75 c. net. Harper.
Flower, B: O. Christian science as a religious belief and a therapeutic agent. $1. Twentieth Century Pub.
Golden, M., *ed.* Conversion of a high priest into a Christian worker. $1. M. Golden.
Gulick, S. L. *and* E: L. Outline studies of the growth of the kingdom of God. *50 c. net. Pilgrim Press.
Hall, T: C. Social solutions in the light of Christian ethics. *$1.50 net. Eaton & M.
Meyer, A. Jesus or Paul. *75 c. net. Harper.
Peters, J: P. Modern Christianity. **$1.50 net. Putnam.
Raupert, J. G. F. Supreme problem; examination of historical Christianity. $1.50. Paul.

CHRISTIANITY.—*Continued.*

Thomas, W: H. Contemporaneous pagan views of the early Christian. 25 c. W: H. Thomas.

See also Bible;—Catholic church;—Church history;—Conversion; — God; — Hymns; — Jesus Christ;—Legends; — Ministers; — Miracles; — Missions and missionaries; — Protestantism;—Psychical research; — Religion; — Religious orders;—Theology;—*also* subjects beginning with Christian and Church;—*also* names of churches.

CHRISTINA, *Queen of Sweden.*

Taylor, I. A. Christina of Sweden. *$4 special net. Appleton.

CHRISTMAS.

Earls, M. Choristers Christmas eve; little play for the Christmas days, with a modern legend and the old Christmas carols. 25 c. Herder.

Irving, W. Christmas, Christmas eve, Christmas day. 35 c. Macmillan.

McConnell, F. J. Christmas sermons. *$1 net. Jennings.

Page, V. F. Christmas message to you [and] with the new year. 50 c. V. F. Page.

Pratt Institute, Brooklyn. Free Library. Books for Christmas for the children. gratis. Pratt Inst.

Chrysler, C: Byron.

White slavery. [1910] (F) c. '09. 251 p. 12°, $1. C. B. Chrysler.

Chubb, Edn. Watts, comp.

Stories of authors, British and American. '10(Mr12) c. pors. D. *$1.25 net. Sturgis & W.

Church, Calvin Grant.

See Straughn, M. N.

Church, S: Harden.

Religious progress in America; address del. before centennial convention of the Christian Church at Carnegie Music Hall, Pittsburgh, Pa., Oct. 16, 1909. '10(Ja8) O. pap., 25 c. Carnegie.

CHURCH (The).

Danner, T: J. Plea for the old faith of the old church. 25 c. T. J. Danner.

Fairbairn, A. M. Studies in religion and theology. *$3.50 net. Macmillan.

Fraternalism and the church. $1. M. C. Chamberlin.

McAfee, C. B. Growing church. *50 c. net. Northfield Press.

Stelzle, C: The church and labor. **50 c. net. Houghton M.

Warlick, C. W. Christian ministry; or, the problem of the church. $1. C. W. Warlick.

See also names of churches, and subjects under Church in entries following.

CHURCH ARCHITECTURE.

See Cathedrals.

CHURCH HISTORY.

Remensnyder, J. B: Post-apostolic age and current religious problems. $1.25. Lutheran Pub.

See also Bible;—Catholic church;—Jews;—Missions and missionaries;—Protestantism; — Religious orders;—Saints;—Theology;—*also* names of churches.

Church Library Association. Catalogue of books recommended by the Church Lib. Assoc. for Sunday-school and parish libraries. '10(Ja8) S. pap., 25 c. Church Lib.

CHURCH OF ENGLAND.

Nelson, W: Controversy over the proposition for an American episcopate, 1767-1774. $2.50. Paterson Hist.

Stone, D. Invocation of saints. *40 c. net. Longmans.

See also Cathedrals;—Christian unity;—Church history;—Cross;—Devotional exercises;—Easter;—Incarnation;—Ministers (*of the Gospel*);—Worship.

CHURCH UNITY.

See Christian unity.

CHURCHES.

Donaldson, S. A. Church life and thought in North Africa. *$1.25 net. Putnam.

Churchill, Winston Leonard Spencer.

Liberalism and the social problem. '10 (F5) D. *$1.50 net. Doran.

Churchmanship and character. Carnegie, W: H. *$1.25 net. Dutton.

Cicero, Marcus Tullius.

Tusculan disputations I, II, V; with introd. and notes by H. C. Nutting. '10(Ja22) 16°, (Allyn & Bacon's college Latin ser.) $1.50. Allyn & B.

CIDER.

Alwood, W: B. Enological studies: 1, Experiments in cider making applicable to farm conditions; 2, Notes on the use of pure yeast in wine making. (Add. Superintendent for price.) U. S., Supt. of Docs.

Ciechanowski, S.

Prostate hypertrophy. [1910.] (Mr) *$2 net. W: R. Jenkins.

Formerly published by E. R. Pelton.

CIPHER CODES.

See Codes.

CIRCULATION.

See Blood.

CIRCUS.

Turnour, J. Autobiography of a clown. **$1 net. Moffat.

CITIES.

See Children;—Municipal government.

CITIZENSHIP.

Tucker, W: J. Public mindedness. $2. Rumford Press.

City beautiful. Robinson, C: M. $1. Municipal Art Com., (Los A.)

CITY GOVERNMENT.

See Municipal government.

Civic League of Saint Louis. Merit system in appointment to office; rept. of the Civil Service Committee of the Civic League to the Board of Freeholders of St. Louis, 1909. '10(Ja15) 8°, gratis. Civic League.

CIVIL SERVICE.

Brown, H. D. Civil-service retirement in Great Britain and in New Zealand. (Add. Superintendent for price.) U. S., Supt. of Docs.

Civic League of St. Louis. Merit system in appointment to office. gratis. Civic League.

Hopkins, E. P. Government positions and how to secure them. 25 c. Wash. Civil Service.

CIVIL WAR (United States).

Check, P. Hist. of Sauk Co. riflemen, 1861-1865. $1.50. P. Cheek.

Clark, W:, *comp.* Hist. of Hampton battery F, independent Pennsylvania light artillery. $2. W: Clark.

CIVIL WAR.—*Continued.*

Fite, E. D: Social and industrial conditions in the North during the Civil War. **$2 net. Macmillan.

Morton, J: W. Artillery of Nathan Bedford Forrest's cavalry. $2.50. Pub. Ho. of M. E. Ch., So.

Pennsylvania Cavalry. *18th Reg't*, 1862-1865. History of the Eighteenth regiment of cavalry, Pennsylvania volunteers. $1. Wynkoop, H.

Powe, J. H. Reminiscences and sketches of Confederate times by one who lived through them. (Add. pubs. for price.) H. P. Lynch.

Sherrill, S: W: Heroes in gray. 30 c. C. J. Bell.

Smith, C: H. Hist. of Fuller's Ohio brigade, 1861-1865. $3. C. H. Smith.

Smith, R. G. Brief acct. of the services rendered by the Second Regiment Delaware Volunteers in the war of the Rebellion. 50 c. Delaware Hist. Soc.

See also Bull Run;—Massachusetts;—North Carolina;—South (The).

Claretie, Arnaud Arsène, known as Jules.

Pierrille; ed., with introd., notes and vocab., by Hugh A. Smith and Casimir Zdanowicz. '10(Mr26) c. S. 40 c. Holt.

Claretie, Jules.

See Claretie, Arnaud Arsène.

Clark, H: W.

Laws of the inner kingdom. '10(F12) 12°, *$1.25 net. Revell.

Clark, J: Jesse.

Slide rule; elem. treatise. [1910.] (F) c. '09. 62 p. fold. pl., 12°, 60 c. Technical Supply.

Clark, W:, comp.

Hist. of Hampton battery F, independent Pennsylvania light artillery, organized at Pittsburgh, Pa., Oct. 8, 1861, mustered out in Pittsburgh, June 26, 1865. [1910.] (F) c. '09. 11-179 p. il. pors. double map, 4°, $2. W: Clark.

Clark University, Worcester, Mass. Twentieth anniversary, 1909.. [1910.] (F) 28 p. 12°. (Add. Univ. for price.) Clark Univ.

Clarke, C: Cameron, jr.

Common difficulties in reading French. '10 (F19) c. D. $1. W: R. Jenkins.

Clarke, F.

School hist. of Hampshire. '10(Ja1) maps, D. 50 c. Oxford Univ.

CLASSICAL PHILOLOGY.

Morgan, M. H. Addresses and essays. $1.50. Am. Bk.

CLAVERNACK, N. Y.

Gebhard, E. L. Parsonage between two manors. $1.50. E. L. Gebhard.

Clay, Albert Tobias.

Amurru, the home of the northern Semites; study showing that the religion and culture of Israel are not of Babylonian origin. '10(Ja15) c. map, 8°, $1.25. S. S. Times.

CLAY, Henry.

Clay, T: H. Henry Clay. **$1.25 net. Jacobs.

Clay, T: Hart.

Henry Clay; by his grandson; completed by Ellis Paxon Oberholtzer. '10(F26) c. por. D. (American crisis biographies.) **$1.25 net. Jacobs.

Clay Products Association of America, New York. House of brick; plea for the greater use of brick in our domestic architecture. '10(Mr5) c. il. plans, 4°, 50 c. Rogers & M.

Clean and strong. King, E. A. $1. Un. Soc. Chr. E.

Clegg, Ja., ed.

See International directory of booksellers.

Clement, E: H:

Bull-Run rout; scenes attending the first clash of volunteers in the civil war. '09, [1910.] (F) 13 p. 8°, pap. (Add. author for price.) E: H: Clement.

Clements, Jos., M.D.

Metaphysics of the nature and in the conception of the soul; its habitat? '10 (Mr12) c. 12°, $1. Roxburgh.

Clennell, J. E.

Chemistry of cyanide solutions resulting from the treatment of ores. 2d ed., corrected and enl. '10(Mr5) c. tabs., O. *$2.50 net. McGraw-H.

CLERGY.

See Ministers (*of the Gospel*).

Cliartho Philanders. Dounce, H. E. 25 c. G: W. Browning.

Climax (The). Jenks, G: C. $1.50. H. K. Fly.

Clinical obstetrics. Jardine, R. *$6.50 net; *$7.50 net. Wood.

CLOCKS AND WATCHES.

Arthur, J. Time and its measurement. $1.50. Popular Mechanics.

Clogg, H. S.

See Bosanquet, W. C.

CLOWNS.

See Circus.

Club woman's friend. Strong-Tracy, *Mrs.* E. $1. Dealy.

COAL.

Armes, E. Story of coal and iron in Alabama. $5. Ala. Chamber of Com.

Ashley, G: H., *and* Fisher, C. A. Valuation of public coal lands. (Add. Superintendent for price.) U. S., Supt. of Docs.

Breckenridge, L. P., *and* Diserens, P. Fuel tests with Illinois. gratis. Univ. of Ill.

Lunge, G: Coal, tar, and ammonia. 2 v. *$15 net. Van Nostrand.

Parr, S: W., *and* Barker, P. Occluded gases in coal. gratis. Univ. of Ill.

See also Explosives;—Mines and mining;—Peat.

COAST DEFENSE.

See Military art and science.

Coblentz, W: Weber.

Note on the thermoelectric properties of tantalum and tungsten. '09, [1910.] (Mr) 107-110 p. il. 4°, pap. (Add. Superintendent for price.) U. S., Supt. of Docs.

CODES.

Green, H. L. Waste merchants standard code. $5. H. L. Green.

Cody, Sherwin.
Geographical reference list and commercial map of the United States. '10(F5) c. fold. map, 16°, $1. S. Cody.

COFFEE.
Keable, B. B. Coffee, from grower to consumer. 75 c. Pitman.

Coffey, W: Harrison.
Sis; Missouri Valley story. '10(Mr5) c. front. 16°, 50 c. Burton.

Cohen, Myer Solis-.
See Solis-Cohen, Myer.

COINS AND MEDALS.
White, A. F., *comp.* Coins of the world. $1. Banking Law.

COKE, Thomas.
Upham, F. B. Thomas Coke. *25 c. net. Eaton & M.

COLD STORAGE.
See Refrigeration.

Cole, S. W. R., D.D.
Sermons outlined. 5th ed.; [also national Baptist pastor's guide.] '10(Ja22) S. 50 c. Nat. Baptist.

Coleman, Nannie McCormick.
Constitution and its framers. [2d ed.] '10 (Mr12) c. pors. O. $3; leath., $5. Progress Co.

COLEOPTERA.
See Insects.

Coles, Arth.
Pitman's guide for the company secretary; with introd. by Herbert E. Blain. '10 (Ja22) O. $2. Pitman.

COLLECTING.
See Fans.

Collector's hdbk. to keramics of the Renaissance. Chaffers, W: *$1.50 net. Scribner.

College course in writing from models. Berkeley, F. C., *ed.* $1.25. Holt.

College sermons. Albertson, C: C. 75 c. Westminster Press.

COLLEGES AND UNIVERSITIES.
National Business League of America. American universities, American foreign service and an adequate consular law. (Add. pubs. for price.) Nat. Business.
Tucker, W: J. Personal power; counsels to college men. **$1.50 net. Houghton M.
See also Education; — Young men; — *also* Cambridge University;—Clark University;—Trinity College, Dublin.

Collingwood, G: Elmer, ed.
Standard train rule examination. 7th ed. '10(F12) c. nar. S. $1.50; leath., $2. Train Dispatcher's.

Collins, Guy N.
A new type of Indian corn from China. '09, [1910.] (F) 30 p. il. 8°, (U. S., Dept. of Agriculture, Bureau of Plant Industry, bull.) pap. (Add. Superintendent for price.) U. S., Supt. of Docs.

COLLINS, Nathaniel.
Mather, C. Elegy on the much-to-be-deplored death of that never-to-be-forgotten person, the Reverend Nathaniel Collins. $3. Baumgardt.

Collitz, Frau Klara Hechtenberg, comp.
Selections from early German literature. '10(Mr12) c. D. $1. Am. Bk.

Collmann, Sophie Marie.
Jews in art. '10(F26) il. pors. 8°, $1.50. Bacharach.

Colonel and the Quaker. Cabeen, F. A. $3.50. Goodman's.

COLOR.
Fernald, G. M. Effect of achromatic conditions on the color phenomena of peripheral vision. $1. Psychological Review.
Nutting, P. G. Method for constructing the natural scale of pure color. (Add. Superintendent for price.) U. S., Supt. of Docs.

Color book ser. See Macmillan's.

COLOR IN ANIMALS.
See Animals.

COLOR PHOTOGRAPHY.
See Photography.

COLOR PRINTS.
See Engravers and engravings.

COLORADO.
Phillips, J: B. Freight rates and manufactures in Colorado; chapter in economic history. 75 c.; 50 c. J: B. Phillips.
Shaw, L. True hist. of some of the pioneers of Colorado. $1. L. Shaw.

COLUMBIA COUNTY, N. Y.
See Claverack.

Columbia University lectures; Jesup lectures. il. 8°. Columbia Univ.
—Maclaurin. Light. **$1.50 net.

Columbia Univ., Teachers' College, contribs. to education. 8°. Teachers' Coll.
—Jackson. Development of school support in colonial Massachusetts. $1; 75 c.

Columbus Tabernacle sermons. Book, W: H: $1. Standard Pub.

Come and go. Bingham, C. $2. Dutton.

Comfort of the hills. Mitchell, S. W. **$1 net. Century Co.

Coming conflict of nations. Fitzpatrick, E. H. $2. H. W. Rokker.

COMMENTARIES.
See under subjects.

Commentary on the science of organization and business development. Frank, R. J: $2.75. Chic. Commercial.

COMMERCE.
American School of Correspondence. Cyclopedia of commerce, accountancy, business administration. 10 v. $24. Am. Sch. Corr.
Calvert, A. Shipping office organization. $2. Pitman.
Cody, S. Geographical reference list and commercial map of the United States. $1. S. Cody.
Foreign trade of the United States in forest products. (Add. Superintendent for price.) U .S., Supt. of Docs.
Motley, J. Importers' ready reference tables. $1.25. Motley Press.
Pigott, C:, *ed.* Exporters' encyclopædia, 1909. $5. Exporters' Enc.
United States. *Dept. of Agriculture. Bu. of Statistics.* Exports of farm products from the United States, 1851-1908. 15 c. U. S., Supt. of Docs.
United States. *Dept. of Agriculture. Bu. of Statistics.* Exports of farm and forest products, 1906-1908. 10 c. U. S., Supt. of Docs.

COMMERCE.—*Continued.*
United States. *Dept. of Agriculture. Bu. of Statistics.* Imports of farm products into the United States, 1851-1908. 15 c. U. S., Supt. of Docs.
See also Carriers;—Commercial correspondence;—Corporations; — Finance;—Money; —Panics;—Political economy;—Railroads;—Tariff.

COMMERCIAL CORRESPONDENCE.
Hagar, H. A. Applied business punctuation and business forms. 40 c. Gregg Pub.
Witter, C: A. Business and accounts for public schools and home use. 75 c. C: A. Witter.

COMMERCIAL GEOGRAPHY.
See Commerce.

COMMERCIAL LAW.
Fitch, A. N. New commercial law. $1.05. Am. Bk.
Ketchum, E. S. Interstate commerce law. 25 c. La Salle Extension.
United States. *Interstate Commerce Commission.* Index digest of the repts., rulings and decisions. $5. Edwards.

Commercial organic analysis. Allen, A. H. *$5 net. Blakiston.

Commercial peat. Gissing, F. T. *$2 net. Lippincott.

Common difficulties in reading French. Clarke, C: C. $1. W: R. Jenkins.

Common honesty. Donaldson, O. M. 50 c. Van-American.

Companionship. Elshemus, L: M. *$1.25 net. Dreamer's Press.

Comparative religion. Tisdall, W. St. C. *40 c. net. Longmans.

COMPASS.
Guthrie, W: A. McDuffie's discovery of the natural causes for the variations of the magnetic needle of the compass. 50 c. W: A. Guthrie.

Complete angler. *See* Walton, Isaak.

Complete hockey player. White, E. E. **$2 net. Jacobs.

COMPOSITION.
See English language.

Concealing-coloration in the animal kingdom. Thayer, G. H. $7. Macmillan.

Concentrated wealth. Edwards, R: H:, *ed.* 10 c. R: H: Edwards.

CONCORD, N. H.
Cook, H. M. Wayside jottings. $1.50. H. M. Cook.

CONCRETE.
Atlas Portland Cement Co. Concrete houses and cottages. In 2 v. ea., $1. Atlas Portland Cement.
Ballinger, W. F., *and* Perrot, E. G. Inspectors' hdbk. of reinforced concrete. $1. Engineering News.
Boynton, W. C., *and* Marshall, R., *comps.* How to use concrete. $1. Concrete Pub.
Mörsch, E. Concrete-steel construction. $5. Engineering News.
Tyrrell, H: G. Concrete bridges and culverts. $3. M. C. Clark.

CONDUCT OF LIFE.
Hobart, A. S. Tillage of the heart. 50 c. Am. Bapt.
Hammond, E. V., *comp.* Looking upward day by day. *$1 net. Dutton.

CONDUCT OF LIFE.—*Continued.*
Kirkham, S. D. Resources; an interpretation of the well-rounded life. **$1.25 net. Putnam.
Lorentz, A. M. Individual sovereignty. $1. Mayhew.
M'Intyre, D: M. Life in His name. *$1.25 net. Armstrong.
Marden, O. S., *and* Connolly, M. Do it to a finish. **30 c. net. Crowell.
Shepherd, A. Men in the making. *$1.25 net. Jennings.
Vaubert, T. F. How to walk before God. 40 c. Herder.
See also Boys; — Character; — Cheerfulness; — Christian life;—Ethics;—Happiness;—Success; Temptation;—Young men.

Conerly, Luke Ward.
Pike County, Mississippi, 1798-1876; pioneer families and Confederate soldiers, reconstruction and redemption. '09, [1910.] (Ja) c. 368 p. il. pors. 8°, $2. Brandon Pr.

CONFECTIONERY.
See Candy.

CONFEDERACY.
See Civil War.

Conference for the Study of the Problems of Rural Life. 2d., Charlottesville, Va., 1909. Address del. at the Univ. of Va. summer school in connection with the Conference for the Study of the Problems of Rural Life, July 13 to 16, 1909. '09. [1910.] (F) 98 p. 8°, pap. (Add. pub. for price.) B. R. Payne.

Congregation Mikve Israel, Philadelphia. Dedication of the new synagogue of the Congregation Mikve Israel at Broad and York streets on Sept. 14, 1909 Elul 29, 5669. '09, [1910.] (F) 29 p. il. pors. fold. facsims., 8°, 75 c. Congregation Mikve Israel.

CONGREGATIONAL CHURCH.
Nash, C: S. Congregational administration. *75 c. net. Pilgrim Press.

CONGRESS.
See United States.

CONIFEROUS TREES.
See Trees.

CONJURING.
Devant, T: Tricks for every one. 50 c. Lippincott.

Conjuror's house. White, S. E: 75 c. Grosset.

Conley, W: G., rep.
See West Va. *Sup. ct. of appeals.* Repts.

CONNECTICUT.
Chadwick, E. L. Conservative advocate; book of biographies of Connecticut's successful men. $5. E. L. Chadwick.
See also Newington.

Connelley, W: Elsey.
Ingalls of Kansas; character study. '10 (Ja29) c. por. 8°, $2. Connelley.

Conner, C: Chambers.
From nature to man: [essays.] '10(F12) c. D. 75 c. Hampden Pub.

Connolly, Marg.
See Marden, Orison Swett.

Connor, Jean.
So as by fire. '10(Ja1) c. D. $1.25. Benziger.

"Connor, Ralph," pseud.
See Gordon, C: W:

Connor, Rob. Diggs Wimberly.
Cornelius Harnett; essay in North Carolina history. '10(Ja22) c. D. $1.50. R. W. D. Connor.
North Carolina's priority in the demand for a Declaration of Independence; the resolution of the Congress at Halifax, April 12, 1776, and its influence on the sentiment for independence in the United Colonies. '09, [1910.] (F) 23 p. 8°, pap., 50 c. R. D. W. Connor.

Conover, Ja. F.
Mental mouth wash. '09, [1910.] (Mr) 7 p. 8°, 25 c. Roycrofters.

Conover, F: K., rep.
See Wisconsin. *Sup. ct.* Repts.

Conquering the arctic ice. Mikkelsen, E. *$3.50 net. Jacobs.

Conquest of consumption. Hutchinson, W. **$1 net. Houghton M.

Conquest of the air. Berget, T: C. X. A. **$3.50 net. Putnam.

Conrad, Arcturus Z., ed.
Boston's awakening; complete acct. of the great Boston revival under the leadership of J. Wilbur Chapman and Charles M. Alexander, Jan. 26th to Feb. 21st, 1909. [1910.] (F) c. '09. 290 p. pors. 12°, 50 c. King's Business.

Conservation of natural resources. Hyatt, E:, *comp.* (Add. pubs. for price.) Cal. Dept. Pub. Instruction.

Conservative advocate. Chadwick, E. L. $5. E. L. Chadwick.

Conspiracy at Rome in 66-65 B.C. Nutting, H. C. 10 c. Univ. of Cal.

CONSTABLES.
Pennsylvania. Constables' guide. (Add. pubs. for price.) T. & J. W. Johnson.

CONSTITUTIONS.
Alston, L. Modern constitutions in outline. 90 c. Longmans.
See also names of countries.

Constructive Bible studies. See University of Chicago.

CONSULS.
National Business League of America. American universities, American foreign service and an adequate consular law. (Add. pubs. for price.) Nat. Business.

CONSUMPTION.
See Tuberculosis.

Contemporaneous pagan views of the early Christians. Thomas, W: H. 25 c. W: H. Thomas.

Contents of the boy. Moon, E. L. $1. Jennings.

Contes choisis. 16°. W: R. Jenkins.
—About. La mère de la marquise. 25 c.

Contes du petit château. *See* Macé, Jean.

CONTRACTS.
Moll, T. J. Treatise on the law of independent contractors and their liability. $3.75. W. H. Anderson.

Contributions from the Mount Wilson Solar Observatory. il. Q. Carnegie.
—Hale *and* Adams. Photography of the "flash" spectrum without an eclipse. (Add. pubs. for price.)

Control of flies and other household insects. Felt, E: P. (Add. pubs. for price.) N. Y. State Educ.

Controversy over the proposition for an American episcopate, 1767-1774. Nelson, W: $2.50. Paterson Hist.

CONVENTS.
See Port Royalists.

CONVERSATION.
Oppenheim, L. International incidents for discussion in conversation classes. *$1 net. Putnam.

CONVERSION.
Krumreig, E: L. Shadowing wing; [acct. of author's experience.] $1.50. E: L. Krumreig.
See also Christian life;—Missions;—Salvation.

Conway, Katherine Eleanor, and Cameron, Mabel Ward.
Charles Francis Donnelly; memoir, with an acct. of the hearings on a bill for the inspection of private schools in Mass. in 1888-1889. '09, [1910.] (F) c. 265 p. il. pors. facsim., 8°. (Priv. pr.) J. T. White & Co.

Conwell, Russell Herman.
He goeth before you. '10(Ja22) c. il. D. bds., 50 c. F. M. Barton.

COOK, Frederick Albert.
See Arctic regions.

Cook, Howard M.
Wayside jottings; or, rambles around Concord, N. H. '09, [1910.] (F) 13+201 p. il. por. 12°, $1.50. H. M. Cook.

Cook, J: T., ed.
See Am. bankruptcy repts.

Cook, Orator Fuller.
Origin of the Hindi cotton. '09, [1910.] (F) 12 p. 8°, (U. S., Dept. of Agriculture, Bureau of Plant Industry, circular.) pap. (Add. Superintendent for price.) U. S., Supt. of Docs.

Cook, S: Newton.
Norma Lane, the daughter of an "absent brother." '10(F5) 12°, $1.25. S: N. Cook.
Also published under title "Norma Lane, the daughter of an Elk."

Cook, W: Azel.
By horse, canoe and float through the wildernesses of Brazil. '10(Ja15) c. il. pors. 8°, $2. Werner Co.

COOK BOOKS.
See Cookery.

COOK COUNTY.
See Illinois.

Cooke, J:, ed.
Dublin book of Irish verse, 1728-1909. '10 (Ja1) D. $1.75; India cl., $2.50; leath., $3.50, boxed. Oxford Univ.

Cooke, R: Jos.
Questions for High-Churchmen; with historical and explanatory note. '10(F19) c. S. **25 c. net. Eaton & M.

Cooke, V. T.
Dry farming in Wyoming; pub. under the supervision of the State Dry Farming Commission, Cheyenne, Wyoming. '09, [1910.] (Ja) c. 16 p. il. 8°, gratis. V. T. Cooke.

Cook-ed up and Peary oddical dict. and who's hoot in the best Arctic circles. Browne, L. A. *60 c. net. J: R. Luce.

COOKERY.
Blackstone, E. M. American woman's cook book. $1.50. Laird.
Brockton Hospital Ladies' Aid Association. Brockton hospital cook book. 50 c. Brockton Hospital.
Fellows, C: Selection of dishes and the Chef's reminder. $1. Hotel Monthly.
Goold, M. New England cook book. 75 c. M. G. Buckley.
Howland, M. R. Woman's world cook book. 10 c. Currier Pub.
Landes, S. W. Elem. domestic science. pt. 1, Food and cookery. 54 c. S. W. Landes.
Mario, A. Easy French cookery. **60 c. net. Cassell.
Mendelssohn Club, Rockford, Ill. Mendelssohn Club cook book. $1.50. Mendelssohn Club.
Princeton, Ind. First Presbyterian Church. Princeton cook book. $1. A. J. Paxton.
Retail Grocers' Association of Richmond. Old Virginia cooking. gratis. Richmond Press.
Seely, *Mrs.* F. Fireless cookery. 25 c. Assoc. Schs. Dom. Sci.
See also Baking powder;—Candy;—Domestic economy;—Food;—Spices.

Coolidge, Asenath Carver.
Human beings vs. things. '10(Ja) c. '09. 222 p. il. pors. 12°, $1. Hungerford-H.

Coombs, Zelotes Wood.
Samuel Swett Green, Worcester Free Public Library, Worcester, Mass.: director, 1867-1871, librarian, 1871-1909. '09, [1910.] (F) 18 p. por. 8°. (Add. Lib. for price.) Worcester Pub. Lib.

Cooper, W: Funk.
See Ballou, *Mrs.* Aurelia Anna Pierce.

CO-OPERATION.
Kirwan, T: Reciprocity (social and economic) in the thirtieth century, the coming co-operative age: [fiction.] *$1 net. Cochrane.

Copa: the hostess of the inn: neglected classic; ed. by C: Loomis and J: Cotton Dana. '10(Ja15) c. il. pors. 12°, bds., $1. Elm Tree Press.

Copeland, Wa., pseud.
See Jerrold, Wa. Copeland.

Cordiero, F. J. B.
Gonorrhea. [1910.] (Mr) *25 c. net. W: R. Jenkins.
Formerly published by E. R. Pelton.
Corduroy road. Dunham, A. C. $1.25. Werner Co.

CORN.
Collins, G. N. New type of Indian corn from China. (Add. Superintendent for price.) U. S., Supt. of Docs.
Missouri. *State Board of Agriculture.* Boys' corn growing contest. gratis. Mo. State Bd.
Straughn, M. N., *and* Church, C. G. Influence of environment on the composition of sweet corn, 1905-1908. (Add. Superintendent for price.) U. S., Supt. of Docs.

Cornell study bulletins for teachers; ed. by C: De Garmo. O. Bardeen.
—Whipple. Questions in school hygiene. 60 c.

Cornwall, W. W., rep.
See Iowa. *Sup. ct.* Repts.

CORPORATIONS.
Coles, A. Pitman's guide for the company secretary. $2. Pitman.
District of Columbia. Corporation law. 75 c. Byrne.
Elliott, C: B. Principles of the law of public corporations. $4. Callaghan.
Hallowell, J. M. Taxation of domestic manufacturing corporations in Massachusetts. gratis. J. M. Hallowell.
Machen, A. W. Treatise on the federal corporation tax law of 1909. $1.50. Little, B. & Co.
Rumsey, J. S. On corporations. $6.30. Banks & Co.
United States. *Office of Internal Revenue.* Law and regulations relative to excise tax on corporations, joint stock companies, associations and insurance companies; imposed by authority of section 38, act of Aug. 5, 1909; Dec. 3, 1909. '09, [1910.] (Mr) 16 p. 8°, pap. (Add. Superintendent for price.) U. S., Supt. of Docs.
Warren, E: H., *and* Hildebrand, I. P. Select cases and other authorities on the law of private corporations. $4. E: H: Warren.
See also Bonds;—Commercial law;—Investments;—Municipal government;—Railroads;—*also* names of countries.

CORRESPONDENCE.
See Commercial correspondence;—Stenography.

CORSICA (*Island of*).
Renwick, G: Romantic Corsica. *$3 net. Scribner.

Cory C: Barney.
Birds of Illinois and Wisconsin. '10(F12) il. $4. Field Museum.
Birds of the Leeward Islands, Caribbean Sea. '09, [1910.] (F) 193+255 p. map, 8°, (Field Museum of Natural History pub., Ornithological ser.) 50 c. Field Museum.
Bibliography (2 p.).

Cory, G. E.
Rise of South Africa; hist. of the origin of South African colonization and of its development toward the east from the earliest times to 1857. In 4 v. v. 1, From the earliest times to the year 1820. '10 (Mr12) il. map, plans, O. $5. Longmans.

Cosby, Arth. F., comp.
See New York [City.] Code of ordinances.

COSMOGONY.
See Universe.

COST.
Gillette, H. P., *and* Dana, R: T. Cost keeping and management engineering. $3.50. M. C. Clark.

Cotton, C:
See Walton, Izaak.

COTTON.
Cook, A. F. Origin of Hindi cotton. (Add. Superintendent for price.) U. S., Supt. of Docs.
International Bu. of Am. Repubs. Cotton. (Add. Superintendent for price.) U. S., Supt. of Docs.
Noble, I: C. Cotton spinners' companion. $1. I: C. Noble.

COTTON.—*Continued.*
Shepperson, A. B. Cotton facts. $1. A. B. Shepperson.
Textile World Record. Kinks for cotton superintendents. (Sold to subscribers of *Textile World Record* only.) Lord & N.
Thompson, W: B. Narrowing of the cotton market. gratis. W: B. Thompson.
United States. *Dept. of Commerce and Labor. Bu. of the Census.* Instructions to special agents; cotton statistics. '09, [1910.] (Mr) 21 p. 16°. (Add. Superintendent for price.) U. S., Supt. of Docs.

Coulevain, Pierre de.
See Favre de Coulvain, *Mlle.*

Coulter, J: Lee.
Organization among the farmers of the United States; pap. '09, [1910.] (Mr) 28 p. 8°, (Yale Review reprints.) 10 c. Yale Pub.

Coulter, J: Merle.
New manual of botany of the central Rocky Mountains (vascular plants); rev. by Aven Nelson. '10(Ja8) c. O. $2.50. Am. Bk.
Council sermon. Allan, W: T. 5 c. Clark Pub.

Councilman, W: T:
Methods and the object of state examinations. '09, [1910.] (Ja) 15 p. 8°, pap., gratis. Am. Medical.

COUNTRY LIFE.
See Education;—Nature;—Schools.

Coupin, Henri Eugène Victor, and Lea, J:
Wonders of animal ingenuity. '10(Ja1) 12°, 75 c. Lippincott.
Cours de français et d'allmand; ed. by D. L. Savory. D. Oxford Univ.
—Chouville. Histoires courtes et longues. 60 c.
Court of boyville. White, W: A. $2. Macmillan.
Court ser. of French memoirs. il. D. Sturgis & W.
—Léonard. Recollections. *$1.50 net.

COURTS.
Long, J. R. Outline of the jurisdiction and procedure of the federal courts. $1.50. Michie.
Owen, R. L. Establishment of the probation system in United States courts. (Add. Superintendent for price.) U. S., Supt. of Docs.
Smith, F. C. Court to court procedure with forms. $5.50; $5.75. Fiske & Co.
See also Family;—Law;—Pleading and practice.
Courtship of Miles Standish. *See* Poe, Edg. Allan. The raven.
Cousin Kate. Davies, H. H: 50 c. W. H. Baker.
Covert-side courtship. Reeve, K. R. $1.50. Lippincott.

Cow.
Ayrshire Breeders' Association. Ayrshire cow. [1910] (F) c. '09. 19 p. il. 16°, gratis. Ayrshire Breeders.

COWBIRD.
Grinnell, J. New cowbird of the genus *molothrus.* 5 c. Univ. of Cal.

Cox, W: T.
See Price, Overton Westfeldt.

Cozart, Winfield Forrest.
Mannaseh; story of mixed marriages. '09, [1910.] (Ja) c. 8°, 25 c. State Register.
Crackerlings and caramels. Beazley, C: H. $1; 50 c. C: H. Beazley.

Crafts, Rev. Wilbur Fisk, and others.
Intoxicating drinks and drugs in all lands and times. '10(Ja22) il. pors. facsim., D. 75 c. Int. Ref. Bu.
Crag-nest. De Leon, T: C. $1.25. G: W. Dillingham.

Cragin, Edw. Bradford.
Essentials of gynecology, arranged in the form of questions and answers, prepared especially for students of medicine. 7th ed., thoroughly rev. by Fk. S. Mathews. '09, [1910.] (F) c. 9-232 p. il. 12°, (Saunders' question-compends.) $1. Saunders.

Craig, Dora Belle, comp.
Catalogue of educational exhibits in the Washington Educational Building A. Y. P. Exposition. '10(Ja) 36 p. D. pap. (Add. pubs. for price.) Wash. Supt. Sch.

Craig, Gavin W.
Selected cases on water rights and irrigation law in California and western states. '10(F) c. O. $3. Bancroft-W.

Crane, Julia Ettie.
Music teacher's manual. 6th ed. '09, [1910.] (F) c. 140 p. 8°, pap., 75 c. J. E. Crane.

Crane, R. T.
Utility of all kinds of higher schooling; an investigation. '10(F19) O. $1. R. T. Crane.

Cranston, Leslie A.
On instructions to juries. In 3 v. '09, [1910.] (F) c. O. $22.50. Flood.

Craveison, Ollis.
Fun on the farm: in old Kentucky. '10 (Mr12) c. il. D. $1.25. Kuyahora Press.

Craw, G: Rockhill.
Roxana; social drama in three acts. '09, [1910.] (F) c. 123 p. 16°, 75 c. Sterling.

Crawford, Annie Maria.
Roses and rue: [poems.] '10(Mr26) c. D. $1.50. Badger.

Crawford, T. D., rep.
See Arkansas. *Sup. ct.* Repts.

Crawley, Rev. Alfr. Ernest.
Idea of the soul. '10(Ja8) 8°, *$2.25 net. Macmillan.

CREATION.
Sabiston, M. Biblical account of the creation; shown to be in accordance with the discoveries of science. $1.50. Knickerbocker Press.

CREEDS.
See Athanasian creed.

CRETE (*Island of*).
Evans, A. J: Scripta Minoa; the written documents of Minoan Crete. v. 1. $12.75. Oxford Univ.
Hawes, C: H: *and* H. B. Crete, the forerunner of Greece. *75 c. net. Harper.

Crime and criminals. '10(Mr26) c. por. S. $1. Prison Reform.

CRIME AND CRIMINALS.
See Capital punishment;—Criminal law;—Prisons;—Prostitution.

CRIMINAL LAW.
New York [State.] Criminal repts. v. 22. $5. W. C. Little.
United States commissioner's record of proceedings in criminal cases. $3.75. W. H. Anderson.
See also Evidence;—Jury;—Law and references under that subject;—Prisons.

Crimson azaleas. Stackpole, H: D. †$1.50. Duffield.

Critical introduction to the New Testament. Peake, A. S: *75 c. net. Scribner.

CRITICISM.
Balfour, A. J. Questionings on criticism and beauty. 70 c. Oxford Univ.
De Quincey, T: Literary criticism. 50 c. Oxford Univ.
Pollard, P. Their day in court; [criticism of modern fiction.] *$3 net. Neale.
Pope, A. Essay on criticism. 50 c. Oxford Univ.
Shelley, P. B. Literary and philosophical criticism. 90 c. Oxford Univ.
See also Æsthetics;—Literature;—Rhetoric;—*also* names of arts and literatures.

CRITICISM (*of the Bible*).
See Higher criticism.

Croftan, Alfr. Careño.
Clinical therapeutics; hdbk. on the special treatment of internal disease. 3d ed., rev. '10(Mr) c. 16+626 p. 4°, $5. Cleveland Press.

Croiset, Maurice.
Aristophanes and the political parties at Athens; tr. by Ja. Loeb. '10(Ja1) O. *$2 net. Macmillan.

Croisilles. *See* Musset, L. C. A. de.

Cronk, Victor D.
Selection of business forms, incl. local precedents and official forms under the laws of Wisconsin and Minnesota, [etc.] '09, [1910.] (F) c. O. (Add. pubs. for price.) Flood.

Crookes, Sir W:
Diamonds. '10(F19) il. 16°, (Harper's lib. of living thought.) *75 c. net. Harper.

CROSS.
Morgan, G: C. Bible and the cross. *50 c. net. Revell.
Mortimer, A. G. In the light of the cross. *80 c. net. Whittaker.

Crossways (The). Martin, *Mrs.* H. R. †$1.50. Century Co.

Crowe, Sir Jos. Archer, and Cavalcaselle, Giovanni Battista.
New hist. of painting in Italy from the 2d to the 16th century. In 3 v. v. 3, The Florentine, Umbrian and Sienese schools of the 15th century. '10(F19) 8°, *$5 net. Dutton.

Crowell's lib. of economics and politics; ed. by R: T. Ely. D. Crowell.
—Wines. Punishment and reformation. *$1.75 net.

Crowell's shorter course texts; ed. by J. E. Mansion. S. *25 c. net. Crowell.
—Blanchaud. Quatre contes des Mille et une nuits.
—Fisher. La belle au bois dormant.
—Hugo. Bataille de Waterloo.
—Laboulaye. Le château de la vie.
—Lailavoix. La farce de Paquin fils.

Crowell's shorter course texts.—Continued.
—Macé. Contes du petit château.
—Musset. Croisilles.
—Reichenbach. Deux comédies enfantines.
—Rozan. Les petites ignorances de la conversation.
—Saint-Hilaire. Anecdotes sur Napoléon.
—Scribe. Mon étoile.

Crown theological lib. D. Putnam.
—Peters. Modern Christianity. **$1.50 net.

Cruiser (The). Adams, J. O. (Add. author for price.) J. O. Adams.

Cruises in Bering Sea. Niedieck, P. *$5 net. Scribner.

Cruises, mainly in the Bay of the Chesapeake. Barrie, R. *and* G: $2. Franklin Press, (Pa.)

Crystal palace. Frary, M. H. 60 c. Stebbins.

Crystalline structure and chemical constitution. Tutton, A. E: H. *$1.60 net. Macmillan.

CRYSTALLIZATION.
See Blood.

CRYSTALLOGRAPHY.
Tutton, A. E: H. Crystalline structure and chemical constitution. *$1.60 net. Macmillan.
Wadsworth, M. E: Crystallography. *$3 net. McVey.

Cults, customs and superstitions of India. Oman, J: C. **$3.50 net. Jacobs.

Cults of the Greek states. *See* Farnell, L. R:

CULVERTS.
Tyrrell, H: G. Concrete bridges and culverts. $3. M. C. Clark.

Cumming, Rob. C., ed.
See New York (State.) Annot. consolidated laws.

Cummings, Eleanor A.
See Keith, Henrietta P.

Cummings, Horace H.
Nature study by grades: text-book for lower grammar grades. '10(Ja22) c. D. 60 c. Am. Bk.

Cummins, Eleanor A.
See Keith, Henrietta P.

Cup of Elijah. Steiner, E: A. *25 c. net. Revell.

CUPID AND PSYCHE.
Chaffee, A. B. Cupid and Psyche in sculpture and painting. $1.50. Chaffee.

Curry, C: Madison.
New reading note-book; comprising explanatory notes, questions and suggestions for study, biographical notes and reading lists, pronouncing list, and other material, designed for use in connection with the Howe readers. '09, [1910.] (Mr) c. 15+248 p. 12°, $1. Inland Pub.

Curtis, Georgina Pell.
Trammelings and other stories. '10(Ja22) 8°, $1.50. Herder.

Curtman, Wilhelm Jacob Georg.
Short stories for children; tr. from the German by Ida Curtman. '10(F12) c. O. 75 c. Curtman.

Curwood, Ja. Oliver.
The danger trail. '10(Mr19) c. il. D. †$1.50. Bobbs-M.
Gold hunters. '10(F5) c. il. 12°, †$1.50. Bobbs-M.

Cushing, Harry Cooke, jr.
Standard wiring for electric light and power as adopted by the fire underwriters of the United States. [16th year, 1910. 16th ed.] '10(F19) c. il. tabs., 16°, $1. H. C. Cushing.

CYANIDE PROCESS.
Clennell, J. E. Chemistry of cyanide solutions resulting from the treatment of ores. *$2.50 net. McGraw-H.

Cyclopedia of engineering; editor-in-chief, L: Derr. '10(Ja22) 7 v., il. pors. tabs., 8°, ea., $2.60. Am. Sch. Corr.

CYCLOPAEDIAS.
See Encyclopædias.

Da Costa, J: Chalmers, M.D.
Modern surgery, general and operative. 6th ed., thoroughly rev. and enl. '10 (Mr) c. 9-1502 p. il. 8°, *$5.50 net. Saunders.

Daggy, Maynard Lee.
Principles of public speaking; pract. text book for colleges. '10(Ja22) 8°, $1.50. M. L. Daggy.

DAMAGES.
Farmer, J. A. Trial manual of personal injury laws; Illinois. $4. Fiske & Co.
Willis, H. E. Principles of the law of damages. $3. Keefe-D.

Dana, R: T.
See Gillette, Halbert Powers.

Dana kids. Whiteley, L. C. 50 c. L. C. Whiteley.

DANCING.
Burchenal, E., *ed.* Folk-dances and singing games. $2.50; $1.50. Schirmer.
Satori, J. A. Modern dances. 25 c. V. H. Krull.

Danger trail. Curwood, J. O. †$1.50. Bobbs-M.

DANIEL (Book of).
See Bible. O. T.

Daniels, C: Wilberforce, and Wilkinson, E.
Tropical medicine and hygiene. In 3 pts. pt. 1, Diseases due to protozoa. '10(F) il. 8°, **$3 net. Wood.

Daniels, F: Hamilton.
School drawing. '10(F5) c. il. 8°, $1.26. M. Bradley.

Danner, T: Jefferson.
Plea for the old faith of the old church. '09, [1910.] (Ja) c. 66 p. 8°, 25 c. T. J. Danner.

Dante Alighieri.
Quaestio de aqua et terra; ed. and tr. by C: Lancelot Shadwell. '10(F19) D. $1.50. Oxford Univ.

Dargan, Edn. Preston.
Hylas and other poems. '10(F12) c. D. bds,. $1. Badger.

Dargan, Olive Tilford.
Lords and lovers and other dramas. 2d ed. '09, [1910.] (F) **$1.50 net. Scribner.

DARTMOUTH COLLEGE, Hanover, N. H.
Grover, E. O., *and* Wellman, H. R., *comp.* Songs of Dartmouth College. *$1.20 net. Grover & W.
White, J: Z. Dartmouth College case decision. 5 c. Timby.

Darton, F. J. Harvey.
Wonder book of birds and beasts. '09, [1910.] 403 p. il. 8°, (Fine art juveniles.) $1.50. Stokes.

Darton, Nelson Horatio.
Geology and underground waters of South Dakota. '09, [1910.] (F) 156 p. O. (U. S., Dept. of the Interior; U. S. Geolog. Survey bull.) pap. (Add. Superintendent for price.) U. S., Supt. of Docs.

Darwin, C: Rob.
Foundations of the origin of species; two essays written in 1842 and 1844; ed. by Fs. Darwin. '09, [1910.] (F) 8°, *$2.50 net. Putnam.

DARWIN, Charles Robert.
Baldwin, J. M. Darwin and the humanities. $1.50. Psychological Review.
Geilsie, *Sir* A. Charles Darwin as geologist. 75 c. Putnam.
Order of the proceedings at the Darwin celebration held at Cambridge, June 22 to 24, 1909; with sketch of Darwin's life. '09, [1910.] (F) il. pors. (Add. pubs. for price.) Putnam.

Dash, Paul R., pseud.
See Browne, Lewis Allen.

Daskam, Josephine Dodge.
See Bacon, *Mrs.* J. D. D.

Daughter of the manse. Taylor, S. C. $1.50. Winston.

Daughter of the storm. Shaw, F. H. $1.50. Cassell.

Davenport, C: Benedict.
Inheritance of characteristics in domestic fowl. '10(Mr12) col. il. tabs., Q. (Carnegie Inst. of Washington pubs.; Papers of the Station for Experimental Evolution.) pap., $4.50. Carnegie.

Davidson, Gladys.
Stories from the operas; with short biographies of the composers. 3d ser. '10 (F19) pors. 12°, (Music lover's lib.) *$1.25 net. Lippincott.

Davies, Arth. Ernest.
Moral life; study in genetic ethics. '10 (F12) 8°, *$2 net. Psychological Review.

Davies, Hubert H:
Cousin Kate; comedy in three acts. '10 (Mr5) c. D. pap., 50 c. W. H. Baker.

Davis, G. Howlett.
One hundred years of masonry in the Oranges, 1809-1909. [1910] (F) c. '09 139 p. 8°, $2. Chronicle Pub.

Davis, Harvey Nathaniel.
See Marks, Lionel Simeon.

Davis, Hubert H:
Mrs. Gorringe's necklace; play in four acts. '10(Mr5) c. D. pap., 50 c. W. H. Baker.

DAVIS, Jefferson.
See Cabin John Bridge.

Davis, N: Darnell.
Notes on the hist. of the Jews in Barbados. '10(F5) 8°, $1. Bloch.

Davis, S: Ishbeyre.
Lyrics of the fields. '09, [1910.] (F) 206 p. por. 12°, $1. S: I. Davis.

Davis, Wa. B.
Specimen faces, linotype composition; borders, rules and dashes. '09, [1910.] (Ja.) c. 12°. pap., gratis. W. B. Davis.

Davis, W: Morris.
Geographical essays; ed. by Douglas Wilson Johnson. '10(F5) c. O. $2.75. Ginn.

Davison, Alvin.
Human body and health; elementary. '10 (Mr26) c. il. por. D. 40 c. Am. Bk.
Mammalian anatomy, with special reference to the cat. 2d ed., rev., with 114 il. '10 (F) 13+246 p. il. 8°, *$1.50 net. Blakiston.

Dawn by Galilee. Gordon, C: W: 35 c. Doran.

Dawson, A. J.
Finn the wolfhound. '10(Ja1) il. 8°, $1.50. Lippincott.

Dawson, Mrs. Belvidere Pauline Casey.
Evalena. '09, [1910.] (F) c. 35 p. il. por. 8°, 60 c. Cochrane.

Dawson, Coningsby W:, comp.
See Dawson, W: Ja., *comp.*

Dawson, W: Ja., D.D., and Coningsby W:, comps.
Great English short-story writers; with introd. essays. In 2 v. '10(F19) c. D. (Reader's lib.) ea., **$1 net. Harper.

Day, Lewis Foreman.
Nature and ornament; nature the raw material of design, ornament its finished product. '10(Mr26) il. O. *$5 net. Scribner.
Nature and ornament. In 2 v. v. 2, Ornament, the finished product of design. '09, [1910.] (Mr) il. 8°, *$3 net. Scribner.
Windows; book about stained and painted glass. 3d ed., rev. and enl. '10(Mr26) il. O. *$7.50 net. Scribner.

Day dreams. Minkler, *Mrs.* C. R. S. $1. C. R. S. Minkler.

Day in court. Wellman, F. L. **$2 net. Macmillan.

Day of souls. Jackson, C: T. †$1.50. Bobbs-M.

Days in Hellas. Moore, M. **$2 net. Jacobs.

Daysman (The). '10(F19) c. D. $1.50. Cochrane.

Dean, Sara.
Disciple of chance. '10(Mr19) c. D. $1.50. Stokes.

DEATH.
Hague, W. Death ends all. 75 c.; 40 c. Timby.
See also Capital punishment; — Future life; — Philosophy.

Death of Maid McCrea. Auringer, O. C. $1. Badger.

Debaters' handbook ser. 12°, $1. H. W. Wilson.
—Fanning, *comp.* Selected articles on capital punishment.
—Robbins, *comp.* Selected articles on the commission plan of municipal government. *$1 net.

DEBATING.
Kline, R. E. P. Argumentation and debate. 25 c. La Salle Extension.
Pearson, P. M., *ed.* Intercollegiate debate. $1.50. Hinds.
See also Orators and oratory;—Parliamentary law.

De Becker, J. E.
Nightless city; or, the hist. of the Yoshiwara Yukwaku. '10(Ja15) il. 8°, *$10 net. Wessels.

De Bekker, Leander Jan.
Stokes' encyclop. of music and musicians. Rev. and enl. ed. '10(F) 6+753 p. 8°, *$3 net. Stokes.

De Bunsen, Mary Isabella Waddington.
See Bunsen, M. I. W. von.

Decay of the Church of Rome. McCabe, J. *$2.50 net. Dutton.

DECLAMATION.
See Orators and oratory;—Recitations.

DECLARATION OF INDEPENDENCE.
Connor, R: D. W. North Carolina's priority in the demand for a Declaration of Independence. 50 c. R. D. W. Connor.

DECORATION AND ORNAMENT.
Day, L. F. Nature and ornament. *$5 net.—Nature and ornament. In 2 v. v. 2. *$3 net. Scribner.
See also Ceramics;—Furniture;—House decoration; — Lettering; — Painters and painting;—Sculpture;—Textile fabrics.

Deering, Ja. H., ed.
See California. General laws.—Political code.

Defoe, Dan.
Robinson Crusoe; told in easy French by Kathleen Fitzgerald. '09, [1910.] (Ja) sq. 16°, (Children's favorites.) *50 c. net. Jacobs.
Robinson Crusoe. '10(F5) il. in col. 12°, *$2 net. Macmillan.

Deep sea warriors. Lubbock, A. B. †$1.50. Dodd.

Degroot, Jan Jakob Maria.
Religion of the Chinese. '10(Ja29) c. D. **$1.25 net. Macmillan.

Delacombe, Harry.
Boys' book of airships. '10(Ja1) c. il. O. $2. Stokes.

De La Rochelle, Philippe.
New study of French verbs. '10(Ja15) c. D. *$1.50 net. Stechert.

DELAWARE.
Smith, R. G. Brief acct. of the services rendered by the Second Regiment Delaware Volunteers in the War of the Rebellion. 50 c. Delaware Hist. Soc.

De Leon, T: Cooper.
Crag-nest; romance of the days of Sheridan's ride. '10(Mr5) c. il. D. $1.25. G: W. Dillingham.

Demand and the increased supply of increased efficiency in the negro ministry. 15 c. Am. Negro.

DEMOCRACY.
Howe, F. C. Privilege and democracy in America. **$1.50 net. Scribner.

DEMOCRATIC PARTY.
See Parties (*political*).

Denison, T: Stewart.
Mexican-Aryan comparative vocab.; radicals of Mexican or Nautl language with their cognates in the Aryan languages of the old world, chiefly Sanskrit, Greek, Latin and Germanic. '10(Ja8) c. O. pap., $2. T: S. Denison.

Dennis, Oregon Milton.
Some reasons for failure of fish protective legislation, and some suggested remedies; address before the Fourth International Fishery Congress, Washington, Sept. 22 to 26, 1908. '10(Mr26) 8°, (U. S., Bu. of Fisheries, bull.) (Add. Superintendent for price.) U. S., Supt. of Docs.

DENTISTRY.
See Teeth.

De Pratz, Claire.
Elizabeth Davenay. '09, [1910.] (F) $1.50. M. Kennerley.

De Quincey, T:
Literary criticism; ed. by Helen Darbishire. '09, [1910.] (F) 16°, (Oxford lib. of prose and poetry.) 90 c. Oxford Univ.

De Saussure, Mrs. Nancy Bostick.
Old plantation days. '10(Ja29) c. front. 8°, $1. Duffield.

Descriptive anatomy. Skillern, P.-G. $2. Dolbey.

DES PLAINES VALLEY, Ill.
Goldthwait, J. W. Physical features of the Des Plaines Valley. (Add. University for price.) Univ. of Ill.

Deutsch, Solomon.
Medical German. [1910.] (Mr) *$2 net. W: R. Jenkins.
Formerly published by E. R. Pelton.

Devant, T:
Tricks for every one. '10(Ja1) 12°, bds., 50 c. Lippincott.

Development of religion. King, I. **$1.75 net. Macmillan.

Development of school support in Colonial Massachusetts. Jackson, G. L. $1; 75 c. Teachers' Coll.

Development of the brain of the American alligator. Reese, A. M. (Add. Institution for price.) Smith. Inst.

Devens, R: Miller, ["Frazar Kirkland,"] and Chase, C: W.
Glory of our youth. '10(Ja29) c. pors. 8°, $3.75. C. A. Nichols.

DEVONIAN AGE.
See Paleontology.

DEVOTIONAL EXERCISES AND MEDITATIONS.
Angelus and Regina Cæli. 25 c. Longmans.
Prayer-meeting talks. $1.25. Pub. Ho. of Evangelical Assoc.
See also Calendars and year-books;—Christian life; — Hymns; — Jesus Christ; — Lent; — Lord's prayer;—Prayers;—Sermon on the Mount;—Worship.

De Waters, Mrs. Lillian Stephenson.
Glad tidings. [1910] (F) c. '09. 307 p. 12°, $1.25. L. S. De Waters.

DIAGNOSIS.
Abrams, A. Diagnostic therapeutics. $5. Rebman.
Fyfe, J: W: Specific diagnosis and specific medication. $5; $6. Scudder.

DIAGNOSIS.—*Continued.*
Greene, C: L. Medical diagnosis. *$3.50 net. Blakiston.
Savill, T: D. System of clinical medicine dealing with the diagnosis, prognosis, and treatment of disease. *$7 net. Longmans.

DIAMONDS.
Crookes, *Sir* W: Diamonds. *75 c. net. Harper.

DIARRHŒA.
Illoway, H. Summer diarrhea of infants. *$1 net. W: R. Jenkins.

DIAZ, Porfirio.
Godoy, J. F. Porfirio Diaz, president of Mexico. **$2 net. Putnam.

Di Bruno, Jos. Faà, D.D.
Catholic belief; or, short simple exposition of Catholic doctrine. Author's American ed.; ed. by Rev. J: A. Lambert. '10(Ja1) c. T. (Lib. of popular instruction.) pap., 10 c.; 10 copies, $1; 50 copies, $5; 100 copies, $10. Benziger.

Dickens, C:
Dickens' stories about children every child can read; ed. by Rev. Jesse Lyman Hurlbut, D.D. '10(Ja1) c. por. il. D. (Winston's every child's lib.) 75 c. Winston.

Dickert, Rev. T: Wilson.
Hist. of St. Stephen's Reformed Church, Reading, Pa., 1884-1909. '09, [1910.] (F) c. 12+17-392 p. il. pors. 12°, $1.25. T: W. Dickert.

Dickey, Helene Louise.
See Leland, Claude G.

Dickinson, F. A.
Lake Victoria to Khartoum, with rifle and camera; with introd. by the Rt. Hon. Winston Churchill. '10(Ja15) O. *$4 net. Lane.

Dickinson, Jacob McGavock.
Address to the graduating class of the United States Military Academy, West Point, N. Y., June 11, 1909. '09, [1910.] (F) c. 8 p. 8°. (Add. pubs. for price.) West Point.

Dicksee, Lawrence Rob.
Auditing; ed. by Rob. H. Montgomery. Authorized American ed., rev. and enl. '10(Ja8) 8°, $5. Ronald Press.

Dickson, J. G.
See Vincent, *Sir* Edg.

DICTIONARIES.
See Encyclopedias;—*also* names of languages and subjects.

DIET.
See Cookery;—Food.

Digby, Sir Kenelm.
See Browne, *Sir* T:

DIGESTION.
See Food;—Stomach.

Dill, Ja. B.
See New Jersey. Statute and case law of the state.

Dill, W: F.
See Pa. Constables' guide.

Dimensional idea as an aid to religion. Tyler, W. F. 50 c. Fenno.

Direct and alternating currents. Bedell, F. *$2 net. Van Nostrand.

Disciple of chance. Dean, S. $1.50. Stokes.

DISCIPLES OF CHRIST.
Warren, W. R. Program of the international centennial celebration and conventions of the Disciples of Christ. $1. Am. Ch. Miss.
See also Campbell, Alexander.

DISCOVERIES AND DISCOVERERS.
See Explorers.

Discovery of North Pole. Mowbray, J. H: $1.50. G: W. Bertron.

DISEASES.
See Children;—Fasting;—Pathology;—Veterinary medicine and surgery;—*also* names of diseases.

Diserens, Paul.
See Breckenridge, Lester Paige.

DISTILLATION.
Normandy, F. Sea water distillation. *$2 net. Lippincott.

Distribution of gas. Hole, W. *$6 net. Spon.

District of Columbia. Corporation law, annot., with index; by F: S. Tyler. '10(Mr) c. 86 p. O. pap., 75 c. Byrne.

District of Columbia. *Ct. of appeals.* Repts.; (C: Cowles Tucker.) v. 33. '10(F) c. O. shp., *$5 net. Lawyers' Co-op.

DISTRICT OF COLUMBIA.
See Evangelical Lutheran Church, Georgetown;—Washington.

Divine Craftsman. Selby, T: G. *$1.25 net. Eaton & M.

DIVINE HEALING.
Prather, C: E. Spiritual healing. $1.25. Power Pub.
See also Christian Science.

Divine minstrels. Bailly, A. *$1.25 net. Scribner.

Divine seal. Orcutt, E. L. $1.50. C. M. Clark.

Divine time table. Hicks, J: S. S. 50 c.; 30 c. J: S. S. Hicks.

Divine worker in creation and Providence. Dykes, J. O. $2.25. Scribner.

DIVORCE.
Martin, F. J. G. Divorce. 25 c. Jackson Print.
See also Marriage.

Dix, Beulah Marie.
Allison's lad, and other martial interludes; being six one-act dramas. '10(F19) D. **$1.35 net. Holt.

Dixon, Roland B.
See Saper, E:

Dixon, W: Macneile, and Grierson, Herbert J: Clifford, comps.
English Parnassus; anthology of longer poems; with introd. and notes. '10(Ja1) D. $1.50. Oxford Univ.

Do it to a finish. Marden, O. S. *30 c. net. Crowell.

DOBYNS FAMILY.
See Genealogies.

Doc, pseud.
The Christ way. '10(Mr26) c. S. bds., 75 c. Good Thoughts.

Dr. Johnson and Mrs. Thrale. Broadley, A. M. *$5 net. Lane.

Doctors (The). Hubbard, E. $2. Roycrofters.

Dodgson, C: Lutwidge, ["Lewis Carroll."]
Alice's adventures in Wonderland. '09, [1910.] (F) il. 4°, $3. Nelson.

Dolan, Rev. T: S.
Papacy and the first councils of the church. '10(Ja22) 8°, *75 c. net. Herder.

Dole, R: Bryant.
Quality of surface waters in the United States. pt. 1, Analyses of waters east of the one hundredth meridian. '10(Mr12) 8°, (Water-supply paper.) (Add. Superintendent for price.) U. S., Supt. of Docs.

DOMESTIC ANIMALS.
United States. *Superintendent of Documents. Animal Industry Bureau.* Repts., bulletins and circulars rel. to animal industry. gratis. U. S., Supt. of Docs.
See also Animals;—Cattle;—Parasites;—Poultry;—Veterinary medicine and surgery;—*also* names of domestic animals.

DOMESTIC ECONOMY.
Goessling, A. O., *comp.* Housekeeper's reference book and domestic counselor. 50 c. Phelps.

Little helps for home-makers. $2. Chapple Pub.
See also Cookery;—Food;—Gardens and gardening;—House decoration; — Hygiene; — Needlework.

DOMESTIC RELATIONS.
See Family.

DOMESTIC SCIENCE.
See Domestic economy.

Dominion of New Zealand. Douglas, *Sir* A. P. *$3 net. Little, B. & Co.

Donaldson, Orren Madison.
Common honesty; study of fundamental principles and their relation to the labor problem. '10(Mr5) c. 12°, 50 c. Van-American.

Donaldson, Stuart Alex., D.D.
Church life and thought in North Africa, A.D. 200. '10(Ja22) 200 p. 12°, *$1.25 net. Putnam.

Donegal memories. Johnston, J. N. $2; $5. J. N. Johnston.

DONNELLY, Charles Francis.
Conway, K. E., *and* Cameron, M. W. Charles Francis Donnelly. (Priv. pr.) J. T. White & Co.

Dorr, Mrs. Julia Caroline Ripley.
Beyond the sunset; latest poems. '09, [1910.] (F) 9+94 p. 12°, *$1.25 net. Scribner.

Dorset, Marion.
Hog cholera. '09, [1910.] (F) 23 p. il. 8°, (U. S., Dept. of Agriculture, farmers' bull.) pap. (Add. Superintendent for price.) U. S., Supt. of Docs.

Dosia. Durand, *Mme.* A. M. C. F. 45 c. Heath.

Double life. Leroux, G. $1.50. Kearney.

Doubleday, Roman.
Red House on Rowan Street. '10(Mr26) c. il. D. †$1.50. Little, B. & Co.

Douglas, Sir Arth. Percy.
Dominion of New Zealand. '10(F19) il. fold. map, O. *$3 net. Little, B. & Co.

Douglas, Hugh A.
Venice and her treasures; with notes on the pictures by Maud Cruttwell. '10 (Mr26) il. S. *$1.50 net. Scribner.

Dounce, Harry Esty.
Cliartho Philanders; very ancient idyll newly refurbished for another spring. '10(F19) c. 8°, pap., 25 c. G: W: Browning.

Dowd, Willis Bruce.
James Grant, a model American. '10(Mr5) c. il. pors. 8°, 75 c. Riverdale Press.

Dowman, Fs.
Great English painters. '09, [1910.] il. 12°, **$1.50 net. boxed. Jacobs.

Down at Cross Timbers. McGeeney, P. S. $1. Angel Press.

Down at Stein's Pass. McGeeney, P. S. $1. Angel Press.

Dragendorff, G.
Plant analysis, qualitative and quantitative; tr. from the German by H: G. Greenish. '10(F19) tabs., O. (Anastatic reprint.) *$3.50 net. Stechert.

DRAINAGE.
See Hydraulic engineering;—Sewage and sewerage;—*also* names of states and places.

DRAMA AND DRAMATISTS.
Jebb, *Sir* R: C. Samson Agonistes and the Hellenic drama. 35 c. Oxford Univ.
Matthews, J. B. Study of the drama. **$1.50 net. Houghton M.
See also Opera;—Plays;—Theatre;—*also* names of dramatists.

DRAWING.
Daniels, F: H. School drawing. $1.20. M. Bradley.
See also Architectural drawing;—Mechanical drawing;—Perspective.

Dream of Gerontius. *See* Newman, *Cardinal* J: H:

Dream of love. Abbey, H: 75 c. Riverside Press.

Dresser, Horatio Willis.
Message to the well, and other essays and letters on the art of health. '10(F26) c. D. (Inner life ser.) **$1.25 net. Putnam.

Driver, S: Rolles, D.D.
Introd. to the literature of the Old Testament. New [10th] ed., rev. [1910.] '10 (Mr26) O. (International theological lib.) *$2.50 net. Scribner.

DRUGS.
See Pharmacy.

Dry farming in Wyoming. Cooke, V. T. gratis. V. T. Cooke.

Dual mind. Page, H. L. $1. Green Leaf.

Duane, Alex.
New classification of the motor anomalies of the eye. [1910.] (Mr) *$1.25 net. W: R. Jenkins.
Formerly published by E. R. Pelton.

DUBLIN.
See Trinity College.

Dublin book of Irish verse. Cooke, J:, *ed.* $1.75; $2.50; $3.50. Oxford Univ.

Duchess of Malfi. *See* Webster, J:

DUCKS.
Nourse, H. A. Turkeys, ducks and geese. 50 c. Webb.

Dudeney, Mrs. H: E.
Shoulder knot. '09, [1910.] (Ja) front. 12°, $1.50. Cassell

Dudevant, Mme. A. L. A.
See Sand, George, *pseud.*

Dudley, E: Lawrence.
Isle of Whispers: tale of the New England seas. '10(Mr5) c. D. †$1.50. Holt.

Dugmore, Arth. Radclyffe.
Camera adventures in the African wilds; being an acct. of a four months' expedition in British East Africa, for the purpose of securing photographs of the game from life; with 140 photographs from life by the author. '10(Mr12) c. Q. **$6 net. Doubleday, P.

Duke's price. Brown, D. V. **$1.20 net. Houghton M.

Dungan, D: Roberts.
Outline studies in the life of Christ. '09, [1910.] (Mr) c. 94 p. 12°, 25 c. D: R. Dungan.

Dunham, Anna C.
Corduroy road; tale of pioneer life in the middle west in the early 40's. '10(Ja22) c. 234 p. il. O. $1.25. Werner Co.

Duns, Mary Amelia.
Pract. care and feeding of children. 2d ed., rev. and enl. '09, [1910.] c. 150 p. por. 12°, $1.50. Chic. Med. Bk.

Durand, Mme. Alice Marie Céleste Fleury, ["Henry Gréville."]
Dosia; ouvrage couronné par L'Académie Française; with introd., notes and vocabulary by Thdr. E. Hamilton. '10(F12) c. S. (Heath's modern lang. ser.) 45 c. Heath.

Duret, Theodore.
Manet and the French impressionists; tr. by J. E. Crawford Flitch. '10(F19) 4°, *$3.75 net. Lippincott.

Durkee, Fk. W.
Experiments in general inorganic chemistry. 2d ed., rev. '10(F12) 50 c. Tufts Coll.

DUTCH IN THE UNITED STATES.
Huizinga, G: F. What the Dutch have done in the west of the United States. (Priv. pr.) E: Bok.

Dutt, W: Alfr.
Norfolk. '09, [1910.] (F) 8+156 p. 8°, (Cambridge county geographies.) *45 c. net. Putnam.
Suffolk. '09, [1910.] (F) 8°, (Cambridge county geographies.) *45 c. net. Putnam.

Dutton's new universal lib. 16°, 50 c.; leath., 75 c. Dutton.
—Sainte-Beuve. Causeries du lundi. v. 4.

Dutton's miniature reference lib. 32°, padded leath., 50 c. Dutton.
—Villiers. Dict. of foreign and American literature.

Dutton's told to the children ser.; ed. by Louey Chisholm. il. 16°, *50 c. net. Dutton.
—Bunyan. Pilgrim's progress.
—Lang. Stories from Shakespeare.
—Macgregor. Stories from the ballads.

Dweller on the borderland. Lanza, C. H., *Marquise.* $1.50. McVey.

Dwellers ser. 6 v. '10(Mr26) il. 8°, ea., *50 c. net. Jacobs.

DYEING.
Knecht, E., *and others.* Manual of dyeing. 2 v. *$12 net. Lippincott.

Dykes, Ja. Oswald.
Divine worker in creation and Providence. '10(Ja22) $2.25. Scribner.

Dynamical theory of sound. Lamb, H. *$3.50 net. Longmans.

DYNAMICS.
See Electricity;—Heat;—Sound.

DYNAMOS AND MOTORS.
See also Alternating currents;—Automobiles;—Electrical engineering;—Hydraulic engineering.

Each for all and all for each. Parsons, J: *$1.50 net. Sturgis & W.

Eadie, Andrew.
See Eadie, Rob.

Eadie, Rob. and Andrew.
Physiology and hygiene for young people. '09, [1910.] (F) c. 6+353 p. il. 12°, 65 c. Scribner.

Eagle lib. O. Brooklyn Eagle.
—Brooklyn Daily Eagle almanac, 1910. 50 c.

EAR.
Lake, R: Hdbk. of diseases of the ear for students and practitioners. **$2.75 net. Wood.
Witkowski's atlas of the mechanism of hearing. *$2 net. W: R. Jenkins.

Earliest sources for the life of Jesus. Burkitt, F. C. **50 c. net. Houghton M.

Earls, Michael.
Chorister's Christmas eve; little play for the Christmas days, with a modern legend and the old Christmas carols. '10 (F) 62 p. 8°, pap., 25 c. Herder.

Early days of monasticism on Mount Athos. Lake, K. $2.90. Oxford Univ.

Early physicians of Germantown. Willits, I. Pearson. (Not for sale.) Site and Relic.

EARTH.
Suess, E. Face of the earth. v. 4. $7.75. Oxford Univ.
See also Creation.

Earth songs. Smith, *Mrs.* M. C. $1.25. Badger.

EAST AFRICA.
See Africa.

EAST INDIA COMPANY.
Saintsbury, E. B., *comp.* Calendar of the court minutes, etc., of the East India Company, 1640-1643. $4.15. Oxford Univ.

EASTER.
Angelus and Regina Cæli. 25 c. Longmans.
Book of Easter. **$1.50 net, boxed. Macmillan.
Spencer, C. B. Easter reflections. $1. Jennings.
See also Holy Week.

Eastman, Elaine Goodale.
Little Brother o' Dreams. '10(Mr5) c. D. **$1 net. Houghton M.

Eastside boys. Kagay, D. M. $1. Roxburgh.

Easy French cookery. Mario, A. **60 c. net. Cassell.

Easy German stories. Ries, C. E. 35 c. Am. Bk.

Eaton, Ja. Shirley.
Education for efficiency in railroad service. '10(Mr26) 8°, (United States, Bu. of Education, bull.) (Add. Superintendent for price.) U. S., Supt. of Docs.

Eberhardt, C: C.
Indians of Peru. '10(Ja1) por. 8°. (Add. Inst. for price.) Smith. Inst.

Echoes of myself. Narodny, I. $2. Liberty Pub.

Echoes of Naples. Favilli, M. $1.25. Ditson.

Eckman, G: Peck, D.D.
Passion week sermons. [1910.] (F) c. 262 p. 12°, (Christian festivals ser.) $1. Jennings.

Eclectic readings. il. D. Am. Bk.
—Lucia. Stories of American discoverers for little Americans. 40 c.

ECOLOGY.
See Botany;—Zoology.

Economic causes of great fortunes. Youngman, A. $1.50 Bankers' Pub.

Economic interpretation of history. Rogers, J. E. T. *$1.50 net. Putnam.

ECONOMICS.
See Political economy.

Economics of railway transport. Williams, S. C: *$1.25 net. Macmillan.

Eddy, Mrs. Mary Morse Baker Glover.
Personal contagion; also, What our leader says. '10(Ja15) c. 16°, pap., 10 c. Chr. Sci.

Ede, Dean W: Moore, D.D.
Clergy and social service. '10(Mr26) D. 90 c. Longmans.

Edes, Marcia Josephine and S: Harcourt, comps.
Book of old Newport; old drawings and photographs of Newport, New Hampshire; embellished by Martin W. Nourse. '09, [1910.] (F) c. 53 p. il. f°, $1. M. J. Edes.

Edes, S: Harcourt, comp.
See Edes, Marcia Josephine, *comp.*

Edgerly, Asa Sanborn.
He did it; or, the life of a New England boy, written in his adopted state, California. '09, [1910.] (Ja) 139 p. il. pors. 12°, $1. A. S. Edgerly.

Edinburgh lectures on mental science. Troward, T: 75 c. Roger Bros.

Edmondson, C: Howard.
Lab'y guide in invertebrate zoology. [1910.] c. '09. 64 p. 8°, 25 c. C. H. Edmondson.

EDUCATION.
Binns, C: L., *and* Marsden, R. E. Principles of educational work. *$1.50 net. Dutton.
Conference for the Study of the Problems of Rural Life. 2d, Charlottesville, Va., 1909. Addresses del. at the Univ. of Va. summer school. (Add. pub. for price.) B. R. Payne.
Crane, R. T. Utility of all kinds of higher schooling. $1. R. T. Crane.
Folwell, W: W. University addresses. *$1 net. H. W. Wilson.
Gayley, C: M. Idols of education. **50 c. net. Doubleday, P.
Grice, *Mrs.* M. V. M. Home and school united in widening circles of inspiration and service. 60 c. Sower.
Kansas. *Committee on Course of Study.* Course of study for the common schools of Kansas. 10 c. Crane.
Key, E. K. S. Education of the child. **75 c. net. Putnam.
Knowlson. T: S. Century student's manual. **$1 net. Warne.

EDUCATION.—*Continued.*

Maennel, B. Auxiliary education, the training of backward children. $1.50. Doubleday, P.

Ruediger, W: C. Principles of education. **$1.25 net. Houghton M.

Strong, J: Hist. of secondary education in Scotland. $2.50. Oxford Univ.

United States. *Bu. of Education.* Bibliography of education for 1908-9. (Add. Superintendent for price.) U. S., Supt. of Docs.

See also Alaska-Yukon-Pacific Exposition;—Children; — Colleges and universities; — Ethics; — Jews;—Kindergarten;—Manual training;—Psychology;—Schools;—Teachers and teaching;—Technical education.

Educational meaning of manual arts and industries. Row, R. K. $1.25. Row, P. & Co.

EDUCATIONAL PSYCHOLOGY.
See Psychology.

Edward Garrett. Porter, H. $1.25. Lincoln Pub. Co.

"Edwards, Clarence," pseud.
See Hearn, E: J.

Edwards, D: W:
Up the grade. '10(F19) c. il. 12°, $1.50. C. M. Clark.

Edwards, R: H:, ed.
Concentrated wealth. '10(F19) c. D. (Studies in American social conditions.) pap., 10 c. R: H: Edwards.

Edwards, W. S., D.D.
On the Mexican highlands. 2d ed. '10 (F) $1.50. Jennings.

Edwards, Ward Hampton.
Parts of speech; suggested definitions for a logical grammar of the English language. '09, [1910.] (F) 24 p. 8°, 25 c. W. H. Edwards.
Bibliography (2 p.).

Eeden, Frederik Willem van.
Ysbrand; a tragicomedy; auth. tr. from the orig. Dutch; with photographs of the author and the original American cast. '10(Mr) c. 82 p. pors. 8°, 25 c. Lawrence Journ.

Effective industrial reform. Reid, D: C. $1.35. D: C. Reid.

EGGS.
See Poultry.

EGYPT.
Viaud, L. M. J. Egypt. **$2.50 net. Duffield.
See also Manuscripts.

Ehrmann, Mary B.
Child's song garden. '08, [1910.] (Mr) 85 p. il. 4°, $1. W: H. Willis.
Child's song treasury. '10(Mr5) il. 4°, $2. W: H. Willis.

Eichhorn, Adolph.
See Mohler, J: Robbins.

Eiesland, J: Arndt.
Advanced algebra for technical schools and colleges. '10(F26) c. il. 8°, $2. J: A. Eiesland.

Eifel, Aloysius J., tr.
See Jüngest, Antonie.

Eighteenth century literature; Oxford miscellany. '10(Ja1) 8°, $1.35. Oxford Univ.

Ein nordischer held. Roth, R. 35 c. Am. Bk.

"Elbertus, Fra," pseud.
See Hubbard, Elbert.

Elder, Cyrus.
Poems. '10(Ja1) c. 12°, **$1.25 net. Lippincott.

Elderton, Ethel M.
See Elderton, W. Palin.

Elderton, W. Palin and Ethel M.
Primer of statistics. '10(F19) il. 12°, *60 c. net. Macmillan.

Eldridge, E: H.
Shorthand dictation exercises. Graham ed.; Gregg ed.; Isaac Pitman ed.; Benn Pitman ed.; Edition without shorthand outlines; designed for use by students of any system of shorthand. '10(Ja8); ed. (Ja22) c. Q. pap., ea., 65 c. Am. Bk.

ELECTRA.
See Elektra.

ELECTRIC BATTERIES.
Bubier, E: T. How to make electric batteries. 50 c.; 25 c. Bubier.

ELECTRIC RAILROADS.
Kirkman, M. M. Electricity applied to railways. $5. C. Phillips.

ELECTRIC WIRES.
Cushing, H. C. Standard wiring for electric light and power as adopted by the fire underwriters of the United States. $1. H. C. Cushing, Jr.

ELECTRICAL ENGINEERING.
Electrical solicitor's handbook. [2d ed.;] editorial committee: Arth. Williams, chairman; Otis Allen Kenyon, Norman G. Meade, Adolph Hertz. '09, [1910.] (F) c. 3-282 p. il. 16°, $2. Nat. Elec.

Freedman, W: H. Types of dynamo-electric machinery; direct current instruction paper. Am. Sch. Corr.

Henderson, J: Electrotechnics. $1.20. Longmans.

Oulton, L., *and* Wilson, N. J. Pract. testing of electrical machines. *$1.40 net. Macmillan.

See also Engineering.

ELECTRICITY.
Agnew, P. G. Approximate experimental method for the analysis of E. M. F. waves. (Add. Superintendent for price.) U. S., Supt. of Docs.

Coblentz, W: W. Note on the thermoelectric properties of tantalum and tungsten. (Add. Superintendent for price.) U. S., Supt. of Docs.

Foster, G: C., *and* Porter, A. W. Elem. treatise on electricity and magnetism. $3.50. Longmans.

Munro, J: Story of electricity. 92 c. S. S. McClure.

See also Alternating currents;—Medical electricity;—Telephone;—Wireless telegraphy;—*also* entries beginning with Electric, Electro.

ELECTRO-CHEMISTRY.
Monell, S: H. Rudiments of modern electrical chemistry. *$1 net. W: R. Jenkins.

ELECTROMOTIVE FORCE.
See Electricity.

ELECTROTECHNICS.
See Electrical engineering.

ELECTRO-THERAPEUTICS.
See Medical electricity.

Elegy on the much-to-be-deplored death of that never-to-be-forgotten person, the Reverend Nathaniel Collins. Mather, C. $3. Baumgardt.

ELEKTRA (*opera*).
Hutcheson, E. Elektra; guide to the opera. *75 c. net. Schirmer.

Eleventh hour. Potter, D: †$1.50. Dodd.

Eliot, C: W:
Fruits of medical research with the aid of anæsthesia and ascepticism. '09, [1910.] (Mr) 19 p. 8°. (Not for sale.) Mass. Gen. Hospital.
Religion of the future; lecture del. at close of 11th session of the Harvard Summer School of Theology, July 12, 1909. '10 (Ja8) D. bds., **50 c. net. Stokes.

—, ed. *See* Harvard classics.

Elliott, C: Burke.
Principles of the law of public corporations; rev., [etc.,] by J: E. Macy. '10 (Mr) c. O. $4. Callaghan.

Elliot, G: Fs. Scott.
Wonders of the plant world. '10(Ja1) il. 12°, 75 c. Lippincott.

Ellis, Lynn Webster.
Minor articles of farm equipment. '10 (Mr) 15 p. 8°, (U. S., Dept. of Agriculture, Bu. of Plant Industry, circular.) pap. (Add. Superintendent for price.) U. S., Supt. of Docs.

Elizabeth Davenay. De Pratz, C. $1.50. M. Kennerley.

Elizabethan people. Stephenson, H: T. **$2 net. Holt.

Ellington, W. S.
See Boyd, R. H.

Elliott, E: Graham.
Biographical story of the constitution; study of the growth of the American union. '10(F12) c. O. **$2 net. Putnam.

Elliott, J:
See New Jersey. Sales act.

Ellis, E: Sylvester.
Alden among the Indians; or, the search for the missing pony express rider. '10 (Ja1) c. il. 12°, (Overland ser.) $1; per set, $2, boxed. Winston.
Alden, the pony express rider; or, racing for life. '10(Ja1) c. 12°, (Overland ser.) $1; per set, $2, boxed. Winston.
Upside down; automobile story for boys. '10(Ja1) c. il. D. 75 c. Winston.

Ellis, W: T:
Men and missions; with a foreword by J: B. Sleman, jr.; and with a statistical and hist. appendix comp. by Abigail J. Davies. '10(Ja1) c. tabs., 8°, $1. S. S. Times.

Ellis Publishing Co. Student's guide to accompany the Ellis cabinet system of teaching bookkeeping and business practice. Rev. ed. '10(F19) c. forms, 4°, (Learning by doing ser.) $1.50. Ellis Pub.

ELOCUTION.
See Debating;—Orators and oratory;—Recitations;—Voice.

ELOQUENCE.
See Orators and oratory.

Elshemus, L: Michael.
Companionship: [poems.] '10(F) 15 p. 8°, *$1.25 net. Dreamer's Press.

Elson, L: C:
Pocket music dict. '10(Mr19) c. nar. S. 35 c. Ditson.

EMBROIDERY.
See Needlework.

EMERGENCIES.
See Accidents.

Emergency surgery. Sluss, J: W: *$3.50 net. Blakiston.

Emerson, F: Valentine.
Manual of physical geography. '10(Ja1) c. O. **$1.40 net. Macmillan.

Emerson, Ralph Waldo.
Pocket Emerson; ed. by W. T. S. Sonnenschein. New ed. '09, [1910.] (F) 16°, (Wayfaring books.) leath., *$1.25 net. Dutton.
Wisdom of Emerson. '09, [1910.] (F) sq. 16°, (Wisdom ser.) *$1 net. Brentano's.

EMPLOYMENT.
See Labor and laboring classes.

ENAMEL.
Grünwald, J. Enameling on iron and steel. *$2 net. Lippincott.

Enchanters of men. Mayne, E. C. *$3.50 net. Jacobs.

ENCYCLOPAEDIAS.
Holst, B. P., *and* Roark, R. N., *eds.* New Teachers' and pupils' cyclop. 5 v. $18.75. Holst.
La Salle extension university encyclop. $5. De Bower-C.
Ruoff, H: Wl, *ed.* Standard dict. of facts. $6.75. Frontier Press.
Twentieth century household library. $3.50. Holman.
See also under special subjects.

End of the game. Mayer, O. S. $1. Moods.

ENGINEERING.
Ball, W. V. Law affecting engineers. *$2 net. Van Nostrand.
Cyclop. of engineering. 7 v. $2.60. Am. Sch. Corr.
Gillette, H. P., *and* Dana, R: T. Cost keeping and management engineering. $3.50. M. C. Clark.
Reynolds Library, Rochester, N. Y. Catalogue of works on engineering and allied subjects in Library. (Add. Lib. for price.) Reynolds Lib.
Smith, E. B. Mechanical engineering laboratory manual. $2. E. B. Smith.
Wakeman, W: H: Manual of steam engineering. gratis. N. Y. Belting and Packing.
West, A. C. Pract. stationary engineering in form of questions and answers. $5. A. C. West.
See also Aerial navigation;—Alternating currents;—Bridges;—Electrical engineering;—Furnaces;—Hydraulic engineering;—Irrigation:—Machinery;—Mechanical drawing; — Railroads; — Refrigeration; — Roads; — Steel; — Surveying;—Turbines.

ENGINEERS.
Shelford, F. Pioneering for engineers. $1.25. Spon.

ENGINES.
Grover, F: Modern gas and oil engines. $2. Spon.

ENGLAND.
Bradley, A. G. Rivers and streams of England. *$6 net. Macmillan.
Chapman, A. B. W. *and* M. W. Status of women under the English law. *75 c. net. Dutton.
Hall, H., *ed.* Formula book of English official historical documents. $2.50. Putnam.
Huish, M. B. Happy England. *$6 net. Macmillan.
Laprade, W: T: England and the French Revolution, 1789-1797. 75 c. Johns Hopkins.
Middlemore, J: T. The navy in the House of Commons. 50 c.; 30 c. Longmans.
Murphy, T: D. In unfamiliar England. $3; $7. L. C. Page.
Stephenson, H: T. Elizabethan people. **$2 net. Holt.
Webb, S. *and* B. English poor law policies. *$2.50 net. Longmans.
Welsford, J. W. W. Strength of England. *$1.75 net. Longmans.
See also Architecture;—Canterbury;—Hampshire;—House of Commons;—London;—Middlesex;—Norfolk;—Oxford Museum;—Political economy;—Suffolk.

ENGLISH GRAMMAR.
See English language.
English humorists. Thackeray, W: M. **25 c. net. Macmillan.

ENGLISH LANGUAGE.
Barré, F. T. English accentuation. 60 c. Kenedy.
Edwards, W. H. Parts of speech; suggested definitions for a logical grammar of the English language. 25 c. W. H. Edwards.
Murray, *Sir* J. A: H:, [*and others,*] *eds.* New English dict. on historical principles. [Jan. pt. of. v. 8.] 60 c. Oxford Univ.
Students' edition of A standard dict. of the English language. $5, boxed. Funk.
Wallach, *Mrs.* I. R. Second book in English for foreigners. 50 c. Silver.
White, T. W. Grammar for thinkers. 20 c. Tuft's Coll.
See also Abbreviations;—Phonetics;—Pronunciation;—Rhetoric;—Spellers.

ENGLISH LITERATURE.
Baines, C. E. Short hist. of English literature. *$1 net. Longmans.
Chapman, E: M. English literature in account with religion, 1800-1900. **$2 net. Houghton M.
Eighteenth century literature. $1.35. Oxford Univ.
Hooker, E. R. Study book in English literature from Chaucer to the close of the romantic period. $1. Heath.
Marshall, H. E. Child's English literature. *$2.50 net. Stokes.
Ward, A. W:, *and* Waller, A. R., *eds.* Cambridge hist. of English literature. In 14 v. v. 4. **$2.50 net. Putnam.
See also Authors;—Bibliographies;—Criticism;—Fiction;—Poetry.
English Parnassus. Dixon, W: M. $1.25. Oxford Univ.

ENGLISH POETRY.
See Poetry.

ENGRAVERS AND ENGRAVINGS.
Holme, C:, *ed.* Old English colour-prints. *$3 net. Lane.

Eno, W: Phelps.
Street traffic regulation. '10(Ja15) il. plans, facsim., Q. $2. Rider & D.
Enological studies. Alwood, W: B. (Add. Superintendent for price.) U. S., Supt. of Docs.

ENTERTAINMENTS.
Yendes, L. A., *and* Brown, W. F. A., *eds.* Entertainments for every occasion. $1.25. Hinds.
See also Dancing;—Games;—Plays;—Recitations;—Riddles;—Washington's birthday.

ENTOMOLOGY.
See Insects.
Envelope ser. D. *25 c. net. Revell.
—Macfarlane. Centurion's story.
—Steiner. Cup of Elijah.

EPICUREANISM.
See Philosophy.

EPIGRAMS.
See Mottoes.

Epler, Percy Harold.
Master minds at the commonwealth's heart. '10(Ja29) c. il. pors. 8°, $2. F. S. Blanchard.
Epochs and phases of Christian experience. Whitney, W: $1. Observer.
Epochs of philosophy; ed. by J: Grier Hibben.
—Hibben. Philosophy of the enlightenment. **$1.50 net.
—Hicks. Stoic and Epicurean. **$1.50 net.

Erckmann, Emile, and Chatrain, Alexandre.
Madame Thérèse; ed., with introd., notes and vocabulary, by E: Manley. '10 (Mr19) c. S. (Heath's modern language ser.) 40 c. Heath.
See also Wilson-Green, A.

Ernst, Alfr.
The new flora of the volcanic island of Krakatau; tr. by A. C. Seward. '08, [1910.] (F) 74 p. il. map, 4°. (Add. pubs. for price.) Putnam.
Bibliography (2 p.).

Esarey, Sol H., rep.
See Indiana. *Sup. ct.* Repts.
Escapades of Condy Corrigan. Healy, C. 50 c. Soc. Divine Word.

Eshelman, H: Fk.
Lancaster County Indians; annals of the Susquehannocks and other Indian tribes of the Susquehanna territory from about the year 1500 to 1763, the date of their extinction. '10(F26) c. 8°, $2. H: F. Eshelman.

ESSAYISTS.
See Authors.

ESSAYS.
Bacon, F., *Lord.* Essays and Wisdom of the ancients. *40 c. net. Little, B. & Co.
Beerbohm, M. Yet again. *$1.50 net. Lane.
Conner, C: C. From nature to man. 75 c. Hampden Pub.
Joline, A. H. At the library table. $1.50. Badger.
Kieffer, J. S. Head and heart. *$1.50 net. Reformed.
Lamb, C: Essays of Elia.—Last essays of Elia. ea., *40 c. net. Little, B. & Co.

ESSAYS.—*Continued.*
Lamb, C: Select essays of Elia. 40 c. Am. Bk.
Manning, F. Scenes and portraits. *$1.75 net. Putnam.
Morgan, M. H. Addresses and essays. $1.50. Am. Bk.
Morley, C: London at prayer. *$2.50 net. Dutton.
Peacock, W., *comp.* Selected English essays. *40 c. net; *75 c. net. Oxford Univ.
Showerman, G. With the professor. **$1.50 net. Holt.
Temple, *Sir* W: Essays on ancient and modern learning and on poetry. 85 c. Oxford Univ.
See also Authors;—Criticism;—*also* under special subjects.

Essays of Elia. *See* Lamb, C:

Essentials of descriptive geometry. Phillips, J. D: $1. Tracey, G. & Co.

ESTATES.
See Executors and administrators;—Land.

ETCHING.
See Whistler, James A. M.

Etchings of the Master. McFarland, J: T. *$1.25 net. Eaton & M.

ETHICS.
Davies, A. E. Moral life; study in genetic ethics. *$2 net. Psychological Review.
Hastings, J., *ed.* Encyclop. of religion and ethics. In 10 or 12 v. v. 2. $7; $9. (Sold in sets only.) Scribner.
King, H: C. Ethics of Jesus. **$1.50 net. Macmillan.
Meakin, F: Function, feeling, and conduct. **$1.50 net. Putnam.
See also Character;—Christian life;—Conduct of life;—Education;—Liberty; — Philosophy;—Religion;—Religious education;—Sex;—Sin;—Social science;—Success;—Temperance;—Temptation;—Young men.

ETHNOGRAPHY.
See Ethnology.

ETHNOLOGY.
Haddon, A. C. Races of man and their distribution. *50 c. net. Stokes.
Johnston, *Sir* H. H., *and others.* Living races of mankind. In 2 v. *$10 net. Bowman.
Nelson, N. C. Shellmounds of the San Francisco Bay region. 50 c. Univ. of Cal.
See also Aryan language;—Evolution;—Mexican languages.

Eucken, Rudolf Christof.
Christianity and the new idealism; study in the religious philosophy of to-day; tr. [from the 3d German ed.] by Lucy Judge Gibson and W. R. Boyce Gibson. '10 (Ja29) 12°, (Harper's lib. of living thought.) *75 c. net. Harper.

EUGENIE, Marie de Montijo, *Empress of the French.*
Loliée, F. A. Life of an empress: Eugénie de Montijo. *$4 net. Dodd.

Eunice Loyd. Moody, R. N. $1.50. F: L: Rowe.

Euripides.
Evripidis fabvlae; recognovit brevique adnotatione critica instrvxit Gilbertvs Murray. Tomvs 3; insvnt, Helena, Phoenissae, Orestes, Bacchae, Iphigenia Avlidensis, Rhesus. '10(Mr26) D. $1.10. Oxford Univ.

Euripides.—*Continued.*
Phœnissæ; ed. by A. C. Pearson. '09, [1910.] (F) 246 p. 8°, (Pitt Press ser.) *$1.25 net. Putnam.

EUROPE.
Foster, H. D., *and* Fay, S. B. Syllabus of European hist. 50 c. E. P. Storrs.
Johnson, A. J., *ed.* Six ages of European hist. 6 v. ea., *90 c. net. Macmillan.
Satchel guide for the vacation tourist in Europe. **$1.50 net. Houghton M.
Vinogradoff, P. G. Roman law in mediæval Europe. *75 c. net. Harper.
See also Middle Ages.

European hero stories. Tappan, E. M. **65 c. net. Houghton M.

Evalena. Dawson, *Mrs.* B. P. C. 60 c. Cochrane.

Evangelical invasion of Brazil. Gammon, S: R. 75 c. Presby. Pub.

EVANGELICAL LUTHERAN CHURCH, Georgetown, D. C.
Waring, L. H. Hist. of the Evangelical Lutheran Church of Georgetown, D. C. 35 c. L. H. Waring.

Evans, Arth. J:
Scripta Minoa; written documents of Minoan Crete with special reference to the archives of Knossos. v. 1. '10 (Mr26) F. $12.75. Oxford Univ.

Evans, J: H:
One hundred years of Mormonism; hist. of the Church of Jesus Christ of Latter-day Saints from 1805 to 1905. 3d ed. '10(Mr26) c. D. $1.25. Deseret News.

Evans, Lawton Bryan.
Essential facts of American hist. '10(F5) c. il. pors. 12°, $1. B: H. Sanborn.

Evans, Robley Dunglison.
An admiral's log; being continued recollections of naval life. '10(Mr12) c. il. por. O. **$2 net. Appleton.

Evarts, J: Wesley.
Light of life; mystery unveiled by a personal visit of Christ; science brings revolution of religion and law. '10(Mr26) c. pors. D. $2. L. Evarts.

Evelina. *See* Arblay, *Mme.* Frances Burney d'.

Every child's lib. See Winston's.

Everybody's cat book. Champion, D. B. $2. D. B. Champion.

Everyman's lib.; ed. by Ernest Rhys. 16°, *35 c. net; *70 c. net. Dutton.
—Harvey. Anatomical disquisition on the motion of the heart and blood in animals.

EVIDENCE.
Camp, E. W., *ed.* Encyclop. of evidence. v. 14. $16. L. D. Powell.
Ohio. Outline of the law of evidence. $1. R. Metzler.
Wigmore, J: H: Pocket code of the rules of evidence in trials at law. **$4 net. Little, B. & Co.

EVOLUTION.
Bourne, G. C: Herbert Spencer and animal evolution. 50 c. Oxford Univ.
Darwin, C: R. Foundations of the origin of species: two essays. *$2.50 net. Putnam.
Hall, F. J. Evolution and the fall. **$1.50 net. Longmans.

EVOLUTION.—*Continued.*
McCabe, J. Evolution. *50 c. net. Stokes.
Sorley, W: R. Interpretation of evolution. v. 4. 60 c. Oxford Univ.
See also Heredity.
Evolution of Italian sculpture. Balcarres, *Lord.* *$6 net. Dutton.
Evolution of religion. Hinckle, W: A. 75 c. W: A. Hinckle.

Ewing, Elbert W: Robinson.
Hist. and law of the Hayes-Tilden contest before the electoral commission, the Florida case, 1876-77. '10(F12) c. S. $1.50. Cobden.

EXECUTORS AND ADMINISTRATORS.
Baugh, F:, *and* Schmeisser, W: C. Theory and practice of estate accounting for accountants, lawyers, [etc.] $4. Curlander.

EXODUS.
See Bible.
Experimental study of fatigue. Yoakum, C. S. $1.35. Psychological Review.

EXPLORATIONS.
See Voyages and travel;—names of various parts of the world.

EXPLORERS.
Lucia, R. Stories of American discoverers for little Americans. 40 c. Am. Bk.
Shaw, L. True hist. of some of the pioneers of Colorado. $1. L. Shaw.

EXPLOSIVES.
Munroe, C: E:, *and* Hall, C. Primer on explosives for coal miners. (Add. Superintendent for price.) U. S., Supt. of Docs.
United States. *Interstate Commerce Commission.* Regulations for the transportation of explosives. (Add. Superintendent for price.) U. S., Supt. of Docs.

EXPORTS.
See Commerce.
Exposition and illustration in teaching. Adams, J: **$1.25 net. Macmillan.
Extraordinary adventures of Arsène Lupin. *See* Leblanc, Maurice.

EYE.
Beard, C: H. Ophthalmic surgery. $5. Blakiston.
Duane, A. New classification of the motor anomalies of the eye. *$1.25 net. W: R. Jenkins.
Fernald, G. M. Effect of achromatic conditions on the color phenomena of peripheral vision. $1. Psychological Review.
Schuster, A. Introd. to the theory of optics. $4. Longmans.
Thorington, J. Refraction and how to refract. *$1.50 net. Blakiston.
Witkowski's atlas of the mechanism of vision. *$2 net. W: R. Jenkins.
See also Lenses.

EZRA (Book of).
See Bible. O. T.

FABLES.
See Fairy tales;—Mythology.
Face of the earth. Suess, E. v. 4. $7.75. Oxford Univ.

FACTORIES.
See Shoes.
Facts of faith. Smith, C: E: *80 c. net. Sherman, F.

Fairbairn, Andrew Martin, D.D.
Studies in religion and theology; the church; in idea and in history. '10(F12) O. *$3.50 net. Macmillan.

FAIRY TALES.
Andersen, H. C. Fairy tales; told in easy French. *50 c. net. Jacobs.
Burnham, *Mrs.* C. L. R. Flutterfly. †75 c. net. Houghton M.
Grimm, J. L. K. *and* W. K. Fairy tales; told in easy French. *50 c. net. Jacobs.
Grimm, J. L. K. *and* W. K. Fairy tales. *$6 net; *$20 net. Doubleday, P.
See also Heroes;—also Arabian night's entertainment.

FAITH.
Inge, W. R. Faith and its psychology. *75 c. net. Scribner.
Smith, C: E: Facts of faith. *80 c. net. Sherman, F.
See also Religion;—Theology.
Faith healer. Moody, W: V. *$1.25 net. Macmillan.

Falkner, Roland Post.
Retardation: its significance and its measurement; [repr. from the *Educational Review,* New York, Sept., 1909.] '09, [1910.] (Mr) 122-131 p. 8°. (Add. pubs. for price.) Educ. Review.

FALL (The).
See Sin.
Familiar friends ser. il. 12°. Sturgis & W.
—Kingsley. The heroes. $1.

FAMILY.
Rabbino, B. Domestic Relations Court; plea for the preservation of the home. 25 c. Hebrew Standard.
See also Children;—Divorce;—Domestic economy;—Genealogies;—Marriage;—Names (*personal*);—Woman.
Family books. D. Penn Pub. Co.
—Solis-Cohen. Family health. **$1 net.
Family health. Solis-Cohen, M. **$1 net. Penn Pub. Co.
Family names and their story. Baring-Gould, S. *$3 net. Lippincott.

Fanning, Clara Eliz., comp.
Selected articles on capital punishment. '10 (F26) 12°, (Debaters' hdbk. ser.) $1. H. W. Wilson.

FANS.
Rhead, G: W. Hist. of the fan. *$25 net. Lippincott.

FAR EAST.
See China;—Japan.
Farce (La) de Paquin fils. *See* Lailavoix, L.

Farley, Jos. Pearson.
Three rivers, the James, the Potomac, the Hudson: retrospect of peace and war. '10(F5) c. il. in col. O. *$2 net. Neale.

Farlow, Alfr.
Relation of government to the practice of Christian science. '10(F5) c. 8°, ea., 3 c.; per 100, $3. A. Farlow.

FARM IMPLEMENTS.
See Farms and farming.

Farmer, Ja. A.
Trial manual of personal injury laws; Illinois. '10(Mr) O. limp leath., $4. Fiske & Co.

FARMS AND FARMING.
Atwater, J. American farmer's figurer enl. 50 c.; 75 c.; $1. Atwater.

FARMS AND FARMING.—*Continued.*
Cooke, V. T. Dry farming in Wyoming. gratis. V. T. Cooke.
Ellis, L. W. Minor articles of farm equipment. (Add. Superintendent for price.) U. S., Supt. of Docs.
Steiner, H. L. How to keep farm accounts. $1. Steiner & Co.
Williams, W: K. Indiana farm laws with business forms and model business letters. $1.50. Rural Pub.
See also Agriculture;—Cattle;—Commerce;—Corn;—Domestic animals;—Fertilizers;—Insects;—Irrigation;—Soils.

Farnell, Lewis R:
Cults of the Greek states. In 5 v. v. 5. '10(Ja1) il. O. $6. Oxford Univ.

Farnham, H: P., rep.
See Lawyers' repts. annot.

Farrell, Arth.
How to play ice hockey. '10(Mr26) c. il. por. 16°, (Spalding's athletic lib.) pap., 10 c. Am. Sports.

Fascinating Mrs. Halton. Benson, E: F. 1.20, fixed. Doubleday, P.

FASTING.
Hazzard, L. B. Fasting for the cure of disease. $1. L. B. Hazzard.

Fatal barter. Watkinson, W: L. *$1 net. Revell.

Father and child. *See* Bible. Selections.

Father to his son. Swain, J: D. *50 c. net. Yale Pub.

FATIGUE.
Yoakum, C. S. Experimental study of fatigue. $1.35. Psychological Review.

Faulding, G. M.
Old man's beard, and other tales. '10(Ja22) col. il. 12°, $2. Dutton.

Faustine, Madeline, and Wagner, Mary E.
New reader for evening schools; adptd. for foreigners; with introd. by H. C. Missimer. '10(Ja8) c. il. 12°, 50 c. Hinds.

Favilli, Mario.
Echoes of Naples; (thirty Neapolitan songs.) '10(Mr12) c. F. pap., $1.25. Ditson.

Favre de Coulevain, Mlle, ["Pierre de Coulevain."]
On the branch; [tr.] from the French by Alys Hallard. '10(Ja) c. 406 p. 12°, $1.25. Dutton.

Fay, Sidney Bradshaw.
See Foster, Herbert Darling.

FEDERAL CODE.
See United States.

FEDERAL COURTS.
See Courts.

Federal spice standards. Brooks, R. O. 50 c. Spice Mill.

Fellows, C:
Selection of dishes and the Chef's reminder; high class culinary text book. 9th ed., rev. '09, [1910.] (Ja) c. 220 p. por. obl. 16°, $1. Hotel Monthly.

Felt, Ephraim Porter.
Control of flies and other household insects. '10(Mr12) il. O. (New York State Educ. Dept. bull.) pap. (Add. pubs. for price.) N. Y. Dept. Educ.

Ferguson, J: W.
Way to win. '10(F5) c. D. $1.50. Neale.

Fernald, Grace Maxwell.
Effect of achromatic conditions on the color phenomena of peripheral vision. '09, [1910.] (Mr) 4+91 p. il. tabs., 4°, (Psychological monographs; studies from the Psychological Laboratory of the University of Chicago.) $1. Psychological Review.
Bibliography (7 p.).

Fernald, Rob. Heywood.
Recent development of the producer-gas power plant in the U. S. '10(Mr12) il. fold. maps (in pocket,) 8°, (U. S., Geolog. Survey, bull.) (Add. Superintendent for price.) U. S., Supt. of Docs.

Fernow, Bernard Eduard.
Brief hist. of forestry in Europe, the United States and other countries. '10(Mr5) c. D. $2.50. Forestry Quarterly.

FERNS.
Beecroft, W. I., *comp.* Who's who among the ferns. *$1 net. Moffat.

FERTILIZERS.
Bowker, W: H. Plant food; its sources, conservation, preparation and application. 25 c.; pap., gratis. W: H. Bowker.
Hall, A. D. Fertilizers and manures. **$1.50 net. Dutton.
MacKnight, F: E. Fertilizer and acid plants. 50 c. Insurance Press.
Minns, E: R. Barnyard manure, its value and uses. gratis. Sears Roebuck.
See also Alfalfa.

FEVER.
See Yellow fever.

FICTION.
Chester, G: R. Art of short story writing. $3.50. Pub. Syndicate.
Dawson, W: J. *and* Coningsby W:, *comps.* Great English short-story writers. In 2 v. ea., **$1 net. Harper.
Gerwig, G: W: Art of the short story. *75 c. net. Percy Pub.
Jeffers, Le R., *comp.* Reference list of titles suggested for a special library binding. (Add Lib. for price.) N. Y. Pub. Lib.
Young, D. F. Fiction writer's workshop. 50 c. Editor Co.
See also Criticism;—Fairy tales;—German literature;—Legends.

Field, Cyril.
Story of the submarine. '10(Ja1) 8°, *$2 net. Lippincott.

Field Museum of Natural History pubs. 8°. Field Museum.
—Cory. Birds of Leeward Islands, Caribbean Sea. (Ornithological ser.) 50 c.
—Millspaugh. Prænunciæ Bahamenses. (Botanical ser.) 50 c.
—Osgood. Peculiar bear from Alaska. (Zoological ser.) 50 c.

Fifty house plans designed for home builders in the Southwest. '10(Mr5) c. il. plans, 8°, 50 c. Assoc. Architects.

Fifty-three years in Syria. Jessup, H: H. In 2 v. **$5 net. Revell.

Fifty years in camp and field. Hitchcock, E. A. **$4 net. Putnam.

Fighter (The). Terhune, A. P. $1.50. Lovell.

Fighting the Mill Creeks. Anderson, R. A. 50 c. Chico Record.

Fighting the slave-hunters. Swann, A. J. *$3.50 net. Lippincott.

Fillebrown, C: Bowdoin.
A 1909 single tax catechism, together with notices of the A B C of taxation. 4th ed. '09, [1910.] (Mr) c. 20 p. 16°, pap., 5 c. C: B. Fillebrown.

Finality of the higher criticism. Riley, W: B. $1. W: B. Riley.

FINANCE.
New York. *Bu. of Municipal Research.* How should public budgets be made? 10 c. Bu. Municipal.
See also Banks and banking;—Bonds;—Business;—Commerce;—Interest;—Investments;—Panics;—Tariff;—Wealth.

Fine art juveniles. il. 8°. Stokes.
—Darton. Wonder book of birds and beasts. $1.50.

FINE ARTS.
See Æsthetics;—Architecture; — Artists;—Ceramics; — Color; — Decoration and ornament; — Drawing;—Fans;—Furniture; — House decoration;—Lace;—Lettering;—Music; —Perspective; — Photography; — Portraits; — Sculpture; — Stained glass.

FINGER PRINTS.
Hall, J: D. Suggestions on taking finger prints; prep. under direction of the Bureau of Navigation. (Add. Superintendent for price.) U. S., Supt. of Docs.

Finn the wolfhound. Dawson, A. J. $1.50. Lippincott.

Finnemore, J:
His first term. '10(Ja1) il. 12°, $1.50. Lippincott.

Fippin, E. O.
See Lyon, T: L.

Fir and the palm. Briggs, O. M. †$1.50. Scribner.

FIRE INSURANCE.
See Insurance.

FIREARMS.
Sawyer, C: W. Firearms in American hist. C: W. Sawyer.

FIRELESS COOKERY.
See Cookery.

Fireman's preparatory instruction. Baker, G: H: 3 v. $20. Railway Educ.

Fireside travels. *See* Lowell, Ja. Russell.

FIRST ENGLISH EVANGELICAL CHURCH, Pittsburgh, Pa.
Gongaware, G: J., *ed.* History of the First English Evangelical Lutheran Church in Pittsburgh. $1. First Eng. Evan. Luth. Ch.

First negro priest on southern soil. Bragg, G: F. 75 c. Church Advocate.

First records of Marlborough, Mass. '09, [1910.] (F) 47 p. 8°, (Systematic history fund pubs.) pap., $1. F. P. Rice.

Firth, Fk. J.
Christian unity in effort; something about the religious faiths, creeds, and deeds of people of the United States and elsewhere in their relation to Christian unity in effort. '10(Mr26) c. D. **$1.50 net. Lippincott.

Fischer, H: W: Hubert.
Private lives of Kaiser William II. and his consort; secret hist. of the court of Berlin, from the papers and diaries of Ursula, Countess von Eppinghoven, dame du palais to Her Majesty, the empress, queen. 3 v. [Connoisseur ed.] [1910.] (Ja) c. '09. il. pors. facsims., 8°, $12. (500 copies.) W. C. Adams.

FISH AND FISHING.
Balch, T: W. La question des pêcheries de l'Atlantique. $1.25. Allen, L. & S.
Dennis, O. M. Some reasons for failure of fish protective legislation. (Add. Superintendent for price.) U. S., Supt. of Docs.
Fryer, C: E: International regulations of the fisheries on the high seas. (Add. Superintendent for price.) U. S., Supt. of Docs.
Held, R. J., *and* Rice, E: B., *eds.* Angler's guide. 50 c. Field and Stream.
Hoover, M. H. Wild ginger, wood sorrel and sweet cicely; [sportsmen's stories.] $1.50. B'way Pub.
Jordan, D: S. Work of the International Fisheries Commission of Great Britain and the United States. (Add. Superintendent for price.) U. S., Supt. of Docs.
Olsen, O. T. International regulations of the fisheries on the high seas. (Add. Superintendent for price.) U. S., Supt. of Docs.
Sölling, A. Improved and pract. method of packing fish for transportation. (Add. Superintendent for price.) U. S., Supt. of Docs.
Stevenson, C: H. International regulations of the fisheries on the high seas. (Add. Superintendent for price.) U. S., Supt. of Docs.
Walton, I., *and* Cotton, C. Complete angler. *$1.50 net. Lane.
See also Bass;—Mollusks.

Fisher, Cassius Asa.
See Ashley, G: Hall.

Fisher, Emma.
La belle au bois dormant; féerie en quatre tableaux; ed. by F. G. Harriman. '10 (Ja29) S. (Crowell's shorter French texts.) *25 c. net. Crowell.

Fisher, Jerome B., rep.
See New York [State.] *Sup. ct.* Repts.

Fiske, J:
Unpublished orations: "The discovery of the Columbia River, and the Whitman controversy"; "The Crispus Attucks memorial," and "Columbus memorial." '10 (Mr12) c. por. 12°. (Priv. pr.) 489 copies.) Bibliophile.

Fitch, A. Norton.
New commercial law. 3d ed., rev. '10 (F) c. 262 p. O. (Williams & Rogers ser.) $1.05. Am. Bk.

Fitch, G:
Bridge whist. '10(Mr12) c. il. 16°, 35 c. Collier.
Golf for the beginner. '10(Mr12) c. il. 16°, 35 c. Collier.
The automobile. '10(Mr12) c. il. 12°, 35c. Collier.

Fite, Emerson D:
Social and industrial conditions in the North during the Civil War. '10(Mr26) c. O. **$2 net. Macmillan.

Fitzhugh, T:
Sacred tripudium, the accentual and rhythmic norm of Italico-Romanic speech and verse. [2d ed.] '09, [1910.] c. 59 p. 8°, (Univ. of Va., bull. of the School of Latin.) 75 c. Anderson.

Fitzpatrick, Ernest Hugh.
Coming conflict of nations; or, the Japanese-American war; narrative. Library ed. '10(Ja15) c. 12°, $2. H. W. Rokker.

Five foot shelf. *See* Harvard classics.

Five new rodents. Heller, E. (Add. Institution for price.) Smith. Inst.

Flamma, Ario.
Dramas. '10(Ja1) c. por. O. pap., $2. Flamma.

Fleetwood, H:
Secret of life, death and immortality. '10 (Ja15) c. front. 12°, $1. H: Fleetwood.

Fletcher, J. W.
Poems of the nineteenth century. '10 (F19) c. por. D. 50 c. J. W. Fletcher.

Fletcher, J:
See Beaumont, Fs.

FLIES.
Felt, E: P. Control of flies and other household insects. (Add. pubs. for price.) N. Y. State Educ.
Hine, J. S. Robberflies of the genus *Asilus.* 50 c. J. S. Hine.

FLIGHT.
See Aerial navigation.

FLOODS.
Hall, W: L., *and* Maxwell, H. Surface conditions and stream flow. (Add. Superintendent for price.) U. S., Supt. of Docs.

FLORIDA.
Willson, *Mrs.* M. M-. Seminoles of Florida. **$1.25 net. Moffat.

Floridian sonnets. Venable, W: H: $1. Badger.

Flosser, Fk.
Brief hist. of the U. S. Soldiers' Home, Washington, D. C. '09, [1910.] (F) 11+5 p. 12°, pap., 25 c. H. B. Darling.

Flow of water. Schmeer, L: **$3 net. Van Nostrand.

Flower, B: Orange.
Christian science as a religious belief and a therapeutic agent. '10(Ja29) c. 12°, $1. Twentieth Century.

Flower and thorn. Mifflin, L. $1. Oxford Univ.

FLOWERS.
Beecroft, W. I., *comp.* Who's who among the wild flowers. **$1.20 net. Moffat.
See also Botany;—Gardens and gardening.

Fluegel, Maurice.
Exodus, Moses and the Decalogue legislation; central doctrine and regulative organum of Mosaism. '10(Mr5) c. 8°, $2. M. Fluegel.

Flutterfly. Burnham, *Mrs.* C. L. R. †75 c. Houghton M.

Fogg, Mary Lape, comp.
See Bible. N. T. Life of Christ.

Foley, Ja. W:
Verses; Sunshine and song. '09, [1910.] (F) c. 87 p. 4°. o. p. J. W: Foley.

Folk-dances and singing games. Burchenal, E., *ed.* $2.50; $1.50. Schirmer.

FOLK-SONGS.
See Songs.

Folwell, W: Watts.
University addresses. '10(Mr12) c. 12°, *$1 net. H. W. Wilson.

FOOD.
Abel, *Mrs.* M. W. H. Care of food in the home. (Add. Superintendent for price.) U. S., Supt. of Docs.
American School of Home Economics. Food values; pract. methods in diet calculations. 10 c. Am. Sch. Home Economics.
Brown, *Mrs.* L. N. Scientific living for prolonging the term of human life. $1. Health-Culture.
Hall, W. S. Nutrition and dietetics. **$2 net. R. Appleton.
Hills, J. L., *and others.* Dietary studies in rural regions in Vermont, Tennessee and Georgia. (Add. Superintendent for price.) U. S., Supt. of Docs.
See also Cookery;—Fruit;—Milk;—Spices.

Fool (A) there was. Browne, P. E. $1.50. H. K. Fly.

Foot, F: Norman.
Baking powder and other leavening agents. [1910.] (Ja) c. '09. 7-86 p. il. 12°, $1.50. Spice Mill.

FOOT.
Witkowski's atlas of bones of foot. *$3 net. W: R. Jenkins.

Footprints of the centuries. Greathart, G: A. $1. L. L. Greathart.

For love of you. Tuck, C. E. 75 c. B. F. Bowen.

FOREIGN MISSIONS.
See Missions and missionaries.

FORESTS AND FORESTRY.
Carter, E: E. Methods of increasing forest productivity. (Add. Superintendent for price.) U. S., Supt. of Docs.
Fernow, B. E. Brief hist. of forestry in Europe, the United States and other countries. $2.50. Forest Quarterly.
Foreign trade of the United States in forest products, 1851-1908. '09, [1910.] (Mr) 32 p. tabs., 8°, (U. S., Dept. of Agriculture, Bu. of Statistics, bull.) pap. (Add. Superintendent for price.) U. S., Supt. of Docs.
Kellogg, R. S. Forest planting in Illinois. (Add. Superintendent for price.) U. S., Supt. of Docs.
Price, O. W., *and others.* Forests of the U. S.: their use. (Add. Superintendent for price.) U. S., Supt. of Docs.
United States. *Dept. of Agriculture.* Forestry in nature study. (Add. Superintendent for price.) U. S., Supt. of Docs.
See also Commerce;—Floods;—Nature;—Trees;—Wood;—*also* Arkansas.

Forman, Maurice Buxton, comp.
George Meredith; some early appreciations. '10(Ja22) 12°, $1.50. Scribner.

FORMS.
See Business.

Formula book of English official historical documents. Hall, H., *ed.* pt. 2. $2.50. Putnam.

FORREST, Nathan Bedford.
Morton, J: W. Artillery of Nathan Bedford Forrest's cavalry. $2.50. Pub. Ho. of M. E. Ch., So.

Forsyth, P: Taylor, D.D.
Person and place of Jesus Christ; Congregational Union lecture for 1909. '10 (Mr5) O. *$1.50 net. Pilgrim Press.

Fortier, Alcée, ed.
Louisiana; comprising sketches of countries, towns, events, institutions, persons; arranged in cyclop. form. In 2 v., with a supplementary volume of contemporary biography. '10(F12) c. por. 4°, $48. S. A. Brant.

Fortier, S:
Irrigation of alfalfa. '09, [1910.] (F) 48 p. il. tab., 8°, (U. S., Dept. of Agriculture; farmers' bull.) pap. (Add. Superintendent for price.) U. S., Supt. of Docs.

Fortune hunter. Vance, L. J. †$1.50. Dodd.

Forty-four French folk-songs. Tiersot, J., *comp.* $2; $1. Schirmer.

FOSSILS.
Merriam, J: C. Occurrence of strepsicerine antelopes in the tertiary of northwestern Nevada. 10 c. Univ. of Cal.

Foster, G: Carey, and Porter, Alfr. W.
Elem. treatise on electricity and magnetism; founded on Joubert's "Traité elementaire d'électricité." 3d ed. '10(Mr5) O. $3.50. Longmans.

Foster, Herbert Darling, and Fay, Sidney Bradshaw.
Syllabus of European history, 375-1870. 3d ed. pt. 1, 375-1500; pt. 2, 1500-1870. '10 (Mr26) c. D. bds., 50 c. E. P. Storrs.

Foster, J: Buckingham, ed.
Spalding's official base ball guide. 34th year, 1910. '10(Mr26) c. pors. S. (Spalding's athletic lib.) pap., 10 c. Am. Sports.

Foster, Rob. F:
Cab no. 44. '10(F5) c. D. †$1.25. Stokes.

Found in friendship's fields. Parsons, L. B., *comp.* $1.25. L. B. Parsons.

Foundations of the origin of species. Darwin, C: R. *$2.50 net. Putnam.

FOUNDRIES.
Sharpe, T. Modern foundry practice. $8. Spon.

FOURTH DIMENSION.
See Mathematics.

FOURTH OF JULY.
Moore, J. H. Our national beginnings. (Add. author for price.) J. H. Moore.

Fowler, Bp. C: H:
Patriotic orations; prep. for publication by his son, Carl Hitchcock Fowler; with introd. by J: Wesley Hill. '10(Mr12) c. pors. O. *$1.50 net. Eaton & M.

Fowler, G: Little, and Wood, W: Wallace.
Locomotive breakdowns, emergencies and their remedies. 6th rev. ed. '10(Ja15) c. il. $1. Henley.

FOWLS.
See Poultry.

Fox's athletic lib. il. S. pap. R: K. Fox.
—McFadden. Blocking and hitting. 10 c.

FRANCE.
Michelet, J. Histoire de France; selections. $1. Holt.
See also French Revolution;—Port Royalists;—Songs;—*also* Napoleon III.

FRANCIS JOSEPH, *Emperor of Austria.*
Weindel, H. de. Real Francis Joseph. *$4 special net. Appleton.

FRANCIS OF ASSISI, *St.*
Bailly, A. Divine minstrels; narrative of the life of St. Francis of Assisi with his companions: [fiction.] *$1.25 net. Scribner.
See also Sassetta, Stefano.

Franchise facts. Peters, J. W. S. $1. J. W. S. Peters.

Franck, Harry A.
Vagabond journey around the world; narrative of personal experience. '10(Mr26) c. il. O. **$3.50 net. Century Co.

François le champi. *See* Sand, G., *pseud.*

Frank, Rob. J:
Commentary on the science of organization and business development. Rev. ed. '10 (Mr26) c. 8°, $2.75. Chic. Commercial.

Franklin, B:
Autobiography; the unmutilated and correct version; comp. and ed., with notes, by J: Bigelow. '10(Mr26) por. O. $1.50. Putnam.

Frary, Marie Harriette, and Stebbins, C: M.
The crystal palace, and other legends; retold. '10(Mr12) c. il. D. 60 c. Stebbins.

Fraternalism and the church; by a devotee to both. '10(Mr5) c. D. $1. Chamberlin.

Free press anthology. Schroeder, T., *comp.* $2. Truth Seeker.

Freedman, W: Horatio.
Types of dynamo-electric machinery, direct-current; instruction paper. '10 (Ja15) c. il. 8°, pap., 50 c. Am. Sch. Corr.

FREEDOM OF THE PRESS.
See Liberty of the press.

Freeman, A. C., ed.
See American state repts.

FREEMASONRY.
Anthony, A. L. Hist. of Calvary Commandery for fifty years. $5. A. L. Anthony.
Davis, G. H. One hundred years of masonry in the Oranges, 1809-1909. $2. Chronicle Pub.
Vail, C: H. Ancient mysteries and modern masonry. $1. Macoy Pub.
See also Pike, Albert

FREEVILLE, N. Y.
See George Junior Republic.

FREIGHT.
See Bills of lading:—Carriers.

FREIGHT RATES.
See Railroads.

FRENCH HISTORY.
See France.

FRENCH LANGUAGE.
About, E. F. V. La mère de la marquise. 25 c. W: R. Jenkins.
Andersen, H. C. Fairy tales; told in easy French. *50 c. net. Jacobs.
Arabian nights' entertainments; told in easy French. *50 c. net. Jacobs.
Bigot, M. H. La petite princesse. 35 c. Am. Bk.

FRENCH LANGUAGE.—*Continued.*

Blanchaud, R. de, *ed.* Quatre contes des Mille et une nuits. *25 c. net. Crowell.

Chouville, L. Histoires courtes et longues pour lecture expliquée et reproduction. 60 c. Oxford Univ.

Claretie, A. A. Pierrille. 40 c. Holt.

Clarke, C: C. Common difficulties in reading French. $1. W: R. Jenkins.

Defoe, D. Robinson Crusoe; told in easy French. *50 c. net. Jacobs.

De La Rochelle, P. New study of French verbs. *$1.50 net. Stechert.

Durand, Mme. A. M. C. F. Dosia. 45 c. Heath.

Erckmann, E., *and* Chatrain, A. Madame Thérèse. 40 c. Heath.

Fisher, E. La belle au bois dormant. *25 c. net. Crowell.

Gay, A. G. Mon livre de petites histoires. $1. W: R. Jenkins.

Grimm, J. L. K. *and* W. K. Fairy tales. *50 c. net. Jacobs.

Hugo, V. La bataille de Waterloo. *25 c. net. Crowell.

Laboulaye, E. R. L. Le chateau de la vie. *25 c. net. Crowell.

Lailavoix, L. La farce de Paquin fils. *25 c. net. Crowell.

Lewis, L. R. Vocab. of French words and idioms. 35 c. Tufts Coll.

Macé, J. Contes du petit château. *25 c. net. Crowell.

Martin, C. F. French verb, its conjugation and idiomatic use. $1.25. Am. Bk.

Michelet, J. Histoire de France. $1. Holt.

Musset, L. C. A. de. Croisilles. *25 c. net. Crowell.

Reichenbach, M. Deux comédies enfantines, (Le petit chaperon rouge; Jean et Marguerite.) *25 c. net. Crowell.

Rozan, C. Les petites ignorances de la conversation. *25 c. net. Crowell.

Sainte-Beuve, C. A. Causeries du lundi. v. 5. 50 c.; 75 c. Dutton.

Sainte-Hilaire, M. de. Anecdotes sur Napoléon. *25 c. net. Crowell.

Sand, G., *pseud.* François le champi. 85 c. Oxford Univ.

Sand, G., *pseud.* Les mâitres sonneurs. $1.15. Oxford Univ.

Scribe, A. E. Mon étoile. *25 c. net. Crowell.

Spiers, I. H: B. Manual of elem. French. 50 c. Ginn.

Willcox, C. De W. French-English military technical dict. (Add. Superintendent for price.) U. S., Supt. of Docs.

Wilson-Green, A. Exercises on Erckmann-Chatrian's Waterloo. *30 c. net. Putnam.

FRENCH REVOLUTION.

Gosselin, L. L. T. Tribunal of the terror. *$3.50 net. Lippincott.

Laprade, W: T: England and the French Revolution. 75 c. Johns Hopkins.

Lenotre, G. Tribunal of the Terror; study of Paris in 1793-1795. *$3.50 net. Lippincott.

Fresh-air book. Müller, J. P. *85 c. net. Stokes.

Freud, Sigmund.

Selected papers on hysteria and other psychoneuroses; auth. tr. by A. A. Brill. '09, [1910.] (F) $2. Journal Nervous Disease.

Friends and friendships. Hearn, E: J. 25 c. E: J. Hearn.

FRIENDS (*Society of*).

Gummere, *Mrs.* A. M. Quaker in the forum. **$1.50 net. Winston.

FRIENDSHIP.

Hearn, E: J. Friends and friendships. 25 c. E: J. Hearn.

From lotos to cherry blossom. Morrison, S. G. $1.50. Cochrane.

From nature to man. Conner, C: C. 75 c. Hampden Pub.

From the bottom up. Irvine, A. F. **$1.50 net. Doubleday, P.

From the cup of silence. Huntington, H. M. G. $1. Putnam.

From the heart of the hills. Scollard, C. $1. G: W. Browning.

FRUIT.

Kains, M. G., *comp.* Making horticulture pay; experiences in gardening and fruit growing. $1.50. Judd.

See also Agriculture;—Fertilizers;—Gardens and gardening.

Fruits of the devotion to the Sacret Heart. Graham, W: S. 75 c. Wagner.

Fryer, C: E:

International regulations of the fisheries on the high seas; from bulletin of the Bureau of Fisheries, volume XXVIII, 1908. '10(Mr26) 4°, (U. S., Bu. of Fisheries, bull.) (Add. Superintendent for price.) U. S., Supt. of Docs.

FUEL.

See Coal;—Locomotives.

FUGUE.

See Music.

Fujiwara, Sadaiye, comp.

Hundred verses from old Japan; being a tr. of the Hyakunin-isshiu by W: N. Porter. '10(F19) il. S. (Oxford lib. of prose and poetry.) 90 c. Oxford Univ.

Fuld, Leonhard Felix.

Police administration; critical study of police organizations in the United States and abroad. '10(F5) c. il. tabs., pors. O. **$3 net. Putnam.

Fuller, Arth. Franklin.

A man and his neighbors. [1910.] (F) c. '09. il. pors. 8°, 35 c. Solar Lit.

Fuller, F: D.

Analysis of Paris green, 1908. '09, [1910.] (Mr) 32 p. 8°, (Commonwealth of Pennsylvania, Dept. of Agriculture, bull.) pap. (Add. pubs. for price.) Penn. Dept. of Agriculture.

FULLER'S OHIO BRIGADE.

See Ohio.

Fun on the farm. Craveison, O. $1.25. Kuyahora Press.

Function, feeling, and conduct. Meakin, F: **$1.50 net. Putnam.

Fundamentals and requirements of health and disease. Powell, T: $5. Powell Pub.

FUNGI.

Lloyd, C. G. Synopsis of the known phalloids. (Not for sale. Apply to author for terms.) Lloyd Lib.

Furnace of gold. Mighels, P. V. $1.20. FitzGerald.

FURNACES.
Harbison-Walker Refractories Co., Pittsburg. Study of the open hearth. $1. R. S. Davis.
Morgan, J. J. Blast furnace practice. *75 c. net. Lippincott.
Nagel, O. Producer gas fired furnaces. *$2 net. O. Nagel.
Smith, M. H. Furnaceman's hdbk. 50 c. Master Sheet Metal.

FURNITURE.
Hodgson, F: T: Pract. cabinet maker and furniture designer's assistant. $2. Drake.
See also House decoration.

FUTURE LIFE.
Gottschall, A. H. Visions of heaven and hell. 75 c. A. H. Gottschall.
Hawthorne, J. Lovers in heaven. 25 c. New Church.
Howatt, J. R. Next life; light on the worlds beyond. *$1 net. Revell.
Howells, W: D., *and others*. In after days. **$1.25 net. Harper.
Stephens, C: A. Natural salvation: immortal life on earth. $1.75. Laboratory Co.
See also Death;—Immortality;—Reincarnation;—Salvation;—Theosophy.

Future of astronomy. Pickering, E: C: (Add. author for price.) E: C: Pickering.

Fyfe, J: W:, M.D.
Specific diagnosis and specific medication; together with abstracts from the writings of J: M. Scudder, M.D., and other leading authors. '10(Ja15) c. O. $5; shp., $6. Scudder.

GAINSBOROUGH, *Sir* Thomas.
Grieg, J. Gainsborough. *$15 net. Macmillan.

Galahad Jones. Adams, A. H. $1.50. Lane.

Gallichan, Mrs. C. G.
See Hartley, C. Gasquoine.

Gamble, Eleanor Acheson McCulloch.
Study in memorising various materials by the reconstruction method. '09, [1910.] (Mr) 12+210 p. tabs., 4°, (Psychological monographs; Wellesley College studies in psychology.) $2.25. Psychological Review.

GAMBLING.
Hubbard, E. Pasteboard proclivities. 10 c. Roycrofters.
Nevill, R. Light come, light go. *$4.50 net. Macmillan.

GAME FOWL.
See Birds.

GAMES.
Burchenal, E., *ed*. Folk-dances and singing games. $2.50; $1.50. Schirmer.
Yendes, L. A., *and* Broun, W. F. A., *eds*. Entertainments for every occasion. $1.25. Hinds.
See also Baseball; — Cards; — Golf;—Hockey;—Kindergarten.

Gammans, Harold Winsor.
Broken statue de Fontange; dramatic day. '10(F5) c. 16°, leath., 60 c.; pap., 40 c. Ruebush-E.

Gammon, S: R., D.D.
Evangelical invasion of Brazil; or, a half century of Evangelical missions in the Land of the Southern Cross. '10(Mr26) c. il. pors. map, O. 75 c. Presb. Pub.

Garbett, Arth. Selwyn, comp.
Gallery of musical celebrites; collection of 70 portrait-biographies of the world's foremost composers, singers, pianists, violinists, organists and teachers who have lived during the last 200 years. '09, [1910.] (F) c. 143 p. pors. 8°, 75 c. T. Presser.

Garden lib. il. D. Doubleday, P.
—Barnes. House plants and how to grow them. $1.10.

Garden of God. Brett, J. *$1.20 net. Longmans.

GARDENS AND GARDENING.
Bailey, L. H. Manual of gardening. **$2 net. Macmillan.
Higgins, M. M. Little gardens for boys and girls. **$1.10 net. Houghton M.
Kains, M. G., *comp*. Making horticulture pay; experiences in gardening and fruit growing. $1.50. Judd.
Verplanck, V. E. A year in my garden. $1. W: E. Verplanck.
Waugh, F. A. Landscape beautiful; study of the utility of the natural landscape. $2. Judd.
Wright, W. P. Garden week by week throughout the year. *$2 net. Doubleday, P.
See also Agriculture;—Botany;—Farms and farming;—Fertilizers;—Flowers;—Forests and forestry;—Fruit;—Indoor gardening.

Gardner, Ja. Browne.
Massachusetts memorial to her soldiers and sailors who died in the Department of No. Carolina, 1861-1865, dedicated at New Bern, No. Carolina, Nov. 11, 1908. '09, [1910.] (Ja) c. 7-102 p. il. pors. 8°, $3.25. Gardner & T.

Gardner, Sarah M. H.
Quaker idyls. Enl. ed. '10(Mr26) c. front. S. **$1 net. Holt.

Garforth, W. E.
Suggested rules for recovering coal mines after explosions and fires. '09, [1910.] (F) 71 p. il. 12°, *$1.50 net. Van Nostrand.

Garland, D: S., ed.
See Am. and Eng. annot. cases.—McKinney, W: M., *ed*.

Garrett, S: Bond.
Hist. of Welcome Garrett and his descendants, from his birth in 1758 down to a recent date. '09, [1910.] (Ja) c. 141 p. por. diagr. 8°, $5. S: B. Garrett.

GARRETT FAMILY.
See Genealogies.

GARRETTSON, Freeborn.
Tipple, E. S. Freeborn Garrettson. *25 c. net. Eaton & M.

GAS AND GAS-FITTING.
Fernald, R. H. Recent developments of the producer-gas power plant in the United States. (Add. Superintendent for price.) U. S., Supt. of Docs.

GAS AND GAS FITTING.—*Continued.*

Gas Educational Fund, New York. Catechism of central station gas engineering in the United States. $5. Gas Educ. Fund.

Hole, W. Distribution of gas. *$6 net. Spon.

Latta, M. N. American producer gas practice and industrial gas engineering. *$6 net. Van Nostrand.

Gas Educational Fund, New York. Catechism of central station gas engineering in the United States; comp. from the questions and answers sent out to the practical class, Trustees Gas Educational Fund. '10(F5) c. il. 8°, $5. Gas Educ. Fund.

GAS ENGINE.
See Engines.

GAS TURBINES.
See Turbines.

GASES.

United States. *Dept. of the Interior. U. S. Geological Survey.* Known productive oil and gas fields of the United States in 1908. (Add. Superintendent for price.) U. S., Supt. of Docs.

See also Coal;—Furnaces;—Light.

Gask, G: E.
See Spencer, Wa. G.

Gateway ser. of English texts; ed. by Henry Van Dyke. S. Am. Bk.

—Lamb. Select essays of Elia. 40 c.

Gateway to Shakespeare. '09, [1910.] (F) il. 4°, $2. Nelson.

Gay, Agnes Godfrey.

Mon livre de petites histoires. '10(F19) c. il. O. bds., $1. W: R. Jenkins.

Gay, Carl W.

Timely hints to horse breeders. '09, [1910.] (Mr) 24 p. 8°, (Commonwealth of Pennsylvania, Dept. of Agriculture, bull.) pap. (Add. pubs. for price.) Penn. Dept. of Agriculture.

Gayley, C: Mills.

Idols of education. '10(Mr5) c. D. **50 c. net. Doubleday, P.

Gearhart, G: Adelbert.

Footprints of the centuries. '09, [1910.] (F) 64 p. por. 12°, $1. L. L. Gearhart.

Gebhard, Eliz. Louisa.

Parsonage between two manors; annals of Clover-Reach. '09, [1910.] (Ja) 23+ 15 p. il. pors. 12°, $1.50. E. L. Gebhard.

GEESE.
See Goose.

Geikie, Sir Archibald.

Charles Darwin as geologist; Rede lecture given at the Darwin Centennial Commemoration on June 24, 1909. '09, [1910.] (F) 91 p. 16°, 75 c. Putnam.

Geil, W: Edg.

Great wall of China. '10(Ja1) c. il. maps, 8°, $5. Sturgis & W.

Gelston, Willis Lord.

Organization for boys. '10(Ja29) c. S. pap., 10 c. Presb. Bd.

GENEALOGIES.

Babcock, W: E., *comp.* Hess-Higbee genealogy. $2. W: E. Babcock.

Baker, E. T:, *comp.* Geneal. of Eber and Lydia Smith Baker of Marion, Ohio, and their descendants. 50 c. L. A. Copeland.

GENEALOGIES.—*Continued.*

Ballou, *Mrs.* A. A. P., *and* Cooper, W: F. Dobyns-Cooper and allied families of Ballou, Bramble, Coulter, Credit, Duval, Henry, Kemp, Larew, Lyon, Norwood, Perry, Pierce and Taylor. 50 c. W: F. Cooper.

Chaffin, W: L. Biographical hist. of Robert Randall and his descendants. *$5 net. Grafton Press.

Garrett, S: B. Hist. of Welcome Garrett and his descendants. $5. S: B. Garrett.

Gentry, R: Gentry family in America. *$5 net. Grafton Press.

Heydecker, C. T. Geneal. of Samuel Gourley and his descendants. 75 c. C. T. Heydecker.

Johnson, A. V. V. Gimm family. (Add. pubs. for price.) Gillespie & P.

Moffat, R. B. Moffat genealogies. (Priv. pr.) R. B. Moffat.

Moon, R. C. Morris family of Philadelphia. 3 v. $20. R. C. Moon.

Nicholls, W. Sergeant Francis Nicholls of Stratford, Ct., 1639, and the descendants of his son, Caleb Nicholls. $5. Grafton Press.

Risley, E. H. Risley family hist. $5. Grafton Press.

Sterling, A. M. Sterling geneal. *$50 net; *$25 net. Grafton Press.

Sutliff, S: M. Hist. of the American and puritanical family of Sutliff or Sutliffe. $2. S: M. Sutliff.

Talmadge, A. W. Talmadge, Tallmadge, and Talmade geneal. *$10 net. Grafton Press.

Terrell, E. H. Further genealog. notes on the Tyrrell-Terrell family of Va. (Priv. pr.) E. H. Terrell.

Vreeland, N. G., *ed.* Hist. and geneal. of the Vreeland family. $5. Hist. Pub. Co., (N. J.)

White, J: B. Geneal. of the descendants of Thomas Gleason of Watertown, Mass. $7.50. Nichols Print.

Witwer, G:, *and* A. C., *comps.* Witwer geneal. $2.25. L. P. Hardy.

Wright, C: W. Wright ancestry of Caroline, Dorchester, Somerset and Wicomico counties. *$2.25 net. C: W. Wright.

Wright, *Mrs.* E. F. R. Reed-Read lineage; Captain John Reed of Providence, R. I., and Norwalk, Ct., and his descendants through his sons, John and Thomas. $10. Mattatuck Press.

Zartman, R. C. Zartman family. $1.50. Lyon & A.

See also Names (*personal*);—*also* Medford, Mass.

GENERATIVE ORGANS.

Gilchrist, T: C. Outline of skin diseases. $1.25. Students' Bk.

Witkowski's atlas of male reproductive organs. *$3 net. W: R. Jenkins.

Witkowski's atlas of female reproductive organs. *$3 net. W: R. Jenkins.

See also Gynecology;—Midwifery;—Sex.

GENETIC ETHICS.
See Ethics.

GENITO-URINARY DISEASES.
See Generative organs.

Gentry, R:
Gentry family in America, 1676 to 1909, inclusive. '10(Ja8) il. 8°, *$5 net. Grafton Press.

GENTRY FAMILY.
See Genealogies.

Geographical essays. Davis, W: M. $2.75. Ginn.

GEOGRAPHY.
Davis, W: M. Geographical essays. $2.75. Ginn.
Herbertson, F. L. D. R. Elem. geography. v. 4, 40 c.; v. 7, 60 c. Oxford Univ.
Pattillo, H: Geographical catechism. 75 c. Univ. of N. C.
See also Arctic regions;—Atlases;—Commerce;—Ethnology;—Evolution; — Explorers;—Physical geography;—Surveying;—Voyages and travels; —*also* names of places and countries.

GEOLOGY.
Hillebrand, W: F., *and* Schaller, W. T. Mercury minerals from Terlingua. (Add Superintendent for price.) U. S., Supt. of Docs.
Merriam, J: C. Skull and dentition of a primitive ichthyosaurian from the middle Triassic. 10 c. Univ. of Cal.
Nickles, J: M. Bibliography of North American geology for 1908. (Add. Superintendent for price.) U. S., Supt. of Docs.
See also Coal;—Fossils;—Paleontology;—Physical geography;—Soils;—*also* names of states.

GEOMETRY.
Phillips, J. D:, *and* Millar, A. V. Essentials of descriptive geometry. $1. Tracy, G. & Co.
Scott, C. A. Introductory acct. of certain modern ideas and methods in plain analytical geometry. *$2.50 net; *$3 net. Macmillan.
Stone, J: C., *and* Millis, J. F. Elem. geometry, plane. 80 c. B: H. Sanborn.
See also Mechanical drawing; — Perspective; — Trigonometry.

George, W: Reuben.
Junior Republic, its hist. and ideals; with introd. by T: M. Osborne. '10(F10) c. il. por. facsims., D. **$1.50 net. Appleton.

GEORGE JUNIOR REPUBLIC, Freeville, N. Y.
George, W: R. Junior Republic. **$1.50 net. Appleton.

GEORGETOWN, D. C.
See Evangelical Lutheran Church.

Georgia. *Ct. of appeals.* Repts.; (G: W. Stevens and Graham.) v. 6. '10(Mr) c. O. shp., $1.75. Georgia Lib.

GEORGIA.
M'Call, H. Hist. of Georgia. $5. A. B. Caldwell.

GERMAN-AMERICANS.
See Germans in the U. S.

GERMAN LANGUAGE.
Allen, P. S., *ed.* Herein! first German readings. 70 c. Holt.
Bacon, P. V. Im vaterland. $1.25. Allyn & B.
Deutsch, S. Medical German. *$2 net. W: R. Jenkins.
Gerstäcker, F. W. C. Germelshausen. 30 c. Am. Bk.
Hein, G. Aus wahl deutscher prosa der gegenwart. 70 c. Oxford Univ.

GERMAN LANGUAGE.—*Continued.*
Heyse, P. J. L. Anfang und ende. 35 c. Ginn.
Hillern, *Frau* W. B. v. Höher als die kirche. 50 c. C: E. Merrill.
Kellogg, R. J. German verb blank. 35 c. Ginn.
Ries, C. E. Easy German stories. 35 c. Am. Bk.
Roth, R. Ein nordischer held. 35 c. Am. Bk.
Schiller, J. C. F. v. Jungfrau von Orleans. 70 c. Ginn.
Whitney, M. P., *and* Stroebe, L. L. Exercises in German syntax and composition for advanced students. 90 c. Holt.

GERMAN LITERATURE.
Collitz, K. H., *comp.* Selections from early German literature. $1. Am. Bk.
Shottenfels, G. R. Parzival, and other stories from the German. 50 c. Educ. Pub.
Wernaer, R. M. Romanticism and the romantic school in Germany. **$2 net. Appleton.

Germania. *See* Tacitus, Caius Cornelius. Agricola.

Germann, G: B.
See Bailey, Middlesex A.

GERMANS IN THE UNITED STATES.
Skal, G. v. Hist. of German immigration in the United States and successful German-Americans and their descendants. $10. F. T. Smiley.

GERMANTOWN, Pa.
Willits, I. P. Early physicians of Germantown. (Not for sale.) Site and Relic.

GERMANY.
Atkinson, C. T: Hist. of Germany, 1715-1815. *$4 net. Jacobs.
Baedeker, K. Northern Germany as far as the Bavarian and Austrian frontiers. *$2.40 net. Scribner.
United States. *Engineer School.* Corps of military engineers and pioneers in Germany, from "Revue du génie militaire," vol. XXXIV, no. 2, 1907; practice maneuvers of engineers in Germany, from "Revue militaire des armees etrangeres," June, 1907; tr. by H: E. Haferkorn. '09, [1910.] (Mr) 31 p. fold. map, 8°, (Occasional papers, Engineer school U. S. Army.) (Add. pubs. for price.) Engineer Sch.
See also William II.

Germelshausen. Gerstäcker, F. W. C. 30 c. Am. Bk.

Gerson, Oscar.
Our colonial hist. from the discovery of America to the close of the Revolution. '10(F5) c. il. maps, 12°, 50 c. Hinds.

Gerstäcker, Friedrich Wilhelm Christian.
Germelshausen; ed., with notes, exercises, and vocab., by A. Busse. '10(Mr26) c. S. 30 c. Am. Bk.

Gerwig, G: W:
Art of the short story. '10(F12) S. *75 c. net. Percy Pub.

GESTATION.
See Pregnancy.

Gettysburg address. *See* Lambert, W: H.

GHOSTS.
Podmore, F. Telepathic hallucinations: the new view of ghosts. *50 c. net. Stokes.

Gibbs, Josiah Fs.
Lights and shadows of Mormonism. [1910.] (F) c. '09. 53 p. il. pors. 8°, $1.25. Salt Lake Trib.

Gibbs, Philip H.
King's favorite; the love story of Robert Carr and Lady Essex. '09, [1910.] (F) 446 p. il. 8°, *$4 net. Jacobs.

Gibbs, Wa. M.
Spices and how to know them. '10(Ja15) c. il. maps, O. $3.50. W. M. Gibbs.

Gielow, Mrs. H. J.
See Gielow, Martha S.

Gielow, Martha S., ["Mrs. H. J. Gielow."]
Old Andy, the moonshiner. '10(Mr12) c. il. 16°, 50 c. W. F. Roberts.

Gilbert, Fk. B., ed.
See New York [State.] Annot. consolidated laws.

Gilchrist, T: Caspar.
Outline of skin diseases, prepared for the use of students at the Johns Hopkins Medical School, Baltimore. '10(F) c. 18+16 p. il. 12°, $1.25. Students' Bk.

Gill, C: G., rep.
See Louisiana. *Sup. ct.* Repts.

Gillette, Halbert Powers, and Dana, R: T.
Cost keeping and management engineering; treatise for engineers, contractors and superintendents engaged in the management of engineering construction. '10 (F19) c. il. forms, 8°, $3.50. M. C. Clark.

Gilliatt, E:
Heroes of modern India. '10(Ja1) 8°, $1.50. Lippincott.

Gillilan, Strickland W.
Including Finnigin. '10(F12) c. D. $1. Forbes.

Gillmore, Mrs. Inez Haynes.
Maida's little shop. '10(Ja29) c. front. D. $1.25. B: W. Huebsch.

GIMM FAMILY.
See Genealogies: Johnson, A. V. V.

Ginn's international modern language ser. D. Ginn.
—Heyse. Anfang und ende. 35 c.
—Schiller. Jungfrau von Orleans. 70 c.

Girard, Mrs. Mary Augusta Gage Brown.
Vocal art. '10(Ja29) c. 12°, $1. Cuneo.

Girl from his town. Van Vorst, M. †$1.50. Bobbs-M.

Girl from Vermont. Saunders, M. *$1.25 net. Griffith.

Girl who earns her own living. Richardson, A. S. *$1 net. B. W. Dodge.

GIRLS.
Latimer, C. W. Girl and woman. **$2 net. Appleton.
Paret, A. P., *ed.* Harper's handy book for girls. $1.75. Harper.

Girty, G: Herbert.
Fauna of the Caney shale of Oklahoma. '09, [1910.] (Ja.) 106 p. il. 8°, (U. S., Dept. of the Interior; U. S. Geological Survey, bull.) pap., 25 c. U. S., Supt. of Docs.

Gissing, F. T.
Commercial peat, its uses and its possibilities. '10(F19) 8°, *$2 net. Lippincott.

Glad tidings. De Waters, *Mrs.* L. S. $1.25. L. S. De Waters.

GLEASON FAMILY.
See Genealogies: White, J: B.

Glenn, Pressley Adams.
See Hunter, S: J:

Glimpses around the world. Stein, G. M. **$1.50 net. Winston.

Glory of his country. Landis, F: †$1. Scribner.

Glory of our youth. Devens, R: M. $3.75. C. A. Nichols.

GLUCOSIDES.
See Chemistry.

Go forth and find. Pittman, *Mrs.* H. D. $1.50. Badger.

GOD.
Dykes, J. O. Divine worker in creation and Providence. $2.25. Scribner.
Huizinga, F. v. C. P. Belief in a personal God. *50 c. net. Sherman, F.
Ingram, A. F. W. Joy in God. *60 c. net. Whittaker.
Meagher, J. L. Wonders of the universe; what science says of God. $1. Chr. Press.
Nichols, G. P. Preciousness of God's thoughts. *$1.25 net. Revell.
See also Bible;—Incarnation;—Jesus Christ;—Religion;—Theology.

God-parents. Mason, *Mrs.* G. S. **$1.10 net. Houghton M.

Godoy, José Francisco.
Porfirio Diaz, president of Mexico; master builder of a great commonwealth. '10 (Mr5) c. il. maps, O. **$2 net. Putnam.

Goessling, Adeline O., comp.
Housekeeper's reference book and domestic counselor. '10(Mr12) c. il. 12°, 50 c. Phelps.

GOLD.
Adams, W: J. Hints on amalgamation and the general care of gold mills. $2 Mining and Scientific

Gold hunters. Curwood, J. O. †$1.50. Bobbs-M.

GOLD MILLS.
See Gold.

Golden, Rev. Meletios, ed.
Conversion of a high priest into a Christian worker. '09, [1910.] (F) c. 15+17-144 p. il. pors. 8°, $1. M. Golden.

Golden opportunity. Lunt, E. M. (Priv. pr.) Towle Mfg.

Golden season. Kelly, M. $1.20. Doubleday, P.

Goldschmidt, Rudolf.
Alternating current commutator motor and The leakage of induction motors. In 1 v. '09, [1910.] (F) 220 p. il. 8°, *$3 net. Van Nostrand.

Goldthwait, Ja. Wa.
Physical features of the Des Plaines Valley. '09, [1910.] (F) 10+103 p. il. maps, 8°, (Illinois, State Geological Survey bull.) pap. (Add. Univ. for price.) Univ. of Ill.

GOLF.
Fitch, G: Golf for the beginner. 35 c. Collier.

Official year book and directory of golf and automobiling, 1909. $5. Stettiner.

Gongaware, G: J., ed.
History of the First English Evangelical Lutheran church in Pittsburgh, 1837-1909. '09, [1910.] (F) c. 13+230 p. il. pors. plan, 8°, $1.
First Eng. Evan. Luth. Ch.

GONORRHEA.
See Venereal diseases.

Good, D. Clare, ed.
See Constables' guide.

Good Shepherd. Body, G: *80 c. net.
Whittaker.

Goodnow, Eliz.
The market for souls. '10(F) c. 155 p. D. *$1.25 net. M. Kennerley.

Goodwin, Wilder.
The up grade. '10(Ja8) c. D. †$1.50.
Little, B. & Co.

Goodyear, Lloyd E.
Progressive business accounting; elem. course in bookkeeping practice, forms and usages for commercial schools and individual reference. '10(F26) c. forms, 4°, $2. Waterloo.

Goodyear, S: Horatio.
Goodyear's advanced accounting, with business practice by office and tablet methods. '10(Ja29) c. 24°, $1. Goodyear-M.

Goold, Mary.
New England cook book. '09. [1910.] (Ja) c. 12°, 75 c. M. G. Buckley.

GOOSE.
Nourse, H. A. Turkeys, ducks and geese. 50 c. Webb.

Gordon, Armistead Churchill.
William Fitzhugh Gordon: his life, times and contemporaries, (1787-1858.) '10 (Ja15) c. por. O. *$3 net. Neale.

Gordon, C: W:, ["Ralph Connor."]
Dawn by Galilee; story of the Christ. '10 (F12) c. col. il. 12°, 35 c. Doran.

Gordon, G: Angier, D.D.
The great assurance. '10(Mr12) c. D. bds., *50 c. net. Pilgrim Press.

GORDON, William Fitzhugh.
Gordon, A. C. William Fitzhugh Gordon, a Virginian of the old school. *$3 net.
Neale.

Gore, C:, D.D.
Orders and unity. '10(F19) 12°, *$1.35 net. Dutton.

Gospel of good health. Brown, C: R. *75 c. net; *35 c. net. Pilgrim Press.

Gospel of the kingdom. Savage, H: E: $3.50. Longmans.

GOSPELS.
See Bible.

Gosselin, Louis Léon Théodore, ["G. Lenotre."]
Tribunal of the terror; study of Paris in 1793-1795; from the French by F: Lees. '10(F19) il. facsim., pors. 8°, *$3.50 net.
Lippincott.

Gotch, J. Alfr.
Growth of the English house; short hist. of its architectural development from 1100 to 1800. '10(Mr26) il. O. *$3 net.
Scribner.

Gottschall, Amos H.
Abolished rites; or, spiritual, not ceremonial worship. 8th ed. '10(F26) c. 16°, 75 c. A. H. Gottschall.

—, comp. Visions of heaven and hell; what men and women claim to have seen in the world beyond; gleaned from various works. '10(F26) c. 16°, 75 c. A. H. Gottschall.

Gould, G: Milbry.
Pocket medical dict.; giving the pronunciation and definition of the principal words used in medicine and the collateral sciences. 5th ed. '09, [1910.] (F) 7+9-863 p. 16°, leath., *$1 net; thumb index, *$1.25 net. Blakiston.

Gould, Sabine Baring.
See Baring-Gould, Sabine.

Gould, W. Reid.
Greater New York and state lawyers' diary for 1910. '10(F) c. S. $1. W. R. Gould.

GOURLEY FAMILY.
See Genealogies: Heydecker, C. T.

GOVERNMENT.
See Municipal government;—Political science;—*also* names of countries, states and places.

Government positions. Hopkins, E. P. 25 c.
Wash. Civil Service.

Gowing, Clara.
Alcotts as I knew them. '10(Ja1) c. il. por. 12°, $1.25. C. M. Clark.

Graded dictation. Rasmussen, W. $1.
Gregg Pub.

Grafton, Bp. C: Chapman.
Christian and Catholic. [3d ed.] '10 (F19) c. D. **$1.50 net. Longmans.
Journey Godward of Doulos Iesou Christou, (a servant of Jesus Christ.) '10 (F19) il. pors. O. $2.50.
Young Churchman.

Grafton historical ser.; ed. by F. H. Hitchcock. il. 12. Grafton Press.
—Carpenter. Roger Williams. $2.

Graham, —, rep.
See Georgia. *Ct. of appeals.* Repts.

Graham, W: Jos.
Romance of life insurance; its past, present and future, with particular reference to the epochal investigation era of 1905-1908. '09, [1910.] (Ja) c. 271 p. il. por. 12°, $1.50. World To-day.

Graham, Rev. W: S.
Fruits of the devotion to the Sacred Heart; course of sermons for the first Fridays. '10(Mr12) c. 12°, 75 c. Wagner.

GRAMMAR.
See names of languages.

Grandmother's favorite ser. 6 v. [1910.] (F) il. 12°, ea., 75 c. Dutton.
Contents: Birthday present, retold by Olive Allen; Fairchild family, retold by Jeanie Lang; Margot and the goldfish, retold by Amy Steedman; Holiday House, retold by Olive Allen; Apple pie, retold by Amy Steedman.

GRANT, James.
Dowd, W. B. James Grant, a model American. 75 c. Riverdale Press.

GRAPHICS.
See Mechanical drawing.

Gray, D:
Mr. Carteret and others. '10(Mr26) c. il. D. **$1 net. Century Co.

Gray, J: Cameron.
Number by development; method of number instruction; primary. '10(Mr5) c. il. D. **$1 net. Lippincott.

Gray, T:
Poems published in 1768. '10(F19) S. (Oxford lib. of prose and poetry.) 90 c. Oxford Univ.

Great and greater Britain. Barker, J. E. *$3 net. Dutton.

Great assurance. Gordon, G: A. *50 c. net. Pilgrim Press.

GREAT BRITAIN.
Barker, J. E. Great and greater Britain. *$3 net. Dutton.
Herbertson, A. J., *and* Jowett, L., *eds.* British Isles; descriptive geography. *75 c. net. Macmillan.
Millais, J: G. Natural hist. of British game birds. *$60 net. Longmans.
Taylor, C: M. British Isles through an opera glass. *$1.25 net. Jacobs.
Tomlinson, E. T. British Isles. **60 c. net. Houghton M.
Wilkinson, H: S. Britain at bay. *$1.50 net. Putnam.
See also England;—Civil Service;—House of Commons;—Ireland;—Scotland; — Tariff;— Wales; —*also* names of colonies.

Great English novelists. Jackson, H. **$1.50 net. Jacobs.

Great English painters. Dowman, F. **$1.50 net. Jacobs.

Great English short-story writers. Dawson, W: J., *comp.* 2 v. ea., **$1 net. Harper.

Great portraits. *See* Hale, Philip L.

Great (A) thinker. Haseltine, M. W. 3 c. Mass. New-Ch. Un.

Great wall of China. Geil, W: E. $5. Sturgis & W.

Greater America. Paine, R. D. *$1.50 net. McClurg.

GREECE.
Farnell, L. R: Cults of the Greek states. In 5 v. v. 5. $6. Oxford Univ.
Moore, M. Days in Hellas. **$2 net. Jacobs.
See also Crete;—Heroes;—Mythology.

GREEK LANGUAGE.
Euripides. Fabvlae. 90 c. Oxford Univ.
Jackson, J. Iambica; English-Greek and Greek-English vocab. for writers of Iambic verse. *$1.50 net. Macmillan.
Thackeray, H: S. Grammar of the Old Testament in Greek. v. 1. *$2.75 net. Putnam.
Vincent, *Sir* E., *and* Dickson, J. G. Hdbk. of modern Greek. *$1.90 net. Macmillan.

GREEK LITERATURE.
See names of authors.

Green, A. Wilson-.
See Wilson-Green, A.

Green, Hans L.
Waste merchants standard code; combines quantity, material and price in one word; alphabetically arranged in English-French-German. '10(Mr) c. 190 p. 8°, $5. H. L. Green.

Green, Jos. Reynolds.
Hist. of botany, 1860-1900; being a continuation of Sachs' Hist. of botany. 1530-1860. '10(Ja1) D. $3.15. Oxford Univ.

GREEN, Samuel Swett.
Coombs, Z. W. Samuel Swett Green, Worcester Lib., 1871-1909. (Add. Lib. for price.) Worcester Pub. Lib.

GREEN BUG.
See Parasites.

Green fund book. il. 8°. Am. S. S.

—Rice. Commentary on the gospel according to Matthew. $1.25.

Green leaves from life's garden. Hinman, *Mrs.* L. $1. Badger.

Greenbarry, H.
The sermon. '10(Mr26) c. T. bds., 50 c. Good Thoughts.

Greene, C: Lyman.
Medical diagnosis; manual for students and practitioners. 3d ed., rev. '10(F) c. 19+725 p. il. diagrs., 12°, (Leather bound ser. of medical manuals.) leath., *$3.50 net. Blakiston.

Greene, H. Noyes, ed.
See Am. and Eng. annot. cases.

GREENVILLE (Treaty of).
Wilson, F. E. Peace of Mad Anthony; acct. of the subjugation of the northwestern Indian tribes and the treaty of Greenville, Ohio. $1.25. F. E. Wilson.

Greer, Jos. H.
Social evil; its cause, effect and cure. '10 (F19) c. 12°, 50 c. J. H. Greer.

Gregory, R: Arman, and Hadley, H: E.
Class book of physics. '10(F19) il. 12°, *$1 net. Macmillan.

Grenfell, Wilfred Thomason, M.D.
What life means to me. '10(Mr19) c. D. bds., *35 c. net. Pilgrim Press.

"Gréville, Henry," pseud.
See Durand, *Mme.* Alice Marie Céleste Fleury.

Grey, H:
Key to the Waverley novels in chronological sequence; with index of the principal characters. '10(Mr12) D. $1. Bowman.

Grice, Mrs. Mary Van Meter.
Home and school united in widening circles of inspiration and service—home—school—community—nation; with pref. notes by Elmer Ellsworth Brown and Martin Grove Brumbaugh. '10(Ja15) c. il. 24°, 60 c. Sower.

Grieg, Ja.
Gainsborough. '10(F19) col. il. 8°, *$15 net. Macmillan.

Grier, Ja. Alex.
Pastoral homilies delivered as commencement addresses to the graduating classes of the Allegheny Theological Seminary; introd. by J: McNaugher. '10(F19) c. por. 12°, $1. Un. Presb. Bd.

Grierson, Herbert J: Clifford, comp.
See Dixon, W: Macneile, *comp.*

Grimm, Jakob Ludwig Karl and Wilhelm Karl.
Fairy tales of the brothers Grimm; il. by Arthur Rackham; tr. by Mrs. Edgar Lucas. '10(Ja22) O. hf. cl., *$6 net, boxed; ed. de luxe, *$20 net, boxed. Doubleday, P.
Fairy tales told in easy French by Kathleen Fitzgerald. '09, [1910.] (Ja) col. il. sq. 16°, (Children's favorites.) *50 c. net. Jacobs.

Grimm, Wilhelm Karl.
See Grimm, Jakob Ludwig Karl.

Grinnell, Jos.
New cowbird of the genus *molothrus;* with note on the probable genetic relationships of the North American forms. '09, [1910.] (F) 275-281 p. Q. (Univ. of Cal. pubs.; Zoology.) pap., 5 c. Univ. of Cal.

Groot, Jan Jakob Maria de.
See De Groot, J. J. M.

Grosvenor, Gilbert Hovey, ed.
Scenes from every land; second ser. '10 (Ja8) c. 8°, $2. Nat. Geographic Soc.

Grosvenor Library, Buffalo, N. Y. Catalogue of the books rel. to music in the Grosvenor Library. '10(Ja15) 8°, gratis. Grosvenor Lib.

Grosvenor, Sarah E.
See Whitcomb, Ida Prentice.

Group of English essayists of the early nineteenth century. Winchester, C. T: **$1.50 net. Macmillan.

Grover, Edn. Osgood, and Wellman, Harry Richmond, comps.
Songs of Dartmouth College. '10(Ja22) c. '98, '09. Q. (Songs of Dartmouth College ser.) *$1.20 net. Grover & W.

Grover, F:
Modern gas and oil engine. 5th ed. '09, [1910.] (F) 12°, $2. Spon.

Groves, Ernest W. Hey.
Synopsis of surgery. 2d ed., rev. '10(Mr) 587 p. il. 12°, *$3.25 net. Wood.

Growing church. McAfee, C. B. *50 c. net. Northfield Press.

Growth of the English house. Gotch, J. A. *$3 net. Scribner.

Grünwald, Julius.
Enamelling on iron and steel. '10(F19) 8°, *$2 net. Lippincott.

GUIDE-BOOKS.
See Automobiles;—*also* names of countries and places.

Guiding voices. Jenison, S. A. 35 c. S. A. Jenison.

Gulick, Sidney L. and E: L.
Outline studies of the growth of the kingdom of God. '09, [1910.] (F) 300 p. *50 c. net. Pilgrim Press.

Gummere, Mrs. Amelia Mott.
Quaker in the forum. '10(F26) c. il. O. **$1.50 net. Winston.

Gunn, Rob. Alex.
Bruce Douglas, a man of the people. '10 (Mr5) 12°, $1.50. Mayhew.

Guthrie, Ben Eli, rep.
See Missouri. *St. Louis and Kansas City cts of appeals.*

Guthrie, W: Anderson.
McDuffie's discovery of the natural causes for the variations of the magnetic needle of the compass. '10(Mr12) c. por. 12°, 50 c. W: A. Guthrie.

Gwynn, Stephen Lucius.
Robert Emmet; historical romance. '10 (F19) 12°, *$1.50 net. Macmillan.

GYMNASTICS AND PHYSICAL CULTURE.
Bowen, W. P. Teaching of elem. school gymnastics. $1. Bassette.
Seymour, H. R. Physical training. *$1 net. W: R. Jenkins.

GYMNASTICS AND PHYSICAL CULTURE.—*Cont.*
Taylor, C: K. Physical training for boys, and a word or two for their parents. $1. Staton Bros.
See also Anthropometry;—Hygiene;—Swimming.

GYNECOLOGY.
Cragin, E. B. Essentials of gynecology. $1. Saunders.
See also Midwifery;—Pregnancy.

Habakkuk. *See* Bible.

Haddon, Alfr. Cort.
Races of man and their distribution. '10 (Mr26) il. D. (Twentieth century science ser.) *50 c. net. Stokes.

Hadley, H: E.
See Gregory, R: A.

Hagar, Hubert Adonley.
Applied business punctuation and business forms. '10(Ja29) c. 4°, 40 c. Gregg Pub.

Hague, Wa.
Death ends all; or, the nature of death logically, naturally and experimentally revealed. 2d rev. ed. '10(Mr5) D. 75 c.; pap., 40 c. Timby.

HAGUE PEACE CONFERENCE.
Choate, J. H., *and others.* American addresses at the Second Hague Peace Conference. $1.50. Ginn.

Hailey, J:
Hist. of Idaho. '10(Mr5) c. por. 8°, $3. Syms-York.

HAIR.
Robinson, T. Baldness and grayness. *$1 net. W: R. Jenkins.

Hale, G: Ellery, and Adams, Wa. Sidney.
Photography of the "flash" spectrum without an eclipse. [1910.] (F) il. 4°, (Contributions from the Mount Wilson Solar Observatory.) (Add. pubs. for price.) Carnegie.

Hale, Philip L.
Great portraits: children. '10(Ja29) c. il. Q. $1.50, boxed. Bates & G.
Great portraits: women. '10(Ja29) c. il. Q $1.50, boxed. Bates & G.

Half the battle in Burmese. Brown, R: G. $2. Oxford Univ.

Halfyard, S: Follet.
Spiritual basis of man and nature. [1910.] (F) c. 252 p. 12°, $1. Jennings.

Hall, Alfr. Bates, and Chester, Clarence L.
Panama and the canal. '10(Mr5) c. il. D. 60 c. Newson.

Hall, Alfr. Daniel.
Fertilizers and manures. '10(Ja22) 8°, **$1.50 net. Dutton.

Hall, Clarence.
See Munroe, C: E:

Hall, Fs. Jos., D.D.
Evolution and the fall; [Bishop Paddock lectures, 1909-10.] '10(Ja29) c. D. **$1.50 net. Longmans.

Hall, Gertrude.
Unknown quantity. '10(Mr5) c. D. †$1.50. Holt.

Hall, Hubert, ed.
Formula book of English official historical documents. pt. 2, Ministerial and judicial records selected and transcribed by a seminar of the London School of Economics. '10(Mr26) O. $2.50. Putnam.

HALL, James.
James, D. L. Judge James Hall; literary pioneer of the Middle West. (Add. pubs. for price.) Heer.

Hall, J: D.
Suggestions on taking finger prints, prepared under direction of the Bureau of Navigation; [repr. from *United States Naval Medical Bulletin,* v. 4, no. 1.] '10(Mr) 6 p. 2 il. 8°. (Add. Superintendent for price.) U. S., Supt. of Docs.

Hall, T: Cuming, D.D.
Social solutions in the light of Christian ethics. '10(F19) c. D. *$1.50 net. Eaton & M.

Hall, W: E:
Treatise on international law. 6th ed.; ed. by J. B. Atlay. '10(Mr26) O. $6. Oxford Univ.

Hall, W: Logan, and Maxwell, Hu.
Surface conditions and stream flow. '10 (Mr15) 8°, (U. S., Dept. of Agriculture, Forest Service, circular.) (Add. Superintendent for price.) U. S., Supt. of Docs.

Hall, Winfield Scott, M.D.
Nutrition and dietetics; manual for students of medicine, for trained nurses, and for dietetians in hospitals and other institutions. '10(F5) c. il. O. **$2 net. Appleton.

Halliburton, W: Dobinson.
Essentials of chemical physiology, for the use of students. '09, [1910.] (F) 11+ 280 p. figs. O. $1.50. Longmans.

Hallowell, Ja. Mott.
Taxation of domestic manufacturing corporations in Massachusetts; rept. to the Mass. Manufacturers' Association to investigate the subject of the taxation of domestic manufacturing industries in Massachusetts. [1910.] (F) 61 p. 8°, gratis. J. M. Hallowell.

HALLOWELL, Me.
Nason, *Mrs.* E. H. Old Hallowell on the Kennebec. $2.50. E. H. Nason.

Hamer, Sam Hield.
Magic wand. '09, [1910.] (F) col. il. 4°, $1. Estes.
Peter Pink-eye. '09, [1910.] (F) col. il. 12°, 75 c. Estes.
Princess and the dragon. '09, [1910.] (F) col. il. 4°, $1. Estes.
Wonderful isles. '09, [1910.] (F) col. il. 4°, $1.25. Estes.

HAMILTON, Alexander.
Oliver, F: S. Alexander Hamilton. *75 c. net; *$1.25 net; *$2.50 net. Putnam.

Hamilton, C: Hadley.
Chart of the law of automobiles. '10(F26) c. fold. chart, 16°, $1. C: H. Hamilton.

Hammond, Mrs. Emily Vanderbilt Sloane, comp.
Looking upward day by day. '10(Ja8) 16°, *$1 net. Dutton.

Hammond, Rev. Jos.
Magister moritur; our Lord's last hours. '10(Mr5) 12°, *$2 net. Whittaker.

HAMPSHIRE, Eng.
Clarke, F. School hist. of Hampshire. 50 c. Oxford Univ.

Hancock, Harrie Irving.
Motor Boat Club in Florida; or, laying the ghost of Alligator Swamp. '10(F19) c. il. 12°, †$1. Altemus.
Motor Boat Club at the Golden Gate; or, a thrilling capture in the great fog. '10 (F19) c. il. 12°, †$1. Altemus.

HAND.
Kroeger, E. R. Hand expansions and contractions. $1.25. Ditson.
Witkowski's atlas of the bones of the hand. *$2 net. W: R. Jenkins.
See also Finger prints.

HANDWRITING.
See Abbreviations;—Autographs.

Happenings of future years foretold in the Welsh almanacs; with introd. by H: Blackwell. '10(Mr19) pap., 25 c. H: Blackwell.

HAPPINESS.
Joslyn, R. W. Philosophy of happiness. $1. Normalist.
Wayt, H. True source of a happy life. 50 c. Chr. Pub. Co.
See also Cheerfulness.

Happy England. Huish, M. B. *$6 net. Macmillan.

Happy hours for the boys and girls. Lewis, D. E. 50 c. S. S. Times.

Happy Sunday hours. *See* Bible.

Harbaugh, T: Chalmers, ed. and comp.
Centennial history; Troy, Piqua and Miami County, Ohio, and representative citizens. '09, [1910.] (Mr.) 11-857 p. il. pors., 4°, mor., $16. Richmond-A.

Harbison-Walker Refractories Co., Pittsburg. Study of the open hearth; treatise on the open hearth furnace and the manufacture of open hearth steel. '09, [1910.] (Mr) c. 9-91 p. il. 16°, $1. R. S. Davis.

Harbottle, T: Benfield.
Dict. of Latin quotations. '10(F19) 12°, *$1 net. Macmillan.

HARDANGER NEEDLEWORK.
See Needlework.

Hardcastle, Ella.
See Knight, C: R.

HARDY, Dudley.
Johnson, A. E. Dudley Hardy, R.I., R.M.S. *$1.75 net. Macmillan.

Hardy, T:
Return of the native. [Thin paper ed.] '10(Mr12) front. 16°, leath., $1.25. Harper.
Time's laughingstocks, and other verses. '10(Ja15) 12°, *$1.50 net. Macmillan.

Harlow, W. E.
Mental and moral therapeutics. '10(F19) c. por. 8°, $1.50. W. E. Harlow.

HARMONIC ANALYSIS.
See Mathematics.

HARMONY.
Van Der Velpen, J. B. H. Harmony and thorough bass. In 2 v. v. 1. C. F. Summy Co.

HARNETT, Cornelius.
Connor, R. D. W. Cornelius Harnett; essay in North Carolina hist. $1.50. R. D. W. Connor.

HARPER'S FERRY, W. Va.
See Brown, John.

Harper's handy book for girls. Paret, A. P., *ed.* $1.75. Harper.

Harper's library of living thought. 12°, *75 c. net. Harper.
—Arrhenius. Life of the universe. 2 v.
—Becker. Christianity and Islam.
—Bertholet. Transmigration of souls.
—Crookes. Diamonds.
—Eucken. Christianity and the new idealism.
—Hawes. Crete.
—Meyer. Jesus or Paul.
—Seeberg. Revelation and inspiration.
—Vinogradoff. Roman law in mediæval Europe.
—Weiss. Paul and Jesus.
—Wrede. Origin of the New Testament.

Harris, Rev. W: Shuler.
Sparks of truth; or, living truth in full flames. '10(F) c. '09. 304 p. il. 8°, $1. Minter.

Harrison, Mrs. Eliz.
Misunderstood children; sketches taken from life. '10(F19) D. $1.25. Central Pub.

Harrison, Virginia Bioren.
Whisper of destiny, and other poems. '10 (Ja22) c. 12°, $1.25. Dutton.

HARRISON COUNTY, W. Va.
Haymond, H: Hist. of Harrison County, West Virginia. $3.50. Acme.

Harrod, S: Glenn.
Latin terms of endearment and of family relationship; lexicographical study based on v. VI of the Corpus inscriptorum Latinarum. '10(F19) O. pap., 75 c. Princeton Univ.

Hartley, C. Gasquoine, [Mrs. C. G. Gallichan.]
Stories from the Greek legends. '10(Ja1) 12°, *$1.25 net. Lippincott.

Hartpence, J: A., comp.
See New Jersey lawyers' diary.

Harvard classics; ed. by C: W Eliot. In 50 v. v. 1-23. '10(F) c. il. pors. facsims., 8°, subs., $100; ¾ mor., $195; mor., $345. Collier.

Contents: [v. 1,] Æschylus, Sophocles, Euripides and Aristophanes; nine Greek dramas; by E. D. A. Morshead, E. M. Plumptre, Gilbert Murray and B. B. Rogers. [v. 2,] Arabian nights; stories from the Thousand and one nights; tr. by E. W. Lane. [v. 3,] St. Augustine and Thomas à Kempis; Confessions of St. Augustine and The imitation of Christ, by Thomas à Kempis. [v. 4,] Bacon, Francis, *Lord*, Milton, J., and Browne, *Sir* T:; Essays civil and moral and The new Atlantis by Bacon; Areopagitica and Tractate on education, by John Milton; Religio medici, by Sir Thomas Browne. [v. 5,] Burke, Edmund, On taste; On the sublime and beautiful; Reflections on the French Revolution; Letter to a noble lord. [v. 6,] Burns, Rob. Poems and songs. [v. 7,] Cicero, Marcus Tullius *and* Plinius Caecilius Secundus, Gaius. Letters of Cicero; with his treatises on friendship and old age, and letters of Gaius Plinius Caecilius Secundis. [v. 8,] Dana, R: H: Two years before the mast and Twenty years after. [v. 9,] Dante Alighieri. Divine comedy. [v. 10,] Darwin, C: Rob. Origin of species. [v. 11,] Darwin, C: Rob. Voyage of the Beagle. [v. 12,] Emerson, Ralph Waldo. Essays and English traits. [v. 13,] English essays from Sir Philip Sidney to Macaulay. [v. 14,] Folk-lore and fable: Æsop, Grimm, Andersen. [v. 15,] Franklin, B:, Woolman, J:, *and* Penn, W: Autobiography of Franklin; Journal of John Woolman; Fruits of solitude, by Penn. [v. 16,] Goethe, Johann W. von. *and* Marlowe, Christopher. Faust, pt. 1. Egmont, Hermann and Dorothea, by Goethe; Doctor Faustus, by Marlowe. [v. 17,] Homer. Odyssey; tr. by S. H. Butcher and A. Lang. [v. 18,] Manzoni, Alessandro. I promessi sposi (The betrothed). [v. 19,] Mill, J: Stuart, *and* Carlyle, T: Autobiography; Essay on liberty, by Mill; Characteristics, Inaugural address, Essay on Scott, by Carlyle. [v. 20,] Milton, J: Complete poems. [v. 21,] Modern English drama: Dryden, Sheridan, Goldsmith, Shelley, Browning, Byron. [v. 22,] Plato, Epictetus, *and* Antoninus, Marcus Aurelius. Apology, Phædo, and Crito of Plato; Golden sayings of Epictetus; Meditations of Marcus Aurelius. [v. 23,] Smith, Adam. Inquiry into the nature and causes of the wealth of nations.

HARVARD LAMPOON.
Wheelwright, E. M. Lampy's early days, by an old Lampooner. $5. Harvard Lampoon.

Harvard University. Associated Harvard Clubs. *Committee on Public School Administration.* Reform in city school administration; rept. of the Committee on public school administration, prepared for consideration and discussion at the annual meeting of the Associated Harvard Clubs, Cincinnati, May 28th and 29th. '09, [1910.] (Mr) 33 p. 8°. (Add. pubs. for price.) Assoc. Harvard Clubs.

HARVEIAN ORATION.
See Savage, G: H:

Harvey, Edn. Lawrence.
Sermons on Bible characters. '10(Ja29) c. por. 12°, 50 c. Metropolitan Ch. Assoc.

Harvey, Mrs. Emma May Bates.
My wonder book; pages from the life of Lewis Benton Bates. '09, [1910.] (Mr) c. 9+206 p. il. pors., facsim. 12°, $1. Chapple Pub.

Harvey, Lula Martha.
Priscilla Irish crochetbook; collection of new and original designs with stitches and lessons for working. '10(F26) c. il. 4°, 25 c. Priscilla.

Harvey, W:
Anatomical disquisition on the motion of the heart and blood in animals; tr. from the Latin by Rob. Willis, [with introd. by E. A. Parkyn.] [1910.] (F) 30+239 p. 16°, (Everyman's lib.) *35 c net; leath., *70 c. net. Dutton.

Harvey-Jellie, Mrs.
Into the sunshine. '09, [1910.] (F) 200 p. 12°, $1. Northfield Press.

Haseltine, Mayo Williamson.
Great thinker; repr. of articles pub. in the New York *Sun*, Sept. 6 and 13, 1908, on Emanuel Swedenborg. '10(Mr5) 40 p. S. pap., 3 c. Mass. New-Ch. Un.

Hasse, Adelaide Rosalia.
Index of economic material in the documents of the United States; Kentucky. 1792-1904. '10(Mr26) Q. pap., $5. Carnegie.

Hastings, Edn. G:
See Russell, Harry Luman.

Hastings, Ja., D.D., ed.
Encyclop. of religion and ethics. In 10 or 12 v. v. 2. '10(F12) 8°, subs., per v., $7; hf. mor., $9. (Sold in sets only.) Scribner.

Hauenstein, Minnie Ferris.
Songs from the silence. '09, [1910.] (F) c. 11-111 p. 8°, $1.25. M. F. Hauenstein.

HAWAIIAN ISLANDS.
Taylor, C: M. Vacation days in Hawaii and Japan. *$1.25 net. Jacobs.
Thrum, T: G., *comp.* Hawaii; almanac and annual for 1910. 75 c. Thrum.

Hawes, C: H: and Harriet Boyd.
Crete, the forerunner of Greece; with preface by Arth. J. Evans. '10(F19) il. map, plans, 16°, (Harper's lib. of living thought.) *75 c. net. Harper.

Hawes, Harriet Boyd.
See Hawes, C: H:

Hawkins, Rev. Sir J: C.
Horae synopticae; contribs. to study of the synoptic problems. 2d ed., rev. and supplement. '10(Ja1) O. $3.40. Oxford Univ.

Hawthorne, Julian.
Lovers in heaven. '10(Ja15) c. il. O. bds., 25 c. New Church.

Hawthorne, Nathaniel.
Wonder book, and Tanglewood tales '10 (Mr26) il. in col. 8°, $2. Jacobs.

HAYES-TILDEN CONTEST.
Ewing, E. W: R. Hist. and law of the Hayes-Tilden contest. $3. . Cobden.

Haymond, H:
Hist. of Harrison County, West Virginia; from the early days of northwestern Virginia to the present. '10(Mr12) c. il. 12°, $3.50. Acme.

Hayward, Roland.
Classification of the families of the *Coleoptera* of America, north of Mexico. '09, [1910.] (F) 37 p. 8°, 50 c. Am. Entomol.

Hazell's annual for 1910; cyclopædic record of men and affairs for use in 1910; rev. to November 30th, 1909; ed. by Hammond Hall. 25th year of issue. '10(Mr26) D. *$1.50 net. Scribner.

Hazzard, Linda Burfield.
Fasting for the cure of disease. '08, [1910.] (F) 11-179 p. 12°, $1. L. B. Hazzard.

He did it. Edgerly, A. S. $1. A. S. Edgerly.

He goeth before you. Conwell, R. H. 50 c. F. M. Barton.

Head, Ja. W:
Hist. and comprehensive description of Loudoun County, Va. [1910.] (Ja) 186 p. por. 8°, $1. J. W. Head.

HEAD.
See Brain;—Ear;—Eye;—Hair;—Nose.

Head and heart. Kieffer, J. S. *$1.50 net. Reformed.

Heald's Pitman-Graham shorthand. Barnes, L. E. $1.25. E: P. Heald.

Health and longevity. Richardson, J. G. $12. Stanley Inst.

Healthful spirit. Bate, H. N. *90 c. net. Longmans.

Healy, Cahir.
Escapades of Condy Corrigan; amusing series of Irish fireside stories. '10(F) c. 9-172 p. il. 12°, 50 c. Soc. Divine Word.

Healy, Archbishop J:
Papers and addresses: theological, philosophical, biographical, archæological. '10 (Ja22) por. facsim., *$2.25 net. Herder.

HEARING.
See Ear.

Hearn, Rev. E: J., ["Clarence Edwards."]
Friends and friendships: New Year sormonette. '10(Ja8) D. (Holly ser. of booklets, 1st ser.) pap., 25 c. E: J. Hearn.

Hearne, R. P.
Airships in peace and war; being the 2d ed. of "Aerial warfare"; with 7 new chapters; with introd. by Sir Hiram Maxim '10(F12) O. *$3.50 net. Lane.

HEART.
Harvey, W: Anatomical disquisition on the motion of the heart and blood in animals. *35 c. net; *70 c. net. Dutton.

Satterthwaite, T: E: Diseases of the heart and aorta. *$3 net. W: R. Jenkins.

See also Blood.

Heart throbs. Stuart, I. B., *jr.* 75 c. Charter Oak.

Heart to heart letters. Bottome, *Mrs.* M. $1. Doran.

HEAT.
Marks, L. S., *and* Davis, H. N. Diagrams; reproduced from tables and diagrams of the thermal and properties of saturated and superheated steam. **40 c. net. Longmans.

Stewart, R. W. Elem. text-book of physics. pt. 4, Heat. *$1.50 net. Lippincott.

Young, G. A. Elem. notes on thermodynamics. $1. G. A. Young.

Heath's modern language ser. S. Heath.
—Durand. Dosia. 45 c.
—Erckmann *and* Chatrian. Madame Thérèse. 40 c.
—Racine. Phèdre. 30 c.

HEAVEN.
Walpole, G: H: S. Kingdom of heaven; what it is and how we enter it. *$1 net. Dutton.

Heavenly pilgrim. Pierce, D: R. $1. D: R. Pierce.

Heaven's recent wonders. Boissarie, P. G. $1.50. Pustet.

Hebrew beginnings. *See* Stebbins, *Mrs.* E. W. H., *and* Saunderson, H: H.

HEBREW BOOKS.
See Printers and printing.

Hebrew history. *See* Stebbins, *Mrs.* E. W. H., *and* Saunderson, H: H.

HEBREW LITERATURE.
Cantrell, E: A. Bible and modern literature; comparing the literature of to-day with the ancient Jewish scriptures. 50 c. Los Angeles Liberal.

HEBREWS.
See Jews.

Hecker, Eug. Arth.
Teaching of Latin in secondary schools. '10(F19) c. D. 80 c. Schoenhof.

Hein, Gustav.
Auswahl deutscher prosa der gegenwart, mit lebensbeschreibungen der verfasser und ammerkungen; verlagerechtlicheausgabe. '10(Mr26) D. 70 c. Oxford Univ.

Heindel, Max.
Rosicrucian cosmo-conception; or, Christian occult science; elem. treatise upon man's past evolution, present constitution and future development. [1910.] (Ja) c. '09. 536 p. il. 12°, $1. M. Heindel.

Heine, Heinrich.
Several poems; tr. by F. K. Ball. '09, [1910.] (F) c. 32 p. 16°, pap., *25 c. net. W: B. Clarke.

Heitland, W: Emerton.
Roman republic. 3 v. '10(Ja22) 8°, per set, *$10 net. Putnam.

Held, R. Johnson, M.D., and Rice, E: Baldwin, eds.
Angler's guide. 6th annual ed., 1910. '10(Mr26) c. il. D. pap., 50 c. Field and Stream.

Helderberg harmonies. Merritt, *Mrs.* M. I. L. $1.25. M. I. L. Merritt.

Heliocentric astrology. Merton, H. W. $1.50. McKay.

Heller, Edm.
Five new rodents from British East Africa. '10(Mr19) il. O (Smithsonian misc. collections.) pap. (Add. Inst. for price.) Smith. Inst.

Hellman, G: Sidney.
The Hudson and other poems. '09, [1910.] (F) c. 9+144 p. 12°, $1.50. Putnam.

Helm, W: H:
Jane Austen and her country-house comedy. '10(F19) por. facsim., O. *$3.50 net. Lane.

Helpful hints as business helpers. Hubbard, E. 10 c. Roycrofters.

HEMOGLOBINS.
See Blood.

Henderson, Ja. Darlington MacNary.
Oak amongst the pines and other poems. '10(F19) c. D. $1.50. Badger.

Henderson, J:
Electrotechnics. '10(F5) D. (Physical and electrical engineering lab'y manuals.) $1.20. Longmans.

HENEY, Francis Joseph.
Calhoun, P. Some facts regarding Francis J. Heney, Esq. gratis. United R. R. of S. F.

Henrich, Harrison Crockett.
Types of California beauties; photographic reproductions of sepia drawings. '10 (F26) c. il. 4°, $50. H. Heywood.

Henry, O., [pseud. for Sydney Porter.]
Strictly business; more stories of the four million. '10(Mr5) c. D. $1.20, fixed. Doubleday, P.

Henry Esmond. *See* Thackeray, W: M.

HEPBURN RATE LAW.
See Railroads.

Her wedding night. Whiteside, G. K. 50 c. G. K. Whiteside.

Herbertson, Andrew J., and Jowett, Lettice, eds.
British Isles; descriptive geography from orig. sources. '10(F19) il. 12°, *75 c. net. Macmillan.

Herbertson, Fanny Louisa Dorothea Richardson.
Elem. geography. v. 4, Asia. '10(Ja1); v. 7, The British Isles. (Ja22) il. maps, D. (Oxford geographies; ed. by A. J. Herbertson.) v. 4, 40 c.; v. 7, 60 c. Oxford Univ.

HEREDITY.
Spillman, W: J. Application of some principles of heredity to plant breeding. (Add. Superintendent for price.) U. S., Supt. of Docs.
See also Poultry.

Hereford. Sparrow, *Mrs.* M. D. $1. Badger.

Herein! Allen, P. S., *ed.* 70 c. Holt.

Hero of Sedan. Brereton, F: S. $1.25. Caldwell.

HEROES.
Kingsley, C: The heroes; Greek fairy tales for my children. $1. Sturgis & W.
Tappan, E. M. European hero stories. **65 c. net. Houghton M.
See also Explorers;—Missions and missionaries;—Mythology;—Saints.

Heroes in gray. Sherrill, S: W. 30 c. C. J. Bell.

Heroes of modern India. Gilliat, E: $1.50. Lippincott.

Heron, W. W.
See Texas. Supp. to Sayles' annot. civil statutes.

Herrick, S:
Manual of the U. S. Homestead and other public land laws. '09, [1910.] (F) 227 p. D. pap., 25 c. A. Harriman.

Herter, Christian Archibald, M.D.
Imagination and idealism in the medical sciences. '10(Mr) (Not for sale.) Am. Medical.

HESS FAMILY.
See Genealogies: Babcock, W: E.

Hewitt, W: P. H., ed.
Hist. of the diocese of Syracuse, established 1886; with an introd. by the Rt. Rev. Mgr. J. S. M. Lynch; Story of the parishes, 1615-1909, ed. by W: P. H. Hewitt. '09, [1910.] (Mr) c. 5-67 p. 8°, $2. W. P. H. Hewitt.

Heydecker, Christian T.
Genealogy of Samuel Gourley and his descendants, 1784-1909; and acct. of Gourley re-union, 1908. '10(Ja8) c. il. por. 8°, 75 c. C. T. Heydecker.

Heyny, W:
Modern lettering, artistic and practical. '10 (Ja8) c. obl. D. $2. W: T. Comstock.

Heyse, Paul Johann Ludwig.
Anfang und ende; ed., with introd., notes, exercises, and vocab., by A. Busse. '10 (F5) c. por. S. (International modern language ser.) 35 c. Ginn.

Hibben, J: Grier.
Philosophy of the enlightenment. '10 (Mr26) c. O. (Epochs of philosophy.) **$1.50 net. Scribner.

Hicks, J: Solomon Soules.
Divine time table. '10(Mr5) c. S. 50 c. pap., 30 c. J: S. S. Hicks.

Hicks, Rob. Drew.
Stoic and Epicurean. '10(Mr26) c. O. (Epochs of philosophy.) **$1.50 net. Scribner.

Higgins, C:, ed.
See La Salle Extension Univ. encyclop.

Higgins, Myrta Marg.
Little gardens for boys and girls. '10 (Mr19) il. D. **$1.10 net. Houghton M.

High frequency electric currents. Monell, S: H. *$4 net. W: R. Jenkins.

HIGHER CRITICISM (*of the Bible*).

Riley, W: B. Finality of the higher criticism. $1. W: B. Riley.

Highways and byways ser. il. 12°, 8°, *$2 net. Macmillan.

—Jerrold. Highways and byways of Middlesex.

Highways of success. Macmurray, T: J. $1. Progress Co.

HIGSBEE FAMILY.

See Genealogies: Babcock, W: E.

Hilaire, Emile Marc.

See Hilaire, Marcode.

Hildebrand, Ira P.

See Warren, E: H.

Hilgarde, Eug. Woldemar, and Osterhout, W. J. V.

Agriculture for schools of the Pacific Slope. '10(Mr26) c. il. D. **$1.20 net. Macmillan.

Hill, C:

Manual of normal histology and organography. 2d ed., thoroughly rev. '09, [1910] (Ja) 9-468 p. il. 12°, $2. Saunders.

Hill, Everett Merrill.

Story the crocus told. '10(Mr5) c. por. D. *$1 net. Uplook Pub.

Hill, Frederic Stanhope.

Romance of the American Navy as embodied in the stories of certain of our public and private armed ships from 1775 to 1909. '10(Mr26) c. il. pors. O. **$2.50 net. Putnam.

Hill, F: Trevor.

On the trail of Washington: narrative hist. of Washington's boyhood and manhood, based on his own writings, authentic documents and other authoritative information. '10(F12) c. il. O. (National holiday ser.) **$1.50 net. Appleton.

Hill, Ja. J.

Address del. before the Farmers' National Congress, Madison, Wis., Sept. 24, 1908. '10(F) 22 p. 8°, gratis. Farmers' Nat.

Hill, Vernon.

Arcadian calendar; 12 designs descriptive of the months. '10(F19) f°, *$1.50 net. Lane.

Hillebrand, W: Fs., and Schaller, Waldemar Thdr.

Mercury minerals from Terlingua, Texas. '09, [1910.] (Mr) 174 p. il. 8°, (U. S., Dept. of the Interior, U. S. Geological Survey, bull.) pap. (Add. Superintendent for price.) U. S., Supt. of Docs.

Hillern, Frau Wilhelmine Birch von.

Höher als die kirche; eine erzählung aus alter zeit; ed., with introd., notes, exercises in syntax and vocab., by F: W. J. Heuser. '10(Mr) c. 184 p. map, il. por. 12°, (Merrill's German texts.) 90 c. C: E. Merrill.

"Collateral reading" (1 p.).

Hills, Jos. Lawrence, Wait, C: Edm., and White, H: Clay.

Dietary studies in rural regions in Vermont, Tennessee, and Georgia. '09, [1910.] Mr) 142 p. tabs., il. 8°, (U. S., Dept. of Agriculture, Office of Experimental Stations, bull.) pap. (Add. Superintendent for price.) U. S., Supt. of Docs.

HIMALAYA MOUNTAINS.

Workman, *Mrs.* F. B. *and* W: H. Peaks and glaciers of Nun Kun. *$4.50 net. Scribner.

Hinckle, W: Albert, M.D.

Evolution of religion. '10(Mr12) c. 12°, 75 c. W: A. Hinckle.

HINDI COTTON.

See Cotton.

Hindle, E:

Life hist. of *trypanosoma dimorphon*, Dutton & Todd. '10(F) 127-144 p. pls. figs. Q. (University of California pubs., Zoology.) pap., 50 c. Univ. of Cal.

Hindu-Yogi science of breath. Atkinson, W: W. 75 c.; 50 c. Yogi Pub.

Hine, Ja. Stewart.

Robberflies of the genus *Asilus*. '10(F) 136-170 p. il. 4°, (Ohio State University; contributions from the Department of Zoology and Entomology.) pap., 50 c. J. S. Hine.

Hinman, Mrs. Lilian.

Green leaves from life's garden: [poems.] '10(Mr26) c. D. $1. Badger.

Hinton, Howard, ["Ralph Morley."]

My comrades; or, School-days at Mt. Pleasant; story of the Hudson, incl. traditions and legends of the hill-country bordering the east bank of that historic river; reissued as appropriate tribute on the part of the Mount Pleasant Academy to the Hudson-Fulton celebration. '09, [1910] (Ja) c. 329 p. il. 12°, $1.25. C. F. Brusie.

Hints on amalgamation. Adams, W: J. $2. Mining and Scientific.

His first term. Finnemore, J: $1.50. Lippincott.

HISTOLOGY.

Hill, C: Manual of normal histology and organography. $2. Saunders.

Historians of Greece. il. 8°. Tandy-T.

—Xenophon. History. 5 v. $15.

Histoires courtes et longues pour lecture expliquée et reproduction. Chouville, L. 60c. Oxford Univ.

HISTORY.

Rogers, J. E. T. Economic interpretation of history. *$1.50 net. Putnam.

Vinogradoff, P., *ed.* Oxford studies in social and legal hist. v. 1. $4.15. Oxford Univ.

See also Architecture; — Bible; — Biography; — Church history; — Ethnology; — Geography; — Jews;—Middle Ages;—Naval art and science; —Political science; — Social science; — Statistics;—*also* names of places.

Hitchcock, Ethan Allen.

Fifty years in camp and field; diary; ed. by W. A. Croffut. '10(F5) c. por. O. **$4 net. Putnam.

Hitherto untold. Anderson, G. $1. Cochrane.

Hobart, Alvah Sabin.

Tillage of the heart; or, the cultivation of goodness. '10(Ja15) c. por. 16°, 50 c. Am. Bapt.

HOBART, Garret Augustus.
Magie, D: Life of Garret Augustus Hobart, twenty-fourth Vice-President of the United States. **$2.50 net. Putnam.

Hoblyn, R: D.
Dict. of terms used in medicine and the collateral sciences. 14th ed., rev. throughout, with numerous additions by J: A. P. Price. '09, [1910.] (F) 12+ 868 p. 12°, *$3 net. Macmillan.

HOCKEY.
Farrell, A. How to play ice hockey. 10 c. Am. Sports.
White, E. E. Complete hockey player. **$2 net. Jacobs.

Hodges, Almon Danforth.
Almon Danforth Hodges and his neighbors; autobiographical sketch of a typical old New Englander; ed. by Almon D. Hodges, jr.; presented by Amory G. Hodges and Almon D. Hodges, jr. '09, [1910.] (Mr) 7-353 p. il. pors., facsim. 8°, o. p. A. D. Hodges.

Hodgson, F: T:
Pract. cabinet maker and furniture designer's assistant; with essays on hist. of furniture, taste in design, color and materials; with full explan. of the canons of good taste in furniture. '10(F26) c. il. 12°, $2. Drake.

Hodgson, W: Hope.
Carnacki, the ghost finder, and a poem. '10(F26) c. 8°, 25 c. P. R. Reynolds.

Hodson, F., ed.
Broad lines in science teaching; with introd. by M. E. Sadler. '10(F19) O. *$1.25 net. Macmillan.

HOG.
Dorset, M. Hog cholera. (Add. Superintendent for price.) U. S., Supt. of Docs.

Hogarth, W:
Marriage à la mode; (7 plates and letterpress.] '10(F19) il. f°. (Add. pubs. for price.) Dutton.

Höher als die kirche. Hillern, *Frau* W. B. v. 50 c. C: E. Merrill.

Hole, Wa.
Distribution of gas. '08, [1910.] (F) il. 8°, price changed from *$5 net to *$6 net. Spon.

HOLIDAYS.
See Christmas; — Easter; — Fourth of July; — Thanksgiving Day;—Washington's birthday.

HOLLAND, Mich.
Huizinga, G: F. What the Dutch have done in the west of the United States. (Priv. pr.) E: Bok.

Hollis, H. P.
Chats about astronomy. '10(F19) 12°, *$1.25 net. Lippincott.

Holly ser. of booklets. D. E. J. Hearn.
—Hearn. Friends and friendships. 25 c.

Holme, C:, ed.
Old English colour-prints; text by Malcolm C: Salaman; [special winter number of the *International Studio.*] '10 (F12) col. il. Q. pap., *$3 net. Lane.

Holst, Bernhart Paul, and Roark, Ruric Nevel, eds.
New Teachers' and pupils' cyclop.; reference lib. of hist., geography, biography, literature, economics, civics, arts, sciences, discoveries and inventions. 5 v. '10(F26) c. il. pors. maps, 4°, $18.75. Holst.

HOLY LAND.
See Palestine.

HOLY WEEK.
Eckman, G: P. Passion week sermons. $1. Jennings.

Home, Andrew.
Bravo, Bob!; school story. '10(Ja1) il. 12°, $1.50. Lippincott.

HOME.
See Domestic economy.
Home and school united in widening circles. Grice, *Mrs.* M. V. M. 60 c. Sower.

Home Candy Makers, Canton, O. Art of home candy making. 2d ed. [1910.] (Ja) c. '09. 5-107 p. il. 8°, $2. Home Candy.

HOME DECORATION.
See House decoration.

Home school ser. il. 8°. College Assoc. Pub.
—Nave. Theology for young people. $1.25.

HOMEOPATHY.
Allen, H: C. Materia medica of the nosodes with provings of the X-rays. $4. Boericke & T.
See also Surgery.

Homer, [Gk. Homeros.]
Iliad; tr. into English prose by F. H. Blakeney. v. 1, bks. I-XII. '10(Ja8) 12°, (Bohn's lib.) *$1 net. Macmillan.

HOMER.
Stawell, F. M. Homer and the Iliad. *$3 net. Dutton.

HOMESTEAD LAW.
See Land.

HOMILETICS.
See Sermons.

Hooker, Eliz. Robbins.
Study book in English literature from Chaucer to the close of the romantic period. '10(Mr12) c. map, 12°, $1. Heath.

HOOKWORM DISEASE.
Stiles, C: W. Hookworm disease in its relation to the negro.—Treatment of hookworm disease. (Add. Superintendent for price.) U. S. Supt. of Docs.

Hooper, Louisa M.
Selected list of music and books about music for public libraries. '10(Ja15) 8°, 25 c. A. L. A.

Hoople, Mrs. Carrie Munson.
Along the way, with pen and pencil: [poems.] '10(Ja8) il. 12°, *$1.50 net. Grafton Press.

Hoover, Matthew, H:
Wild ginger, wood sorrel and sweet cicely; [sportsmen's stories.] '10(Ja15) c. il. 12°, $1.50. B'way Pub.

Hopalong Cassidy. Mulford, C. E: $1.50. McClurg.

Hope, A. P.
Poems. '10(Ja15) c. por. D. $1.25. Neale.

Hopkins, Earl Palmer.
Government positions and how to secure them. 7th ed. '09, [1910.] (Mr) 63 p. il. 8°, pap., 25 c. Wash. Civil Service.

Horace, [Quintus Horatius Flaccus.]
Saturarum, liber II.; ed. by Ja. Gow. '09, [1910.] (F) 12°, 50 c. Putnam.

Horae synopticae. *See* Hawkins, *Sir* J: C.

HORSE.
Gay, C. W. Timely hints to horse breeders. (Add. pubs. for price.) Penn. Dept. of Agriculture.
United States. Mounted Service School, Fort Riley, Kan. Army horse in accident and disease, 1909 ed.; manual prep. for the use of students of the Training School for Farriers and Horseshoers, by the training school instructors. '09, [1910.] (F) 3-112 p. il. 8°, pap. (Add. Superintendent for price.) U. S., Supt. of Docs.
See also Stables.

Hort, Fenton J: Antony, D.D.
Epistle of St. James; Greek text, with introd.; commentary as far as chap. 4, verse 7, and addtional notes. '10(Ja15) 8°, *$1.10 net. Macmillan.

HORTICULTURE.
See Flowers;—Fruit;—Gardens and gardening.

HOSIERY.
See Advertising.

Hot air, vibration and high frequency currents. Monell, S: H. *$15 net. W: R. Jenkins.

Houck, L:, ed.
Spanish régime in Missouri; collection of papers and documents rel. to upper Louisiana, principally within the present limits of Missouri, during the dominion of Spain, from the archives of the Indies at Seville, etc.; tr. from the orig. Spanish into English; and incl. also some papers concerning the supposed grant to Col. G: Morgan at the mouth of the Ohio, found in the Congressional Library; ed., with an introd. and notes, biograph. and explanatory. In 2 v. '10(Mr12) c. pors. O. $12, boxed; in 3 v., $18, boxed. Donnelley.

House of brick. Clay Products Association of America. 50 c. Rogers & M.

HOUSE DECORATION.
Keith, H. P., *and* Cummings, E. A. Pract. studies in interior decoration and furnishing. $1. M. L. Keith.
Keith, M. L., *comp.* Interior beautiful. $1. M. L. Keith.

HOUSE OF COMMONS (*English*).
Middlemore, T: D. The navy in the House of Commons. 50 c.; 30 c. Longmans.

House of lies. Warwick, S. $1.50. Cassell.

House of mystery. Irwin, W: H: **$1.15 net. Century Co.

HOUSE PLANTS.
See Indoor gardening.

HOUSEHOLD INSECTS.
See Insects.

HOUSEHOLD SCIENCE.
See Domestic economy.

Housekeeper's reference book and domestic counselor. Goessling, A. O., *comp.* Phelps.

HOUSES.
See Architecture; — Domestic economy; — House decoration.

Houtin, Albert.
A married priest; tr. from the French by J: R: Slattery. '10(Mr12) c. D. *70 c. net. Sherman, F.

Hovey, Horace Carter, D.D.
Hdbk. of the Mammoth Cave of Kentucky; pract. guide to the regulation routes. '09, [1910.] (F) c. 63 p. il. maps, D. pap., 25 c. Morton.

How can God answer prayer? Biederwolf, W: E: *75 c. net. Revell.

How to design and construct a power boat; repr. from the *Rudder.* '10(F26) c. il. f°, $1. Rudder.

How to keep farm accounts. Steiner, H. L. $1. Steiner & Co.

How to keep well and live long. Terry, T. B. $1. Farmer Co.

How to make electric batteries. Bubier, E: T. 50 c.; 25 c. Bubier.

How to obtain our own. True, H. B., *ed.* $1. Roger Bros.

How to play base ball. Murnane, T. H. 10 c. Am. Sports.

How to play bridge. Tinkham, E. A. $1. E. A. Tinkham.

How to play ice hockey. Farrell, A. 10 c. Am. Sports.

How to study the stars. Rudaux, L. *$2 net. Stokes.

How to successfully keep railroad accounts. Shorter, R. G. $2.50. R. K. Shorter.

How to understand the words of Christ. Butler, A. A: *90 c. net. Whittaker.

How to use concrete. Boynton, W. C. $1. Concrete Pub.

How to walk before God. Vaubert, T. F. 40 c. Herder.

Howard, G: Elliott.
Biography of American statesmanship; analyt. reference syllabus. '09, [1910.] (Mr) 75 p. 8°, pap., 50 c. Univ. of Neb.

Howatt, Rev. J. Reid.
Next life: light on the worlds beyond. '10(F12) c. 12°, *$1 net. Revell.

Howe, Frederic Clemson.
Privilege and democracy in America. '10 (Mr19) c. O. **$1.50 net. Scribner.

Howells, W: Dean, James, H:, Bigelow, J:, and others.
In after days; thoughts on the future life. '10(F19) c. pors. D. **$1.25 net. Harper.

Howland, Marion R.
Woman's world cook book; cont. hundreds of invaluable recipes. '10(F5) c. il. 12°, 10 c. Currier.

Hoyle's games of cards; the latest ed; the most popular games of cards played in the English-speaking world, with rules and directions for the most successful methods of play. '09, [1910.] (Ja) c. 208 p. il. 12°, 25 c. Ottenheimer.

Hubbard, Mrs. Alice Moore.
Life lessons. '10(F12) c. pors. 8°, hf. ooze, $3. Roycrofters.

Hubbard, Elbert, ["Fra Elbertus."]
Helpful hints for business helpers; written in a sincere and kindly desire to help the young who do not know, and the older ones who sometimes forget. [1910.] c. '09. 18 p. 8°, 10 c. Roycrofters.
Pasteboard proclivities. [1910.] (Mr) c. '09. 13 p. 12°, 10 c. Roycrofters.

Hubbard, Elbert, ["Fra Elbertus."]—*Cont.*
Motto book; being a catalogue of epigrams, by Fra Elbertus, [*pseud.*,] assisted at times by Solomon, Ruskin, Shakespeare, Joaquin Miller, Benjamin Franklin, Walt Whitman, Ali Baba, and Felix Cyrenius. [1910.] (Ja) c. '09. 50 p. il. 8°, 10 c. Roycrofters.
The doctors; satire in four seizures. '10 (F12) c. il. 8°, limp leath., $2. Roycrofters.

Hubbard, F. C.
Through library windows. '10(F) $1.25. B'way Pub.

Hubbell, G: Allen.
Horace Mann, educator, patriot and reformer; study in leadership. '10(Mr12) c. por. D. $1.50. Fell.

Hubbell's legal directory for lawyers and business men, [etc.] '10(F) c. O. $5. Hubbell.

Hubel, Henni.
Blätter und blüten; gedichte und sprüche. '10(F5) c. 16°, $1. Brentano's.

Hudson, Bernard.
Aids to medicine. '09, [1910.] (F) 260 p. 16°, (Students' aid ser.) *$1.25 net. Wood.

Hudson and other poems. Hellman, G: S. $1.50. Putnam.

Hudson-Fulton Celebration Commission, New York. Historical pageant; Hudson-Fulton celebration, Sept. 25 to Oct. 9, 1909. [1910.] c. '09. 64 p. il. 4°, 50 c. Redfield.

HUDSON RIVER, N. Y.
Farley, J. P. Three rivers, the James, the Potomac, the Hudson; a retrospect of peace and war. *$2 net. Neale.
See also Mount Pleasant Academy, N. Y.

Hughes, Edn. Holt.
Thanksgiving sermons. '09, [1910.] (F) 246 p. 12°, (Christian festivals ser.) *$1 net. Jennings.

Hughes, M. L.
Manual of chiropody. [1910.] (Mr) *25 c. net. W: R. Jenkins.
Formerly published by E. R. Pelton.

Hughson, Rev. Shirley Carter.
Warfare of the soul; pract. studies in the life of temptation; with preface by the Rev. Alfr. G. Mortimer. '10(F19) c. D. **$1.20 net. Longmans.

Hugo, T. W.
Digest-index of "Morals and dogma," of Albert Pike 33°. [1910.] (Ja) c. '09. 200 p. por. 8°, $1. T. W. Hugo.

Hugo, Victor.
La Bataille de Waterloo; (extrait des Misérables;) ed. by R. P. Jago. '10 (Ja29) map, S. (Crowell's shorter French texts; ed. by J. E. Mansion.) *25 c. net. Crowell.

Huish, Marcus Bourne.
Happy England. '10(F19) col. il. sq. 8°, (Color book ser.) *$6 net. Macmillan.

Huizinga, A. v. C. P.
Belief in a personal God. '10(Mr12) c. D. *50 c. net. Sherman, F.

Huizinga, G: Ford.
What the Dutch have done in the west of the United States. '09, [1910.] (Mr) 13-52 p. 8°. (Priv. pr.) E: Bok.

Hult, Gottfried Emanuel.
Reveries and other poems. '10(F19) c. 12°, **$1.25 net. Putnam.

Human beings vs. things. Coolidge, A. C. $1. Hungerford-H.

Human body and health. Davison, A. 40 c. Am. Bk.

Human cobweb. Weale, B. L. P., *pseud.* †$1.50. Dodd.

Humboldt, Archibald, pseud.
See March, G: Otis, *comp.*

HUMORISTS.
See Biography.

Hundred verses from old Japan. Fujiwara, S., *comp.* 90 c. Oxford Univ.

HUNGARY.
United States. *Dept. of State.* Affairs of Hungary, 1849-1850; message from the President of the United States, transmitting correspondence with A. Dudley Mann, (1849-1850,) in response to Senate resolution no. 85, of Dec. 7, 1909, rel. to affairs of Hungary. '10(Mr) 29 p. 8°, pap. (Add. Superintendent for price.) U. S., Supt. of Docs.

Hunt, Mary Amelia.
Universal bible, his-tory and her-story; human nature. [1910] (F) c. '09. 205 p. 8°, $1.50. M. A. Hunt.

Hunter, S: J:, and Glenn, Pressley Adams.
Green bug and its enemies; study in insect parasitism, by S. J. Hunter; Influence of climate on the green bug and its parasite, by P. A. Glenn. '09, [1910.] (Mr) 9+ 221 p. il. maps, tabs., 8°, (Univ. of Kansas, Dept. of Entomology; contributions.) pap., gratis. S: J: Hunter.

HUNTING.
Hoover, M. H: Wild ginger, wood sorrel and sweet cicely; [sportsmen's stories.] $1.50. B'way Pub.
Miller, J. M. Hunting big game in the wilds of Africa. $1.50. Nat. Pub. Co.
Surtees, R. S. Hunts with Jorrocks. *$5 net. Doubleday, P.

Huntington, Annie Oakes.
Studies of trees in winter; deciduous trees of northeastern America; introd. by C: S. Sargent. '10(Ja1) il. 8°, *$2.25 net. J: R. Anderson.

Huntington, Mrs. Archer Milton.
See Huntington, Helen Manchester Gates.

Huntington, Helen Manchester Gates, [Mrs. Archer Milton Huntington.]
Apprentice to truth. '10(F26) c. D. $1.50. Putnam.
From the cup of silence, and other poems. '10(F19) 12°, $1. Putnam.

Hunts with Jorrocks. Surtees, R. S. *$5 net. Doubleday, P.

Hutcheson, Ernest.
Elektra; guide to the opera; with musical examples from the score. '10(F12) c. D. *75 c. net. Schirmer.

Hutchinson, Rob., M.D.
Lectures on diseases of children. 2d ed., rev. and enl. '09, [1910.] (F) 12+ 426 p. il. D. *$2.40 net. Longmans

Hutchinson, Woods, M.D.
Conquest of consumption. '10(Mr19) c. il. D. **$1 net. Houghton M.

Hyans, E: M.
Theory of accounts for accountant students. '09, [1910.] (Ja) c. 11-208 p. forms, tab., 8°, $5. Universal Business.

Hyatt, E:
School architecture and school improvement, from the 23d biennial rept.; prep. at the request of the Tahoe convention of superintendents. '09, [1910.] (F) 151 p. il. O. pap. (Add. Superintendent for price.) Cal. Dept. Pub. Instruction.

—, comp. Conservation of natural resources; from the 23d biennial rept. of the Superintendent of Public Instruction. '10(F19) il. O. pap. (Add. pubs. for price.) Cal. Dept. of Pub. Inst.

HYDRAULIC ENGINEERING.
Porter, D. Notes on hydraulic measurements, for use of students in Mass. Inst. of Technology. $1.50. D. Porter.
Schmeer, L: Flow of water. **$3 net. Van Nostrand.
See also Engineering;—Mines and mining.

HYDROPATHY.
See Water cure.

HYDROTHERAPY.
See Water cure.

HYGIENE.
Bergey, D: H. Principles of hygiene. $3. Saunders.
Davison, A. Human body and health. 40 c. Am. Bk.
Eadie, R. *and* A. Physiology and hygiene for young people. 65 c. Scribner.
Long, J: I. T. Lines from a doctor to his son. $1. J: I. T. Long.
Müller, J. P. Fresh-air book. *85 c. net. Stokes.
Patch, F. W. Individual responsibility. **50 c. net. Moffat.
Peabody, S. W. Historical study of legislation regarding public health in the states of New York and Massachusetts. $1. Journal of Infectious Diseases.
Powell, T: Fundamentals and requirements of health and disease. $5. Powell Pub.
Solis-Cohen, M. Family health. **$1 net. Penn Pub. Co.
Terry, T. B. How to keep well and live long. $1. Farmer Co.
United States Public Health and Marine Hospital Service. Publications. (Add. Superintendent for price.) U. S., Supt. of Docs.
Whipple, G. M. Questions in school hygiene. 60 c. Bardeen.
See also Anatomy;—Bacteria;—Food;—Girls;—Gymnastics and physical culture;—Longevity;—Mental science;—Nurses and nursing;—Physiology;—Schools;—Tropical diseases;—Veterinary medicine and surgery;—Woman.

Hylas. Dargan, E. P. Badger.

HYMNS AND HYMN WRITING.
Campbell, E. F. R. The hymn "Jesus of Nazareth passeth by," its history, and other verses. $1.25. M. E. Munson.
Christian science hymnal. $1.15; $3.50. Chr. Sci. Pub.

HYPNOTISM.
Page, H. L. Dual mind. $1. Green Leaf.
Savage, G: H: Harveian oration on experimental psychology and hypnotism. 40 c. Oxford Univ.

HYSTERIA.
Freud, S. Selected papers on hysteria; and other psychoneuroses. $2. Journal Nervous Diseases.

Iambica. Jackson, J. *$1.50 net. Macmillan.

Ibbetson, A.
Tea from grower to consumer. '10(Mr26) il. maps, D. (Pitman's common commodities of commerce.) 75 c. Pitman.

Ibsen, Henrik.
On the heights (Paa vidderne): tragedy in lyrical ballads: English version in the form of the original by W: Norman Guthrie. '10(F19) c. 12°, 25 c. (250 copies.) Univ. Extension Dept.
Speeches and new letters; tr. by Arne Kildal; with introd. by Dr. Lee M. Hollander, and bibliographical appendix. '10 (Ja15) c. por. O. *$3 net. (500 copies.) Badger.

ICE HOCKEY.
See Hockey.

ICHTHYOSAURUS.
See Geology.

IDAHO.
Hailey, J: Hist. of Idaho. $3. Syms-York.

Idea of the soul. Crawley, A. E. *$2.25 net. Macmillan.

Ideal Christian life. Norton, W: H. $1. W: H. Norton.

Ideal (The) collection of the world's great art; board of eds.: J: La Farge, W: Rankin, Sir Martin Conway; advisory council: Lorado Taft, Halsey C. Ives, W: M. Chase; member from England: Frank Brangwyn. [In 12 parts lettered A-L, in portfolio.] [1910.] c. 63 l. 60 pl. 8°, subs. (Add. pubs. for price.) Doubleday, P.

IDEALISM.
Eucken, R. C. Christianity and the new idealism. *75 c. net. Harper.
See also Medicine.

Idle hours of a busy lawyer. Peadro, R. M. $1. Shelley Co. Leader.

Idols of education. Gayley, C: M. **50 c. net. Doubleday, P.

Idyls of Lakeside, by the O'Byrnes, [children of Christopher O'Byrne of Friendsville;] with preface by Rev. P: C. Winters. [1910.] (F) c. '09. 17+167 p. il. 8°, $1. Servants Immaculate Heart.

Ignition, timing and valve setting. Russell, T: H. $1; $1.50. C: C. Thompson.

Iliad. *See* Homer.

Illinois. *Appellate cts.* Repts. v. 146; (W. Clyde Jones and Keene H. Addington.) '09, [1910.] (Ja) c. O. shp., $3.50. Callaghan.

Illinois. *Supreme ct.* Repts. v. 241; (I: Newton Phillips.) '10(F) c. O. shp., $2.25. Phillips.

ILLINOIS.
Cory, C: B. Birds of Illinois and Wisconsin. $4. Field Museum.
Farmer, J. A. Trial manual of personal injury laws; Illinois. $4. Fiske & Co.
Kellogg, R. S. Forest planting in Ill. (Add. Superintendent for price.) U. S., Supt. of Docs.

ILLINOIS.—*Continued.*
Waller, E. Brief hist. of Illinois. 40 c. Wagoner.
Winchell, S: R., *comp. and ed.* Civic manual for Chicago, Cook County and Illinois. 50 c. Flanagan.
See also Chicago;—Des Plaines Valley.
Illinois State Geological Survey bull. il. 8°. Univ. of Ill.
—Goldthwait. Physical features of the Des Plaines Valley. (Add. Univ. for price.)
Illinois supplement to Brickwood's Sackett on instructions to juries, [etc.;] by Albert W. Brickwood. '10(Mr) c. O. $2.50. Callaghan.
Illinois Water Survey ser. 8°. Univ. of Ill.
—Bartow, *and others.* Mineral content of Illinois waters. gratis.
Illoway, H., M.D.
Summer diarrhea of infants. [1910.] (Mr) *$1 net. W: R. Jenkins.
Formerly published by E. R. Pelton.
ILLUMINATION.
See Light.
Im vaterland. Bacon, P. V. $1.25. Allyn & B.
IMAGINATION.
See Medicine.
IMMIGRATION.
Ray, M. K. Immigration problem: bibliography. 25 c. Wis. Free Lib.
See also Ships and shipbuilding;—*also* names of different nationalities in the U. S.
IMMORTALITY.
Smyth, N. Modern belief in immortality. **75 c. net. Scribner.
See also Death;—Future life;—Philosophy.
IMMUNITY.
See Infectious diseases.
IMPERIALISM.
Nicholson, J. S. Project of empire; critical study of economics of imperialism. *$2.25 net. Macmillan.
Importers ready reference tables. Motley, J. $1.25. Motley Press.
IMPORTS
See Commerce.
IMPRESSIONISM.
See Painters and painting.
IMPROVED ORDER OF RED MEN.
Robinson, C: A. This book contains one hundred reasons why I am a Red Man and some nuggets of gold. 50 c. C: A. Robinson.
In after days. Howells, W: D. **$1.25 net. Harper.
In closed territory. Bronson, E. B. *$1.75 net. McClurg.
In life's sweet afternoon. Lindsay, C. A. (Priv. pr.) Jacobs.
In love's garden. Anderson, I. F. $1. Arroyo Guild.
In memoriam. *See* Tennyson, A., *Lord.*
In our town. White, W: A. $1.50. Macmillan.
In the light of the cross. Mortimer, A. G. **80 c. net. Whittaker.
In the shadow of God. Jamieson, G. A. **$1 net. Fenno.
In three legations. Bunsen, *Mme.* C. de. $3.50. Scribner.
In unfamiliar England. Murphy, T: D. $3; $7. L. C. Page.

INCARNATION.
Angelus and the Regina Cæli. 25 c. Longmans.
Streatfeild, G: S. The incarnation. *40 c. net. Longmans.
See also Jesus Christ.
INCENSE.
See Worship.
Including Finnigin. Gillilan, S. W. $1. Forbes.
INDEXES.
Hasse, A. R. Index of economic material in the documents of the United States; Kentucky. $5. Carnegie.
INDIA.
Gilliat, E: Heroes of modern India. $1.50. Lippincott.
Morley, J: Indian speeches, (1907-1909.) *$1 net. Macmillan.
Oman, J: C. Cults, customs and superstitions of India. **$3.50 net. Jacobs.
See also Burmese language;—East India Company.
INDIA RUBBER.
International Bu. of Am. Republics. Rubber and its relatives. (Add. Superintendent for price.) U. S., Supt. of Docs.
Indian dust. Rothfeld, O. *$1.50 net. Lane.
Indian speeches. Morley, J: *$1 net. Macmillan.
Indiana. *Supreme ct.* Repts.; (G: W. Self and Sol. H. Esarey.) v. 171. '09, [1910.] (F) c. O. shp., $3.50. Burford.
INDIANA.
McDonald, D: Treatise on the laws of Indiana pertaining to the powers and duties, [etc.,] of justices of the peace, [etc.] $7.50. W. H. Anderson.
Williams, W: K. Indiana farm laws, with business forms and model business letters. $1.50. Rural Pub.
Indiana Historical Society pubs. 8°. W. K. Stewart.
—Browning. Lockerbie's assessment list of Indianapolis. 25 c.
INDIANAPOLIS, Ind.
Browning, E. G. Lockerbie's assessment list of Indianapolis. 25 c. W. K. Stewart.
INDIANS.
Anderson, R. A. Fighting the Mill Creeks; campaigns against Indians. 50 c. Chico Record.
Eberhardt, C: C. Indians of Peru. (Add. Inst. for price.) Smith. Inst.
Eshleman, H: F. Lancaster County Indians. $2. H: F. Eshleman.
Ruyl, B. B. Little Indian maidens at work and play. †$1. Dutton.
Sapir, E:, *and* Dixon, R. B. Yana texts; together with Yana myths. $2.50. Univ. of Cal.
Willson, *Mrs.* M. M. Seminoles of Florida. **$1.25 net. Moffat.
Wilson, E. N: Among the Shoshones. $1.25. Skelton.
See also Grenville (Treaty of).
Individual responsibility. Patch, F. W. **50 c. net. Moffat.
Individual sovereignty. Lorentz, A. M. $1. Mayhew.

INDIVIDUALISM.
La Monte, R. R., *and* Mencken, H: L: Men *versus* the man. **$1.35 net. Holt.
Parsons, J: Each and all; study of the mutual influence of the individual and society. *$1.75 net. Sturgis & W.
See also Social science;—Socialism.

INDOOR GARDENING.
Barnes, P. T. House plants and how to grow them. $1.10. Doubleday, P.
Rexford, E. E. Indoor gardening. **$1.50 net. Lippincott.

Indoor target practice. Parker, J: H: $1. Arms and the Man.

INFANTS.
See Children.

INFECTIOUS DISEASES.
Wright, *Sir* A. Studies on immunization and their application to the diagnosis and treatment of bacterial infections. **$5 net. Wood
See also names of diseases.

INFLAMMATION.
Adami, J: G: Inflammation; introd. to the study of pathology. *$1.50 net. Macmillan.

INGALLS, John James.
Connelley, W: E. Ingalls of Kansas. $2. W: E. Connelley.

Inge, W: Ralph, D.D.
Faith and its psychology. '10(F5) D. (Studies in theology.) *75 c. net. Scribner.

INGHAM, Samuel Delucenna.
Ingham, W: A. Samuel Delucenna Ingham. (Priv. pr.) W: A. Ingham.

Ingham, W: Armstrong.
Samuel Delucenna Ingham. '10(F) 15 p. por. 8°. (Priv. pr.) W: A. Ingham.

Ingram, Rev. Arth. Foley Winnington.
Joy in God. '10(Ja8) *60 c. net. Whittaker.

Inheritance of characteristics in domestic fowl. Davenport, C: B. $4.50. Carnegie.

Initiation and its results. Steiner, R. $1.25. Macoy.

INJUNCTIONS.
American Federation of Labor, Wash., D. C. Buck's Stove and Range Co. injunction suit and contempt proceedings. 25c. Trades Unionists.

INJURIES.
See Damages.

INLAND NAVIGATION.
See Rivers.

Inner life ser. D. Putnam.
—Dresser. Message to the well. **$1.25 net.

INSANITY.
Beers, C. W. The after care of the insane. gratis. C. W. Beers.
Jung, C. Psychology of dementia præcox. $2. Journal Nervous Disease.
Stoddart, W: H: B. Mind and its disorders. (Add. pubs. for price.) Blakiston.
See also Hysteria;—Nervous system.

INSCRIPTIONS.
See Lettering.

INSECTS.
Banks, N. List of works on North American entomology. (Add. Superintendent for price.) U. S., Supt. of Docs.

INSECTS.—*Continued.*
Felt, E. P. Control of flies and other household insects. N. Y. State Educ.
Hayward, R. Classification of the families of the *Coleoptera* of America, north of Mexico. 50 c. Am. Entomol.
Pierce, W: D. Monographic revision of the twisted winged insects comprising the order *Strepsiptera* Kirby. (Add. Superintendent for price.) U. S., Supt. of Docs.
See also Parasites.

Inspectors' handbook of reinforced concrete. Ballinger, W. F. $1. Engineering News.

Inspiration of poetry. Woodberry, G: E: *$1.25 net. Macmillan.

Instructor entertainment ser. 12°. F. A. Owen.
—Little plays and exercises. 35 c.

INSTRUMENTAL MUSIC.
See Music;—Pianoforte.

INSULATION.
See Refrigeration.

INSURANCE.
Graham, W: J. Romance of life insurance. $1.50. World To-day.
How to sell more fire insurance; 67 business getting plans used and improved by 38 agents. '09, [1910.] (Mr) 128 il. 12°, gratis, with subscription to *System.* System.
Price, W: H. Life insurance reform in New York. 75 c. Am. Economic Assoc.
See also Fertilizers;—Sulphuric acid.

Insurance engineering ser. il. 8°. Insurance Press.
—MacKnight. Fertilizer and acid plants. 50 c.

Insurrections. Stephens, J. *40 c. net. Macmillan.

INTEMPERANCE.
See Temperance.

Intercollegiate debates. Pearson, P. M., *ed.* $1.50. Hinds.

INTEREST (*on money*).
Potter, W. W. Law of interest in Michigan. $2.50. Drake Law Bk.
Robinson, J. W. Robinsonian building-loan interest tables. $5. J. W. Robinson.

INTERIOR DECORATION.
See Furniture;—House decoration.

Interiors beautiful. Keith, M. L., *comp.* $1. M. L. Keith.

Interludes, ethical, social and theological. Whiton, J. M. *$1.40 net. Whittaker.

International Bureau of American Republics, Washington, D. C. Cotton, the most widely used staple in the world; (repr. of an article from the Monthly Bulletin of the International Bureau of American Republics, April, 1909.) '09, [1910.] (Mr) 599-613 p. il. 8°. (Add. Superintendent for price.) U. S., Supt. of Docs.

International Bureau of American Republics, Washington, D. C. Rubber and its relatives; (repr. of an article from the Monthly Bulletin of the International Bureau of American Republics, December, 1908.) '09, [1910.] 990-1010 p. il. 8°, pap. (Add. Superintendent for price.) U. S., Supt. of Docs.

International Congress of Arts and Science. International university lectures. Cambridge ed. In 12 v. '10(Ja22) c. il. pors. 8°, per set, $49.50. Univ. Alliance.

International directory of booksellers [1909] and bibliophile's manual; incl. lists of the public libraries of the world, publishers, book collectors, learned societies and institutions, universities and colleges; also bibliographies of book and library catalogues, concordance, bookplates, etc.; ed. by Ja. Clegg. [8th ed.] '10(Ja1) D. $2. Dodd.

INTERNATIONAL FISHERIES COMMISSION.
See Fish and fishing.

International incidents for discussion in conversation classes. Oppenheim, L. *$1 net. Putnam.

INTERNATIONAL LAW.
Hall, W: E: Treatise on international law. $6. Oxford Univ.
Wilson, G: G., *and* Tucker, G: F. International law. $2.50. Silver.
See also Consuls;—Peace.

International modern language ser. See Ginn's.

International regulations of the fisheries on the high seas. *See* Fryer, C: E.; Olsen, O. T.; Stevenson, C: H.

International theological lib.; ed. by C: A. Briggs and Stewart D. F. Salmond. O. Scribner.
—Driver. Introd. to the literature of the Old Testament. *$2.50 net.

Interpretation of evolution. Sorley, W: R. v. 4. 60 c. Oxford Univ.

Interpretation of the character of Christ to non-Christian races. Robinson, C: H: *$1.20 net. Longmans.

Interrupted friendship. Voynich, *Mrs.* E. L. B. $1.50. Macmillan.

INTERSTATE COMMERCE.
See Commercial law.

INTESTINES.
Bosanquet, W. C., *and* Clogg, H. S. Stomach, intestines and pancreas. *$4 net. Wood.
Kemp, R. C. Diseases of the stomach and intestines. *$6 net. Saunders.

Intoxicating drinks and drugs in all lands and times. Crafts, W. F. 75 c. Int. Ref. Bu.

Intruding angel. Marriott, C: $1.50. Lane.

Inventory of the contents of Mount Vernon, 1810; with pref. note by Worthington Chauncey Ford. '10(F5) facsims., 8°. (Priv. pr.) Univ. Press.

INVERTEBRATES.
See Zoology.

INVESTMENTS.
Commercial and Financial Chronicle. Hdbk. of securities; Jan., 1910; description; income; prices; dividends; comp. by the *Commercial and Financial Chronicle.* '10 (Mr) c. 192 p. obl. 16°, $1. Dana.
Ruhl, O. Rationale of investment in zinc mining. 25 c. Mining News.
Sprague, C: E. Text-book of the accountancy of investment. $4. C: E. Sprague.
See also Bonds;—Corporations;—Insurance;—Interest;—Loans;—Mortgages;—Stocks.

Invocation of saints. Stone, D. *40 c. net. Longmans.

Iowa. *Supreme ct.* Repts.; (W. W. Cornwall.) v. 140. '09, [1910.] (F) c. O. shp., $3. Flood.

IOWA.
Lazell, F: J: Some summer days in Iowa. $1.50. Torch Press.
See also Pella.

IRELAND.
Sutherland, H. Ireland yesterday and today. $1. North Am. Co.
See also Irish poetry.

Ireton, Rob. Emmett.
Central bank; [concise statement of facts in relation to our present currency system.] '10(F26) c. 12°, $1.60. A. Stumpf.

IRISH CROCHET LACE.
See Lace.

IRISH POETRY.
Cooke, J:, *ed.* Dublin book of Irish verse. $1.75; $2.50; $3.50. Oxford Univ.

IRON.
Armes, E. Story of coal and iron in Alabama. $5. Ala. Chamber of Com.
See also Foundries.

IRRIGATION.
See Alfalfa;—*also* names of states.

Irvine, Alex. Fitzgerald.
From the bottom up; life story of Alexander Irvine. '10(Mr12) c. il. D. **$1.50 net. Doubleday, P.

Irving, Washington.
Christmas, Christmas eve, Christmas day. '10(F5) 16°, leath., *35c. net. Macmillan.
Old Christmas. '10(Ja1) il. 8°, *$2 net. Dodd.
Selections from the Sketch book; ed. with teaching material by Lewis Worthington Smith. '10(Ja1) c. il. 16°, 25 c. Flanagan.

Irwin, W: H:
House of mystery; episode in the career of Rosalie Le Grange, clairvoyant. '10 (Mr26) c. il. D. **$1.15 net. Century Co.

Isaman, Sara White.
Tourist tales of California. '09, [1910.] (F) il. *$1 net. Reilly & B.

ISLAM.
See Mohammed and Mohammedanism.

Isle of Whispers. Dudley, E: L. †$1.50. Holt.

ISLE ROYAL, Lake Superior, Mich.
Adams, C: C. Ecological survey of Isle Royal. 85 c. Mich. Geol.

ITALIAN ART.
See Painters and painting.

ITALIAN LANGUAGE.
Valgimigli, A. Tourists' vade mecum of Italian colloquial conversation. 40 c. Pitman.

ITALIAN SCULPTURE.
See Sculpture.

ITALY.
See Bologna;—Corsica;—Naples;—Printers and printing;—Rome;—Sculpture;—Venice.

Ivanhoe. *See* Scott, *Sir* Wa.

Ivey, T: Neal.
Bildad Akers: his book; the notions and experiences of a quaint rural philosopher who thinks for himself; ed. by T: N. Ivey. [1910] (F) c. '09. 10+205 p. 12°, $1. Mutual Pub.

Ivins, Lester S.
Agriculture in the public schools. '10 (Ja22) c. il. S. pap., 35 c. March.

Jacberns, Raymond.
Attic boarders. '10(Ja1) 12°, $1.50. Lippincott.
Becky Compton, ex-dux. '10(Ja1) 12°, $1.50. Lippincott.

Jackson, C: E.
Bird lyrics and other poems. '10, [1910.] (M.) c. 104 p. 12°, $1. Smith & S.

Jackson, C: Tenney.
Day of souls. '10(Mr12) c. il. D. †$1.50. Bobbs-M.

Jackson, Fk. H.
Monograph of the Boston Opera House, 1909. '10(Ja1) c. il. pors. Q. bds. (Add. pub. for price.) W. A. Butterfield.

Jackson, G. L.
Development of school support in colonial Massachusetts. '10(Ja22) c. 8°, (Teachers' College; Contributions to education.) $1; pap., 75 c. Teachers' Coll.

Jackson, Mrs. Gabrielle Emilie Snow.
Three little women at work; story for girls. '10(Ja1) c. il. D. $1. Winston.

Jackson, Holbrook.
Great English novelists. '09, [1910.] (Ja) c. 312 p. il. 12°, **$1.50 net, boxed. Jacobs.

Jackson, J.
Iambica; English-Greek and Greek-English vocab. for writers of Iambic verse. '10 (Ja15) 12°, *$1.50 net. Macmillan.

Jacobi, Abraham.
Dr. Jacobi's works; collected essays, addresses, scientific papers and misc. writings; ed. by W: J. Robinson, M.D. 8 v. '09, [1910.] (Ja) c. fronts. il. pors. 8°, $15. Critic & G.

Jacobs, Jos., and Appleborne, L:
New York bar examination, questions and answers. 2d ed. '10(Ja) c. O. $4. Banks.

Jacqueline of the carrier-pigeons. Seaman, A. H. *$1.25 net. Sturgis & W.

James, Davis L.
Judge James Hall; literary pioneer of the Middle West; repr. from Ohio Archæological and Historical Publications. '09, [1910.] (F) 468-483 p. O. pap. (Add. pubs. for price.) Heer.

James, Edith E. Coulson.
Bologna, its history, antiquities and art. '10(M26) il. fold. map, O. $4.80. Oxford Univ.

James, G: Watson, jr.
Bride of the violin and other poems. '10 (F) c. 19 p. nar. O. pap., 50 c. G: W. James, Jr.

James, H:
See Howells, W: Dean.

James, J. C.
See Sudborough, J. J.

James, Ja. Alton, and Sanford, Albert Hart.
American history. '09, [1910.] (F) c. 17+ 565 p. il. maps, double map, 12°, **$1.40 net. Scribner.
References at end of chapters.

James, Lewis.
Twelve steps to success. '09, [1910.] (F) no paging, 12°, bds., $1. A. Harriman.

JAMES RIVER, Va.
Farley, J. P. Three rivers, the James, the Potomac, the Hudson; retrospect of peace and war. *$2 net. Neale.

Jameson, Mrs. Anna Brownell Murphy.
Legends of the Madonna, as represented in the fine arts. '10(Mr12) il. S. $1.25. Bowman.

Jamieson, Guy Arth.
In the shadow of God. '10(Mr26) c. D. **$1 net. Fenno.

Jamison, Ja. Carson.
With Walker in Nicaragua; or, reminiscences of an officer of the American phalanx. '10(F5) pors. D. $1.50. J. C. Jamison.

Janvier, T: Allibone, comp.
Legends of the City of Mexico. '10(Ja22) c. il. O. **$1.30 net. Harper.

JAPAN.
De Becker, J. E. Nightless city; or, the hist. of the Yoshiwara Yukwaku. *$10 net. Wessels.
Miglon, G. In Japan. *$1.50 net. Lippincott.
Taylor, C: M. Vacation days in Hawaii and Japan. *$1.25 net. Jacobs.
See also Bass.

JAPANESE LITERATURE.
Fujiwara, S., *comp.* Hundred verses from old Japan. 90 c. Oxford Univ.

Jardine, Rob., M.D.
Clinical obstetrics. 3d ed. '10(F) 745 p. il. 8°, *$6.50 net; hf. mor., *$7.50 net. Wood.

Jean Armour Burns Club, Washington, D. C.
Speeches and essays, by Prof. John Wilson, Rev. Dr. Wallace, Gen. Ja. A. Garfield, [and others;] with poems on Burns, by Montgomery, Halleck, Campbell, Mrs. W: R. Smith, and others, and eighty appreciations of Robert Burns. 4th ed., enl. '10 (F5) pors. 12°, gratis. Gibson Bros.

Jean et Marguerite. *See* Reichenbach, M. Deux comédies enfantines.

Jebb, Sir R: Claverhouse.
Samson Agonistes and the Hellenic drama. '10(F19) O. pap., 35 c. Oxford Univ.

Jeffers, Le Roy, comp.
Reference list of titles suggested for a special library binding. '10(Mr5) 8°. (Add. Library for price.) N. Y. Pub. Lib.

Jeffords, Sydney G., ed.
Series of notable debates by men of the hour; dry—wet. '09, [1910.] (Ja) c. 128 p. il. pors. 8°, 50 c. S. G. Jeffords.

Jellie, Mrs. Harvey-.
See Harvey-Jellie, *Mrs.*

Jenison, Sarah A.
Guiding voices; decorated by Emma M. Moseley. [1910.] c. '09 (Ja) 29 p. il. 16°, 35 c. S. A. Jenison.

Jenks, G: C.
The climax; from the celebrated play of the same name, by E: Locke. '10(Ja15) c. il. D. $1.50. H. K. Fly.

Jenks, Tudor.
Chemistry for young people. '10(Ja1) c. il. D. **$1.50 net. Stokes.

Jepson, G:
Elem. principles of industrial drawing. [1910.] c. '09 (Ja) 28 p. obl. 16°, 50 c. G: Jepson.

Jepson, Willis Linn.
Trees of California. '10(Ja22) il. 16°, *$2.50 net. Cunningham, C. & W.

JEREMIAH.
See Bible.

Jerningham, C: E. Wynne.
Marmaduke maxims. '10(F19) *$1.25 net. Brentano's.

Jerrold, Wa. Copeland, ["Wa. Copeland."]
Highways and byways of Middlesex. '10 (Ja1) il. map, 12°, (Highways and byways ser.) *$2 net. Macmillan.

JERSEY CATTLE.
See Cattle.

Jessup, H: Harris, D.D.
Fifty-three years in Syria; introd. by Ja. S. Dennis, *D.D.* In 2 v. '10(Mr19) c. il. pors. O. **$5 net, boxed. Revell.

Jester men. Mann, C. $1.50. Weed-Parsons.

Jesup lectures. *See* Columbia Univ. lectures.

JESUS CHRIST.
Body, G: The Good Shepherd. *80 c. net. Whittaker.
Burkitt, F. C. Earliest sources for the life of Jesus. **50 c. net. Houghton M.
Dungan, D: R. Outline studies in the life of Christ. 25 c. D: R. Dungan.
Forsyth, P: T. Person and place of Jesus Christ. *$1.50 net. Pilgrim Press.
Gordon, G: A. Great assurance. *50 c. net. Pilgrim Press.
Hammond, J. Magister moritur; our Lord's last hours. *$2 net. Whittaker.
King, H: C. Ethics of Jesus. **$1.50 net. Macmillan.
Lawis, J: F. Life of our Lord. 60 c. Dutton.
Lémann, —. Jesus before the Sanhedrim. 50 c. J. Magath.
Leonard, W: E. Poet of Galilee. *$1 net. B: W. Huebsch.
Life of Christ for children. **$1 net. Longmans.
Life of Jesus of Nazareth. $4. Nelson.
Lodge, *Sir* O. J., *and others.* Jesus or Christ. *$1.50 net. Sherman, F.
McFarland, J: T. Etchings of the Master. *$1.25 net. Eaton & M.
Meyer, A. Jesus or Paul? *75 c. net. Harper.
Meyer, L. R., *comp.* Jesus; selections. *10 c. net. Jennings.
Robinson, C: H: Interpretation of the character of Christ to non-Christian races. *$1.20 net. Longmans.
Russell, E. Jesus of Nazareth in the light of to-day. **60 c. net. Winston.
Smith, J. T. S. The perfect Man. *10 c. net. Revell.
Weiss, J. Paul and Jesus. *75 c. net. Harper.
Whitcomb, I. P., *and* Grosvenor, S. E. Christ-child in story, legend, art and song. 75 c. B'way Pub.
See also Bible;—Christianity;—Christmas;—Cross;—Easter;—God;—Incarnation;—Lent;—Lord's prayer;—Mary, *Virgin*;—Miracles;—Prayers;—Salvation;—Second advent;—Sermon on the Mount.

JEWELRY.
Lunt, E. M. Golden opportunity. (Priv. pr.) Towle Mfg.

JEWS.
Clay, A. T. Amurru, the home of the northern Semites. $1.25. S. S. Times.
Collmann, S. M. Jews in art. $1.50. Bacharach.
Davis, N. D. Notes on the hist. of the Jews in Barbados. $1. Bloch.
Joseph, M. Judaism as creed and life. *$1.25 net. Macmillan.
Simon, A. Principle of Jewish education in the past. 25 c. A. Simon.
See also Bible;—Hebrew literature;—*also* Congregation Mikve Israel.

John Bargreave's gold. Brereton, F: S. $1.25. Caldwell.

John Crerar Library, Chicago, Ill. Catalogue rules; supplementary to "Catalog rules, author and title entries compiled by committees of the American Library Association and the (British) Library Association." American ed. '10(Ja22) 8°. (Not for sale.) John Crerar Lib.

John the unafraid. '10(Mr19) c. S. bds., $1, boxed. McClurg.

Johnny Crow's party. Brooke, L. L. 50 c. Warne.

Johns Hopkins Univ. studies in hist. and polit. science. O. pap. Johns Hopkins.
—Laprade. England and the French Revolution. 75c.

Johnson, A. E.
Dudley Hardy, R.I., R.M.S.; containing 56 examples of the artist's work in brush, pen and pencil. '10(F19) col. il. 12°, *$1.75 net. Macmillan.

Johnson, A. J., ed.
Six ages of European history. In 6 v. v. 1, Dawn of mediæval Europe, 476-918, by the Rev. J. H. B. Masterman; v. 2, Central period of the Middle Age, 918-1273, by Beatrice A. Lees; v. 3, End of the Middle Age, 1273-1453, by Eleanor C. Lodge; v. 4, Europe in Renaissance and Reformation, 1453-1650, by Mary A. Hollings; v. 5, Age of the enlightened despots, 1660-1789, by A. H. Johnson; v. 6, Remaking of modern Europe, 1789-1878, by J: Arth. Ransome Marriott. '10(Ja15) maps, 12°, ea., *90 c. net. Macmillan.

Johnson, Anna, ["Hope Daring."]
Virginian holiday. '10(Ja1) c. il. D. $1. Am. Tr.

Johnson, Augusta Virginia Voigt, [Mrs. R. E. Johnson.]
Gimm family, hist. and genealogy. '10(F) c. '09. 8+15-45 p. front. por. fold. tab., 8°. (Add. pubs. for price.) Gillespie & P.

Johnson, G. L.
Photographic optics and color photography; incl. the camera, kinematograph, optical lantern, and the theory and practice of image formation. '09, [1910.] (F) 314 p. il. 8°, *$3 net. Van Nostrand.

Johnson, H: Herbert.
Teeth: their growth and preservation. '09, [1910.] (F) c. 81 p. il. 16°, 75 c. H: H. Johnson.

Johnson, Reginald Brimley.
Cambridge colleges. '09, [1910.] (Ja) c. il. 32°, leath., **90 c. net. Jacobs.

Johnson, Rob. Underwood.
Saint-Gaudens; ode and other verse; being the 3d ed. of his Poems. '10(Mr5) c. D. **$1.20 net. Century Co.

JOHNSON, Samuel.
Broadley, A. M. Doctor Johnson and Mrs. Thrale. *$5 net. Lane.
Yale University Library. Catalogue of an exhibition of mss., first editions, early engravings and various literature rel. to Samuel Johnson, 1709-1784. 25 c. Yale Univ. Lib.
Yale University Library. List of books and articles rel. to Samuel Johnson. 25 c. Yale Univ. Lib.

Johnson, S: L., D.D.
Absolute necessity of baptism. '10(F12) 16°, pap., *10 c. net. Revell.

Johnson, W. F.
See Pa. Practice; sections at law.

Johnston, Mrs. Annie Fellows.
Little Colonel's good times book. '10(Ja1) c. por. 12°, (Little Colonel ser.) $1.50; mor., $3. L. C. Page.

Johnston, E:
Manuscript and inscription letters; [16 charts] for schools and classes and for the use of craftsmen. '10(F19) il. 4°, *$1.25 net. Macmillan.

Johnston, Sir Harry Hamilton, Lydekker, R:, Keane, A: H:, and others.
Living races of mankind. New ed. In 2 v. '10(Mr26) il. 4°, hf. mor., *$10 net. Bowman.

Johnston, Ja. Nicoll.
Donegal memories and other poems. [New and enl. ed.] '10(F19) c. por. O. $2; mor., $5. J. N. Johnston.

Johnston, Lena E.
China. '10(Ja1) col. il. map, 12°, (Peeps at many lands ser.) *75 c. net. Macmillan.

Johnston, Ralph W.
To-day's pictorial story of Alexander Campbell and the Christian churches. '10 (Ja8) c. il. pors. 4°, 75 c. R. W. Johnston.

Joline, Adrian Hoffman.
At the library table. '10(F12) c. O. $1.50. Badger.

Jones, Dan.
Pronunciation of English; phonetics and phonetic transcriptions. '09, [1910.] (F) 12°, 90 c. Putnam.

Jones, Florence Nightingale.
Boccaccio and his imitators in German, English, French, Spanish, and Italian literature: "The Decameron." '10(Ja29) c. O. pap., *50 c. net. Univ. of Chic.

Jones, H:
Tennyson; from the proceedings of the British Academy. v. 4. '10(Mr26) O. pap., 40 c. Oxford Univ.

Jones, H: Arth.
Case of rebellious Susan; comedy in three acts. '10(Ja15) c. 8°, 75 c.; pap., 50 c. S: French.

JONES, Jason.
Martin, J. Jason Jones: life story of an American politician. $2. Chronicle Pub.

Jones, J: Logan.
Sunshine and shadow; some promiscuous writings. '10(F19) 8°, $1.50. Hudson.

Jones, T: S:, jr.
Rose-jar. [2d ed., enl.] '10(Ja15) c. D. bds., *$1 net; autographed and numbered, $3.50. G: W: Browning.
See also Scollard, Clinton.

Jones, W: C.
Birch-rod days, and other poems. '10 (Mr12) c. il. por. 8°, $1. Cuneo.

Jones, W. Clyde.
See Illinois. *Appellate cts.* Repts.

Jordan, D: Starr.
Work of the International Fisheries Commission of Great Britain and the United States; paper presented before the Fourth International Fishery Congress, Washington, Sept. 22-26, 1908. '10 (Mr26) 8°, (United States, Bu. of Fisheries, bull.) (Add. Superintendent for price.) U. S., Supt. of Docs.
Story of Matka; tale of the Mist-Islands. '10(F5) il. map, 12°, $1. Whitaker & R.

—, and Richardson, Rob. Earl.
Review of the serranidæ or sea bass of Japan. '10(F) 421-473 p. O. pap. (Add. Superintendent for price.) U. S., Supt. of Docs.

Joseph, Rev. Morris.
Judaism as creed and life. 2d and rev. ed. '10(F19) D. *$1.25 net. Macmillan.

Joslyn, R. Waite.
Philosophy of happiness; consideration of normalism. '10(Mr12) D. $1. Normalist.

Journey God-ward. Grafton, C: C. $2.50. Young Churchman.

Journey through Bookland. Sylvester, C: H. In 10 v. $29.50. Thompson Pub. Co., (Chic.)

Jowett, Lettice, ed.
See Herbertson, Andrew J.

Joy in God. Ingram, A. F. W. *60 c. net Whitaker.

Joyce, J: Alex.
Robert Burns. '10(Ja15) c. pors. D. $1. J: A. Joyce.

JUDAISM.
See Jews.

Juengst, Antonie.
Brother's sacrifice; adpt. by Aloysius J. Eifel. '10(Mr26) c. D. 50 c. Soc. Divine World.

Jung, C.
Psychology of dementia præcox. '09, [1910.] (F) $2. Journal Nervous Disease.

Jungfrau von Orleans. *See* Schiller, Johann Cristoph Friedrich v.

Jüngst, Antonie.
See Juengst, Antonie.

Junior Republic. George, W: R. **$1.50 net. Appleton.

JURY.
Cranston, L. A. Instruction to juries. In 3 v. $22.50. Flood.
Illinois supplement to Brickwood's Sackett on instructions to juries. $2.50. Callaghan.

Kagay, Daniel Martin.
Eastside boys. '10(Ja15) c. 12°, $1. Roxburgh.

Kagey, C: Claudius.
Land survey and land titles. '10(Ja1) c. 12°, 25 c. Douglas Co. Abstract.

Kains, Maurice Grenville, comp.
Making horticulture pay. '10(Ja1) c. il. 12°, $1.50. Judd.

Kaler, Ja. Otis, ["Ja. Otis."]
Mary of Plymouth; story of the Pilgrim settlement. '10(Mr26) c. il. D. 35 c. Am. Bk.
Richard of Jamestown; story of the Virginia Colony. '10(Mr26) c. il. D. 35 c. Am. Bk.
Ruth of Boston; story of the Massachusetts Bay colony. '10(Mr26) c. il. D. 35 c. Am. Bk.

Kane, Rev. Rob.
Sermon of the sea, and other studies. '10 (F5) D. *$1.50 net. Longmans.

Kansas. *Committee on Course of Study.*
Course of study for the common schools of Kansas. '09, [1910.] (F) c. 113 p. 12°, pap., 18 c. Crane.
Bibliography (2 p.).

Kansas. Digest, annot. In 5 v. v. 2-4. '10 (F) c. O. (Am. digest system, state ser.) ea., $6. West Pub.

Kansas Digest. In 5 v. v. 5. '10(Mr) c. O. (Am. digest system; State ser.) $6. West Pub.

KANSAS CITY, Mo.
Peters, J. W. S. Franchise facts. $1. J. W. S. Peters.

Karma. *See* Besant, *Mrs.* Annie Wood.

Kauffman, Reginald Wright.
My heart and Stephanie. '10(Mr26) c. il. D. $1.50. L. C. Page.
What is socialism? '10(F19) c. D. **$1.25 net. Moffat.

Kaupp, B: Franklyn.
Animal parasites and parasitic diseases. 2d ed., rev. '10(Mr) c. 12+9-211 p. il. 12°, $2.25. A. Eger.

KAY COUNTY, Okla.
Standard atlas of Kay County, Oklahoma, including a plat book of the villages, cities and townships of the county; map of the state, United States and world; patrons directory, reference business directory and departments devoted to general information; analysis of the system of U. S. land surveys, digest of the system of civil government, etc., etc.; comp. and published by G: A. Ogle & Co. '10(Mr) 31 p. col. maps, il. f°, $15. Ogle.

Keable, B. B.
Coffee, from grower to consumer. '10 (Mr26) il. map, D. (Pitman's common commodities of commerce.) 75 c. Pitman.

Keane, A: H:
See Johnston, *Sir* Harry Hamilton.

Keats, J:
Poems published in 1820; ed., with introd. and notes, by M. Robertson. '10(Ja22) D. 90 c. Oxford Univ.

Keats, J:—*Continued.*
John Keats; unpublished poem to his sister Fanny, April, 1818. '10(Mr12) facsim. 8°, $10.25. (Priv. pr.) (489 copies.) Bibliophile.

Keen, W: Williams, M.D., ed.
Surgery: its principles and practice. In 5 v. v. 5. '09, [1910.] (F) 1274 p. il. 8°, ea., *$7 net; hf. mor., *$8 net. Saunders.

Keigwin, C: A.
Precedents of pleading at common law; with annots. '10(F) c. O. $5. Byrne.

Keith, Henrietta P., and Cummins, Eleanor A.
Pract. studies in interior decoration and furnishing. 2d ed. '10(F5) il. 8°, $1. M. L. Keith.

Keith, Max L., comp.
Interiors beautiful. 2d ed. '10(F5) il. 4°, $1. M. L. Keith.

Keith, Melville Cox.
Marriage bed; medical and philosophical treatise on the marital habits of the human race and the rights of sexual compact between the sexes; the law and testimony. 3d ed. rev and enl. '10 (Ja) c. 5-14-419 p. por. il. 8°, $3.50. Keith & G.

Kellerman, Karl Frederic, and Whittaker, H. A.
Farm water supplies of Minnesota; by Karl F. Kellerman and H. A. Whittaker, in co-operation with the Minnesota State Board of Health. '09, [1910.] 87 p. il. 8°, (U. S., Dept. of Agriculture, Bureau of Plant Industry, bull.) pap. (Add. Superintendent for price.) U. S., Supt. of Docs.

Kellerstrass, Ernest.
Kellerstrass way of raising poultry. '10 (F) c. 93 p. il. 4°, $1. E. Kellerstrass.

Kellogg, Ja. Lawrence.
Shell-fish industries. '10(F19) c. il. D. (American nature ser.; group IV.) **$1.75 net. Holt.

Kellogg, Rob. J.
German verb blank. '10(F19) c. Q. pap., 35 c. Ginn.

Kellogg, Royal Shaw.
Forest planting in Illinois. '10(Mr) 32 p. il. tabs., 8°, (U. S., Dept. of Agriculture, Forest Service, circular.) pap. (Add. Superintendent for price.) U. S., Supt. of Docs.
See also Price, Overton Westfeldt.

Kelly, Myra, [Mrs. Allan McNaughton.]
Golden season. '10(Ja22) c. il. D. $1.20. Doubleday, P.

KELVIN, William Thomson, *Lord.*
King, *Mrs.* E. Lord Kelvin's early home. *$2.60 net. Macmillan.

Kemp, Rob. Coleman, M.D.
Diseases of the stomach and intestines. '10(Mr) 750 p. il. 8°, *$6 net. Saunders.

Kenilworth, Wa. Winston.
Psychic control through self-knowledge. '10(Mr26) c. O. $2. Fenno.

Kenison, Ervin.
Mechanical drawing; instruction paper. '10 (Ja8) c. il. 8°, (Am. School of Correspondence pubs.) 50 c. Am. Sch. Corr.

Kennedy, E: G., comp.
Etched work of Whistler; with introd. by Royal Cortissoz. '10(Mr26) c. il. 3 portfolios of pls., f°, $100. (404 copies.) Grolier Club.

Kennedy, Ja. Mackintosh.
Valve-setter's guide; treatise on the construction and adjustment of the principal valve gearings used on American locomotives. '10(Mr5) c. il. 12°, 50 c. A. Sinclair.

Kennedy, Mrs. M. G.
Our boys and girls; how to interest them in Bible study. '09, [1910.] (F) 7-122 p. 12°, 75 c. Wilde.

KENTUCKY.
Hasse, A. R. Index of economic material in the documents of the United States; Kentucky. $5. Carnegie.
Matson, G: C. Water resources of the Blue Grass region, Kentucky. (Add. Superintendent for price.) U. S., Supt. of Docs.
See also Mammoth Cave.

KERAMICS.
See Ceramics.

Kerr, Rob. Jos.
Translation of the mining law of Mexico. '10(F) c. O. $1.50. Pan Am. Law.

Kerr, W: Paton.
Tennyson; the Leslie Stephen lecture, del. in the Senate House, Cambridge, on 11 Nov., 1909. '10(Mr26) D. 30 c. Putnam.

Ketchum, Elvin S.
Interstate commerce law. '10(Mr) c. O. pap., 25 c. La Salle Extension.

Key, Ellen Karolina Sofia.
Education of the child; repr. from author. Am. ed. of "The century of the child"; with introd. note by E: Bok. '10(Mr5) c. D. **75 c. net. Putnam.

KHARTOUM, Africa.
See Africa.

Kids of many colors. Boylan, *Mrs.* G. D. $1. Hurst.

Kiefer, Rev. W: R., and Mack, Newton H,
Hist. of the 153d Regiment Pennsylvania Volunteers Infantry, which was recruited in Northampton Co., Pa., 1862-1863. '09, [1910.] (F) 352 p. il. pors. map, 8°, $2. Chemical.

Kieffer, Jos. Spangler.
Head and heart. '10(Ja22) c. por. O. *$1.50 net. Reformed.

Killebrew, Jos. P.
Tobacco districts and types. '09, [1910.] (F) 16 p. 8°, (U. S., Dept. of Agriculture, Bureau of Statistics, circular.) pap. (Add. Superintendent for price.) U. S., Supt. of Docs.

Kimmell, Mary Forward.
Tantalus. '10(F19) c. 12°, $1.50. C. M. Clark.

KINDERGARTEN.
Ayres, M. M. Playing house in kindergarten. 50 c. M. M. Ayres.
See also Games; — Manual training; — Sunday-school.

Kindle, E: Martin.
Devonian fauna of the Ouray limestone. '09, [1910.] (Mr) 60 p. il. 8°, (U. S., Dept. of the Interior, U. S. Geological Survey, bull.) pap. (Add. Superintendent for price.) U. S., Supt. of Docs.

King, Rev. Elisha Alonzo, and Meyer, Rev. F: Brotherton.
Clean and strong; book for young men. '10(F5) c. D. $1. Un. Soc. Chr. E.

King, Mrs. Eliz.
Lord Kelvin's early home; recollections of sister; together with some family letters and suppl. chapter by the ed., Eliz. Thomson King. '10(Ja1) il. O. *$2.60 net. Macmillan.

King, Georgiana Goddard.
Bryn Mawr spelling book. '10(F5) c. 12°, 25 c. G. G. King.

King, H: Churchill, D.D.
Ethics of Jesus; [William Belden Noble lectures, 1909.] '10(F19) c. D. (New Testament handbooks.) **$1.50 net. Macmillan.

King, Irving.
Development of religion; study in anthropology and social psychology. '10(Mr5) c. O. **$1.75 net. Macmillan.

Kingdom of heaven. Walpole, G: H: S. *$1 net. Dutton.

Kingdom of slender swords. Rives, H. E. †$1.50. Bobbs-M.

King's choice. Levi, R. 15 c. Bloch.

King's favorite. Gibbs, P. H. *$4 net. Jacobs.

Kings in exile. Roberts, C: G: D. †$1.50. Macmillan.

Kingsley, Rev. C:
The heroes; Greek fairy tales for my children. '10(Ja1) il. 12°, (Familiar friends ser.) $1. Sturgis & W.

Kingsley, Mrs. Florence Morse.
Those Brewster children. '10(Mr26) c. il. D. $1. Dodd.

Kinkead, Edg. B., Black, S: L., and Williams, Lloyd T., comps.
Complete law quizzer; self-preparation for final examination, [etc.] 4th ed., rev. '09, [1910.] (Mr.) c. 16+1055 p. O. buckram, $4.50. W. H. Anderson.

Kinks for cotton superintendents. Textile World Record. (Sold to subscribers of Textile World Record only.) Lord & N.

Kinks for wool and worsted finishers. Textile World Record. 75 c. Lord & M.

Kipling, Rudyard.
Song of the English. '10(Ja22) c. il. **$7.50 net, boxed. Doubleday, P.

Kirkham, Stanton Davis.
Resources; interpretation of the well-rounded life. '10(F19) c. D. **$1.25 net. Putnam.

"Kirkland, Frazar," pseud.
See Devens, R: Miller.

Kirkman, Marshall Monroe.
The air brake, its construction and working. Ed. 1910. '10(Mr26) il. 12°, (Science of railways.) $6. C. Phillips.
Electricity applied to railways. Ed. 1910. '10(Mr26) c. il. 12°, (Science of railways.) $5. C. Phillips.

Kirkman, Marshall Monroe.—*Continued.*
The locomotive, engine failures; motive power department. In 2 books. Ed. 1910. '10(Mr26) c. il. forms, por. 12°, (Science of railways.) $3.50. C. Phillips.
Shops and shop practice. 2 v. Ed. 1909. '10(Ja1) c. il. 12°, (Science of railways.) ea., $5. C. Phillips.

Kirwan, T:, ["William Wonder."]
Reciprocity (social and economic) in the thirtieth century, the coming co-operative age; forecast of the world's future. '10 (F19) c. D. *$1 net. Cochrane.

Kitson, C: Herbert.
Studies in fugue. '10(Ja1) 8°, $1.50. Oxford Univ.

Kittrell, Norman Goree.
Primer of the government of Texas, for use as a text book in schools. '09, [1910.] (F) c. 216 p. front. 12°, 40 c. Southern Pub., (Tex.)

Kline, R. E. Pattison.
Argumentation and debate. '10(Mr) c. 23 p. O. pap., 25 c. La Salle Extension.

Knapp, Harriet Loretta.
Miriam's tower. [2d ed.] '10(F26) c. pors. 12°, $1.25. Wichita.

Knecht, Edm., Rawson, Christopher, and Lowenthal, R:
Manual of dyeing. 2d ed. In 2 v. '10 (F19) 8°, *$12 net. Lippincott.

Kniffin, W. H., jr., comp.
New York Savings Bank cases. [Loose leaf ed.; limited to 200 copies.] '10 (Mr) c. Q. $5. Haedrich.

Knight, C: Rob., and Hardcastle, Ella.
Birds of the Bible for young people. '10 (F5) 8°, $2. Stokes.
Birds of the world for young people. '10 (Ja1) c. il. (partly col.) O. **$2 net. Stokes.

Knight, W: Angus.
Six lectures on some nineteenth century artists, English and French, del. at the Art Inst. of Chicago; being the Scammon lectures for the year 1907. '10 (Mr5) c. il. por. 8°, $2. Art. Inst. of Chic.

Know thyself. Burch, *Mrs.* A. E. S. $1. A. E. S. Burch.

Knowing and teaching the scholar. Schauffler, A. F: 50 c. S. S. Times.

Knowledge, life and reality. Ladd, G: T. $3.50. Dodd.

Knowles, Dan. Clark, D. D.
Chapel talks. '10(F19) c. por. D. *$1 net. Eaton & M.

Knowlson, T: Sharper.
Business!; pract. hints for master and man. '10(Ja22) D. pap., *40 c. net. Warne.
Century student's manual. '10(Ja29) c. D. **$1 net. Warne.

KOATI ISLAND.
Bandelier, A. F. A. Islands of Titicaca and Koati. $5. Hispanic Soc.

Koch, Thdr. Wesley.
Hdbk. of the libraries of the University of Michigan. '10(Mr12) S. pap., 10 c. Wahr.

Koebel, W. H.
Portugal, its land and people. '10(F19) col. il. 8°, *$4 net. Dodd.

Kohler, Ja. Pollock.
About panics, hardtimes, the cause and the cure. 2d ed., cor. and enl. '08, [1910.] (Mr) 6+86 p. il. por. 12°, 15 c. Outing.

KONGO, Africa.
United States. *Dept. of State.* Affairs in the Kongo. (Add. Superintendent for price.) U. S., Supt. of Docs.

KRAKATOA.
Ernst, A. New flora of the volcanic island of Krakatau. (Add. pubs. for price.) Putnam.

Krehbiel, H: E:, ed.
Songs from the operas for alto. '10(Ja29) c. F. (Musicians' lib.) $2.50; pap., $1.50. Ditson.

Kreidler, C: R., ed.
See New York. Kreidler's analyzed citations.

Kroeger, E. R.
Hand expansions and contractions. (1910.] (F) $1.25. Ditson.

Krumreig, E: Ludwig, D.D.
Shadowing wing. '10(F5) c. por. D. $1.50. E: L. Krumreig.

Kunz, Martin.
Physiology of the blind (the vicariate of the senses). '08, [1910.] (F) 31 p. 8°, (Volta Bureau; reprints of useful knowledge.) 50 c. Volta.

LABOR AND LABORING CLASSES.
American Association for Labor Legislation. Review of labor legislation of 1909. gratis. Parsons Pr.
Beveridge, W: H: Unemployment. *$2.40 net. Longmans.
Donaldson, O. M. Common honesty; study of fundamental principles and their relation to the labor problem. 50 c. Van-American.
Stelzle, C: Church and labor. **50 c. net. Houghton M.
True, E. I. Labor problem; bibliography. 25 c. Wis. Free Lib.
See also Immigration;—Political economy;—Poor;—Social science.

Laboulaye, Edouard R. L.
Le château de la vie; ed. by R. T. Currall. '10(Ja29) S. (Crowell's shorter French texts.) *25 c. net. Crowell.

LACE.
Designs and instructions for Irish crochet lace. '10(F) c. 32 p. il. 4°, 25 c.. Buettner.
Harvey, L. M. Priscilla Irish crochetbook. 25 c. Priscilla.
See also Needlework.

Lacey, Rev. T: Ja.
Beginning at Jerusalem; studies in historic communions of Christendom. '10(Ja1) c. S. 60 c. Gorham.

Ladd, G: Trumbull.
Knowledge, life and reality; essay in systematic philosophy. '10(Ja1) c. 8°, $3.50. Dodd.

Lady of the green scarf. Sharpe-Patterson, *Mrs.* V. 35 c. Flanagan.

Lailavoix, L.
La farce de Paquin fils. '10(Ja29) S. (Crowell's shorter French texts.) *25 c. net. Crowell.

Lake, Rev. Kirsopp.
Early days of monasticism on Mount Athos. '10(Ja22) maps, O. $2.90. Oxford Univ.

Lake, R:
Hdbk. of diseases of the ear for students and practitioners. 3d ed. '10(Mr) il. col. pls. 8°, *$2.75 net. Wood.

Lake English classics; ed. by Lindsay Todd Damon. 16°. Scott, F. & Co.
—Shakespeare. Midsummer night's dream. 25 c.

LAKE VICTORIA.
See Africa.

Lamb, C:
Essay of Elia.—Last essays of Elia. '09, [1910.] (F) 12°, ea., *40 c. net. Little, B. & Co.
Select essays of Elia; ed. by J: F. Genung. '10(Ja1) c. por. S. (Gateway ser.) 40 c. Am. Bk.

Lamb, C: F., rep.
See Wisconsin. *Sup. ct.* Repts.

Lamb, Horace.
Dynamical theory of sound. '10(Mr12) figs. O. *$3.50 net. Longmans.

Lambert, W: Harrison.
1809-1909. Abraham Lincoln; address del. before the Union League of Philadelphia, Feb. 12, 1909. [1910.] (F) 24 p. por. 8°. (Not for sale.) W: H. Lambert.
Gettysbury address; when written, how received, its true form. '09, [1910.] (F) 27 p. facsims., 8°. (Priv. pr.) W: H. Lambert.

Lambert, J: C., D.D.
Missionary heroes in Africa. '10(Ja1) 8°, *75 c. net. Lippincott.

La Monte, Rob. Rives, and Mencken, H: L:
Men *versus* the man; correspondence between Robert Rives La Monte, socialist, and H. L. Mencken, individualist. '10 (Mr26) c. D. **$1.35 net. Holt.

La Motte Fouqué, Friedrich Heinrich Karl, Freiherr de.
Sintram and his companions; tr. by A. C. Farquharson. '10(Ja1) 8°, *$2.50 net. Lippincott.

Lampy's early days. Wheelwright, E. M. $5. Harvard Lampoon.

LANCASTER COUNTY, Pa.
See Indians.

LAND.
Donaldson, O. M. Common honesty; study of fundamental principles and their relation to the labor problem. 50 c. Van-American.
Herrick, S: Manual of the U. S. Homestead and other public land laws. 25 c. A. Harriman.
Rood, J: R., *comp.* Decisions, statutes, etc., concerning the law of estates in land. $4. Callaghan.
Reform of the land laws; conservation of national resources; extracts from recommendations of the President, the Secretary of the Interior, and the Commissioner of the General Land Office, etc. '10(Mr) 80 p. 8°, pap. (Add. Superintendent for price.) U. S., Supt. of Docs.
See also Agriculture;—Surveying;—Taxation.

Land of really true. Olmsted, M. $1. Jacobs.

Landau, Leo A.
Big cinch; society and financial novel. '10(Mr) c. 305 p. il. D. $1.50. Franklin.

Landes, Sarah Windle.
Elem. domestic science; text-book for schools. pt. 1, Food and cookery. '10 (Mr12) c. O. pap., 54 c. S. W. Landes.

Landis, F:
Glory of his country. '10(Mr12) c. D. †$1. Scribner.

LANDSCAPE GARDENING.
See Gardens and gardening.

Lane that had no turning. Parker, *Sir* G. $1.50. Harper.

Lang, Andrew, comp.
Tales of King Arthur and the round table; with introd., notes, etc., by J. C. Allen. '10(F5) il. D. (Longmans' class-books of English literature.) 30 c. Longmans.

Lang, Jeanie.
Stories from Shakespeare. [1910.] (F) col. il. 12°, (Told to the children ser.) *50 c. net. Dutton.

LANGUAGE.
Studies in philology. v. 4. 50 c. Univ. of N. C.
See also Abbreviations; — Classical philology; — Pronunciations;—Rhetoric;—Spellers; —Words; *also* names of languages.

Lankester, Sir Edn Ray, ed.
Treatise on zoology. In 10 v. pt. 9, Vertebrata craniata (first fascicle: cyclostomes and fishes). '10(Ja8) il. 8°, *$6.50 net. Macmillan.

Lanza, Clara Hammond, Marquise.
Dweller on the borderland. '10(F12) c. D. $1.50. McVey.

Laprade, W: T:
England and the French Revolution, 1789-1797. '10(Mr5) c. O. (Johns Hopkins Univ. studies in historical and political science.) pap., 75 c. Johns Hopkins.

La Salle Extension University encyclop.; editorial staff, C: Higgins, assisted by a large corps of specialists and experts. '09, [1910.] (Ja) c. 1367 p. il. maps, 4°, $5. De Bower-C.

Lasar, C· A.
Pract. hints for art students. '10(F19) c. il. S. **$1 net. Duffield.

Last American frontier. Paxon, F. L. **$1.50 net. Macmillan.

Latimer, Caroline Wormeley, M.D.
Girl and woman; book for mothers and daughters; with an introd. by Howard A. Kelly. '10(F19) c. O. **$2 net. Appleton.

LATIN LANGUAGE.
Bennett, C: E. First year Latin. $1. Allyn & B.
Cicero, M. T. Tusculan disputations, I, II, V. $1.50. Allyn & B.
Fitzhugh, T: Sacred tripudium; accentual and rhythmic norm of Italico-Romanic speech and verse. 75 c. Anderson.

LATIN LANGUAGE.—*Continued.*

Harrod, S: G. Latin terms of endearment and of family relationship. 75 c. Princeton Univ.

Hecker, E. A. Teaching of Latin in secondary schools. 80 c. Schoenhof.

LATIN LITERATURE.

Harbottle, T: B. Dict. of Latin quotations. *$1 net. Macmillan.

Latta, M. Nisbet-.

American producer gas practice and industrial gas engineering. '10(F19) il. 8°, *$6 net. Van Nostrand.

LAW.

Archer, G. L. Law office and court procedure. *$3 net. Little, B. & Co.

Kinkead, E. B., *and others, comps.* Complete law quizzer; self preparation for final examination. $4.50. W. H. Anderson.

Lawyers' repts., annot. Index; new ser. vs. 19-23. (Add. pubs. for price.) Lawyers' Co-op.

Mack, W:, *and* Blashfield, D. C., *eds.* Cyclop. of law and procedure; cyc. annots., 1-34 cyc. Canadian cases. $6.60. Am. Law Bk.

Mack, W:, *and others, eds.* Cyclop. of law and procedure. v. 34. $7.50. (Sold only in sets.) Am. Law Bk.

McKinney, W: M., *and* Garland, D. S., *eds.* Encyclop. of law and practice. v. 2. $7.50. E: Thompson.

Martindale's American law directory (annual), 1910. $15.50. Martindale.

Putney, A. H. Foreign laws. $5. Cree.

Robinson, W: C. Elem. law. *$3.50 net. Little, B. & Co.

Townes, J: C: Law books and how to use them. $2.50. Austin Pr.

See also Advertising;—Automobiles;—Banks and banking; — Bonds;—Carriers; — Commerce; — Commercial law; — Corporations; — Courts; — Damages;—Divorce;—Engineering; —Evidence; Executors and administrators; — Family; — Farms and farming; — History; — Hygiene; — Immigration; —Injunctions; — Insurance;—Interest;—International law;—Jury;—Labor and laboring classes;—Land;—Lawyers;—Medicine; —Mines and mining;—Mortgages;—Parliamentary law; — Pleading and practice; — Poor; — Prisons; — Railroads; — Real property;—Taxation;—Wills;—Woman;—*also* names of states; —*also* Hayes-Tilden contest.

Lawis, Rev. J: F.

Life of our Lord; chronologically arr. '09, [1910.] (F) 16°, 30 c.; leath., 60 c. Dutton.

Lawrence, Jos. B.

Accidents and emergencies. [1910.] (Mr) *75 c. net. W: R. Jenkins.

Formerly published by E. R. Pelton.

Laws, Wallace.

Life of a tramp; not a work of fiction, but true incidents. '10(Mr5) c. il. por. 12°, 25 c. Donohue.

Laws of the inner kingdom. Clark, H: W. *$1.25 net. Revell.

Lawyers' repts., annot. Index; new ser. vs. 19-23. '10(Mr) c. O. pap. (Add. pubs. for price.) Lawyers' Co-op.

Lawyers repts., annotated. New ser., bk. 22; (Burdett A. Rich and H: P. Farnham.) '10(F); bk. 23 (Mr) O. shp., ea., $4. Lawyers' Co-op.

LAWYERS.

Banks' New York state lawyers' diary for 1910. $2. Banks & Co.

Bender's lawyers' diary and directory for N. Y., 1910. $2. M. Bender.

Benton, J. H: Lawyers' official oath and office. $1.50. Boston Bk.

Gould, W. R. Greater New York and state lawyers' diary for 1910. $1. W. R. Gould.

Hubbell's legal directory for lawyers and business men, 1910. $5. Hubbell.

Jacobs, J., *and* Appleborne, L: New York bar examination, questions and answers. $4. Banks.

Massachusetts lawyers' diary for 1910. $1.50; $2.50; $2. Standard Diary.

New Jersey lawyers' diary. $1.50. Soney.

Sharp & Alleman Co.'s lawyers' and bankers' directory for 1910. $5. Sharp & A.

Smyth, P. G., *comp.* Told out of court. $1. P. G. Smyth.

Lay, W: August.

Age to come; brief review of "The age that was," "The age that is," and "The age to come"; together with comprehensive and elaborate chart embracing the periods from "Paradise lost to Paradise restored." '09, [1910.] (F) 52 p. chart, 8°, 25 c. W: A. Lay.

Layton, Katherine Alberta W.

Nibelungen of Wagner. '10(Mr5) c. O. (Univ. of Ill bull., University studies) pap., 75 c. Univ. of Ill.

Lazell, F: J:

Some summer days in Iowa. '10(Ja8) c. il. 8°, $1.50. Torch Press.

Lea, J:

See Coupin, Henri Eugène Victor.

Leading facts of history ser. il. D. Ginn.

—Montgomery. Leading facts of American hist. $1.

Learning by doing ser. 4°. Ellis Pub.

—Ellis Publishing Co. Students' guide to accompany the Ellis cabinet system of teaching bookkeeping and business practice. $1.50.

LEATHER.

Roycroft leather-book. 10 c. Roycrofters.

Leather bound ser. of medical manuals. il. 12°, leath. Blakiston.

—Greene. Medical diagnosis. $3.50.

Leavitt, Sheldon.

Better part, in metre. '10(F19) c. il. 8°, $2.50. Magnum Bonum.

Leblanc, Maurice.

Arsène Lupin versus Herlock Sholmes; tr. from the French by G: Morehead. '10 (F26) c. 12°, (Extraordinary adventures of Arsène Lupin.) 25 c. Donohue.

Extraordinary adventures of Arsène Lupin, gentleman-burglar; tr. from the French by G: Morehead. '10(F26) c. 12°, 25 c. Donohue.

Leckie, Rev. J. H.

Authority in religion. '10(Mr26) O. *$2 net. Scribner.

Lecture on diseases of children. Hutchinson, R. *$2.40 net. Longmans.

Lee, Albert.
Pie and the pirate. '10(Mr12) c. il. 16°, 50 c. Collier.

Lee, Albert Sherman.
Ten weeks in arithmetic. '09, [1910.] (F) c. 3-255 p. il. 12°, (Condensed ser.) $1. A. S. Lee.

Lee, Lawrence H., rep.
See Alabama. *Sup. ct.* Repts.

Lee, Sidney Lazarus, ed.
See Stephen, *Sir* Leslie, *ed.*

Leech, Rev. S: Vanderlip.
Raid of John Brown at Harper's Ferry as I saw it. '09, [1910.] (F) 24 p. por. 8°, 40 c. S: V. Leech.

LEEWARD ISLANDS, Caribbean Sea.
Cory, C: B. Birds of the Leeward Islands. 50 c. Field Museum.

LEGAL DIRECTORIES.
See Lawyers.

Legal medicine. Stewart, G. H. $5. Bobbs-M.

Legend of Montrose. *See* Scott, *Sir* Wa.

LEGENDS.
Frary, M. H., *and* Stebbins, C: M. Crystal palace, and other legends. 60 c. Stebbins.
Janvier, T: A., *comp.* Legends of the City of Mexico. **$1.30 net. Harper.
Conwell, R. H. He goeth before you. 50 c. F. M. Barton.
See also Fairy tales;—Mary, *Virgin;*—Mythology.

Legg, J. Wickham.
Popular use of the Athanasian creed. '10 (F5) D. *60 c. net; pap., *40 c. net. Longmans.

LEGISLATION.
See Law;—Political science;—*also* for legislation on special subject *see* special subject.

Leighton, Archbp. Rob.
Rules and instructions for a holy life and prayers and meditations; selected and ed., with an introd., by the Rev. Ja. Dinwoodie and a pref. note by the Rt. Rev. H. C. G. Moule, D.D. '10(F5) S. *60 c. net. Longmans.

Leland, Arth. and Lorna Higbee.
Plans and specifications for playground construction and playground apparatus. '10(F5) c. il. 8°, 25 c. Bassette.
—, eds. Playground technique and playcraft. v. 1. '10(Mr19) c. il. plans, O. $2.50. Bassette.

Leland, Claude G., Dickey, Helene Louise McRae, Anna Mont, and others.
Library and the school. '10(Ja29) front. D. 50 c. Harper.

Leland, Lorna Higbee.
See Leland, Arth.

Lémann, —.
Jesus before the Sanhedrim; tr. from the French by Julius Magath. 7th ed. '10 (Mr26) S. 50 c. J. Magath.

Lenotre, G., pseud.
See Gosselin, Louis Léon Théodore.

LENOX, William.
See American Revolution.

LENSES.
Nutting, P. G. Resolving power of objectives. (Add. Superintendent for price.) U. S., Supt. of Docs.

LENT.
McGowan, F. X. Two series of lenten sermons. 75 c. Pustet.
Williams, J. H. Village sermons for Lent. *80 c. net. Whittaker.
See also Easter.

Léonard, [Léonard Autié.]
Recollections of Léonard, hairdresser to Queen Marie-Antoinette; tr. by E. Jules Méras. '10(Ja1) c. pors. D. (Court ser. of French memoirs.) *$1.50 net. Sturgis & W.

Leonard, W: Ellery Channing.
Poet of Galilee. '10(Ja8) c. D. bds., *$1 net. B: W. Huebsch.

Leroux, Gaston.
Double life. '10(Ja1) c. D. $1.50. Kearney.

LESLEY, J. Peter.
Ames, *Mrs.* M. L., *ed.* Life and letters of Peter and Susan Lesley. 2 v. Putnam.

LESLEY, Susan.
See Lesley, J. Peter.

LETTER-WRITING.
See Commercial correspondence; — Rhetoric; — Stenography.

LETTERING.
American School of Correspondence. Architectural drawing and lettering. $1. Am. Sch. Corr.
Heyny, W: Modern lettering, artistic and pract. $2. W: T. Comstock.
Johnston, E: Manuscript and inscription letters. *$1.25 net. Macmillan.

Letters to salesmen. '10(F26) c. 12°, $1. Col. Tool Steel.

Levi, Ruth.
King's choice; Purim sketch. '10(Mr26) c. D. pap., 15 c. Bloch.

LEVINGTON, William.
Bragg, G: F. First negro priest on southern soil. 75 c. Church Advocate.

Lewis, Arth. G.
Stub ends of thought and verse. '09, [1910.] (Ja) c. 107 p. por. 16°, $1. Bohemian Soc.

Lewis, Arth. Morrow.
Vital problems in social evolution. '10 (Mr5) 16°, 50 c. Kerr.

Lewis, Dan. Elwood.
Happy hours for the boys and girls. '10 (Ja29) D. *50 c. net. S. S. Times.

Lewis, Leo Rich.
Vocab. of French words and idioms; with verb-list and grammar-syllabus, for use in high school and college. 3d ed. '10 (F12) 35 c. Tufts Coll.

Lewis, LeRoy, M.D.
Anatomy and physiology for nurses. 2d ed. '10(F) 342 p. *$1.75 net. Saunders.

Liberalism and the social problems. Churchill, W. L. S. *$1.50 net. Doran.

LIBERTY.
Cecil, *Lord* H. R: H. Liberty and authority. $1. Longmans.

LIBERTY OF THE PRESS.
Reedy, W: M. Myth of a free press. (Add. author for price.) W: M. Reedy.
Schroeder, T., *comp.* Free press anthology. $2. Truth Seeker.

LIBRARIANS AND LIBRARIES.
Leland, C. G., *and others.* Library and the school. 50 c. Harper.
Pearson, E. L. Old librarian's almanack. per set of 6 v. $5. Elm Tree Press.
World's best books; suggestions for the selection of a home library. 50 c. Globe-W.
See also Bibliographies;—Book-prices;—Bookbinders and bookbinding;—Books and reading;—Cataloguing;—*also* University of Michigan.
Librarians ser.; ed. by J. Cotton Dana *and* H: W. Kent. O. Elm Tree Press.
—Pearson. Old librarian's almanack. per set of 6 v., $5.
Library of economics and politics. See Crowell's.
Library of genetic science and philosophy. 12°. Psychological Review.
—Baldwin. Darwin and the humanities. $1.50.
Library of living thought. See Harper's.
Library of Tribune extras. D. pap., 25 c. Tribune Assoc.
—Tribune almanac and political register, 1910.
Library of valuable knowledge. 12°. S. S. McClure.
—Munro. Story of electricity. 92 c.
—Willson. Story of rapid transit. 92 c.
LIFE.
See Christian life;—Conduct of life;—Death;—Ethics;—Future life;—Hygiene;—Man; — Philosophy.
Life in His name. McIntyre, D: M. $1.25. Armstrong.
LIFE INSURANCE.
See Insurance.
Life lessons. Hubbard, *Mrs.* A. M. $3. Roycrofters.
Life melodious. Baldwin, F: C. $1.25. F: C. Baldwin.
Life of a tramp. Laws, W. 25 c. Donohue.
Life of Christ for children. '10(F5) c. il. O. **$1 net. Longmans.
Life of Jesus of Nazareth [80 facsimiles in color of water color drawings by W: Hole; with Bible narrative]. '09, [1910.] (F) $4. Nelson.
Life of the universe. Arrhenius, S. A. 2 v. *75 c. net. Harper.
Life's little day. O'Neill, D. J. S., *comp.* 25 c. Soc. Divine Word.
Lifted bandage. Andrews, *Mrs.* M. R. S. **50 c. net. Scribner.
LIGHT.
Maclaurin, R: C. Light. **$1.50 net. Columbia Univ.
Rentschler, H. C. New method for measuring the index of refraction of a gas for different light-waves and the results obtained for several gases. 20 c. Johns Hopkins.
Wickenden, W: E. Illumination and photometry. *$2 net. McGraw-H.
See also Color;—Eye;— Lenses;—Perspective;—Photography;—Spectrum.
Light come, light go. Nevill, R. *$4.50 net. Macmillan.
Light fingered gentry. Phillips, D: G. 75 c. Grosset.
Light of life. Evarts, J: W. $2. L. Evarts.
Lights and shadows of Mormonism. Gibbs, J. F. $1.25. Salt Lake Trib.

LIMERICKS.
See Parody.
LINCOLN, Abraham.
Lambert, W: H. 1809-1909; Abraham Lincoln. (Not for sale.)—Gettysburg address. (Priv. pr.) W: H. Lambert.
Pennell, O. H:, *comp.* Religious views of Abraham Lincoln. 75 c.; 25 c. Timby.
Phillips, I: N. Lincoln. $1. McClurg.
Public exercises by the citizens of Worcester, Massachusetts, in commemoration of the one-hundredth anniversary of the birth of Abraham Lincoln, held in Mechanics' Hall, Friday evening, February 12th, 1909. '09, [1910.] (F) 37 p. por. O. pap. (Add. pubs. for price.) Worcester.
Some Lincoln correspondence with southern leaders before the outbreak of the Civil War from the collection of Judd Stewart. '10(Mr19) c. 8°, pap. (Priv. pr.) J. Stewart.
Sumner, E: A. Abraham Lincoln. 50 c.; 25 c. Tandy-T.
Lincoln, C: Z., ed.
See New York State. State of N. Y. messages from the governors.
Lincoln, Lee, Grant and other biographical addresses. *$2 net. Neale.
Lindgren, C:
New salesmanship and how to do business by mail. '10(Ja22) c. il. D. $1.50; hf. leath., $2. Laird.
Lindsay, Clara A.
In life's sweet afternoon; rhymes of the quiet hour. '09, [1910.] (Ja) c. 203 p. 12°. (Priv. pr.) Jacobs.
Lindsay, Harry C., rep.
See Nebraska. *Sup. ct.* Repts.
Lines from a doctor to his son. Long, J: I. T. $1. J: I. T. Long.
LIQUORS.
Bonfort's wine and spirit trade directory. $3. Leoser Bros.
Crafts, W. F., *and others.* Intoxicating drinks and drugs in all lands and times. 75 c. Int. Ref. Bu.
See also Beer;—Cider;—Temperance;—Whiskey;—Wine.
Lischer, Benno E:
Elements of orthodontia; lab'y note book for students and beginners, comprising a series of exercises in orthodontia technology. '09, [1910.] (Ja) c. 96 p. il. obl. 16°, $1. Mosby.
LITERARY CRITICISM.
See Criticism.
Literary lives. il. D. Scribner.
—Lubbock. Samuel Pepys. *$1 net.
LITERATURE.
Villiers, A. Dict. of foreign and American literature. 50 c. Dutton.
See also Authors;—Bibliographies;—Books and reading;—Criticism;—Drama and dramatists;—Essays; — Fairy tales; — Fiction; — Hymns; — Journalism;—Language;—Legends;—Librarians and libraries;—Orators and oratory;—Poetry;—Rhetoric; — Sermons; — *also* names of literatures and nations.
LITHOGRAPHY.
American lithography. (o. p.) Nat. Assoc. of Lithographers.
Browne, W. C. Metal plate printing. $2. Nat. Lithographer.

LITHUANIAN LANGUAGE.
Saurusaitis, P., *comp.* Brief Lithuanian grammar. 50 c. P: Saurusaitis.
Little book of Filipino riddles. Starr, F:, *ed.* 50 c. World Bk.
Little Brother o' Dreams. Eastman, E. G. **$1 net. Houghton M.
Little classic ser. 16°. Flanagan.
—Tennnyson. Princess.
Little Colonel ser. See Johnston, *Mrs.* A. F.
Little gardens for boys and girls. Higgins, M. M. **$1.10 net. Houghton M.
Little helps for home-makers; wealth of personal pract. knowledge in home-making, chosen from contributions made by ten thousand women of America to the *National Magazine.* '10(F19) c. 8°, $2. Chapple Pub.
Little Indian maidens at work and play. Ruyl, B. B. †$1. Dutton.
Little maid who danced to every mood. Nyblom, H. †75 c. Estes.
Little pilgrimages ser. D. L. C. Page.
—Tozier. Susan in Sicily. $2.
Little plays and exercises; incl. drills and music for younger children; by various authors. '10(Ja8) c. 12°, (Instructor entertainment ser.) 35 c. F. A. Owen.
Little red fox. Ames, *Mrs.* E. †60 c. Estes.
Little tots' lib. 6 v. '09, [1910.] (F) 18°. (Add. pubs. for price.) Dutton.
Living Church annual, and Whittaker's churchman's almanac, 1910. '10(Ja1) D. 75 c. pap., 50 c. Young Churchman.
Living mummy. Pratt, A. †$1.50. Stokes.
Living races of mankind. Johnston, *Sir* H. H. 2 v. *$10 net. Bowman.
Livingston, Luther S., comp.
American book-prices current, Sept. 1, 1908, to Sept. 1, 1909. v. 15. '10(F5) O **$6 net; Large pap. ed., **$15 net. Dodd.

Lloyd, Curtis Gates.
Synopsis of the known phalloids; with an illustration of each species. '09, [1910.] (Mr) 96 p. il. por. 8°. (Not for sale. Apply to author for terms.) Lloyd Lib.

Locke, Elma Iona, ed.
See Brown, Nellie Clarke, *ed.*

LOCKERBIE, George Murray.
Browning, E. G. Lockerbie's assessment list of Indianapolis. 25 c. W. K. Stewart.

Lockhart, Arth. J:
Birds of the cross, and other poems. '09, [1910.] (F) c. 9-239 p. 16°, $1. C. R. Lougee.

LOCKJAW.
See Tetanus.

LOCOMOTIVES.
Fowler, G: L., *and* Wood, W: W. Locomotive breakdowns, emergencies and their remedies. $1. Henley.
Kirkman, M. M. The locomotive. In 2 bks. $3.50. C. Phillips.
Rhodes, J: C., *comp.* Questions and answers in the use of coal and oil fuels and locomotive operation. $2. J: C. Rhodes.
Schmidt, O. C., *ed.* Pract. railroading. 6 v. $20. Stanley Inst.
See also Air-brake;—Railroads;—Steam engine.

Lodge, H: Cabot.
Speeches and addresses, 1884-1909. [2d ed.] '09, [1910.] (F) c. 10+462 p. 8°, $2.50. Houghton M.

Lodge, Sir Oliver Jos., Campbell, Rev. Reginald J:, Tyrrell, Rev. G:, and others.
Jesus or Christ? [by Father Tyrrell, Father Jos. Richaby, Principal Garvie, Prof. Percy Gardner, etc.] '09, [1910.] (F) 8°, *$1.50 net. Sherman, F.

Lofthouse, W. F.
Bible, its origin and authority. '10(F19) S. *50 c. net. Eaton & M.

LOGIC.
Bode, B. H: Outline of logic. $1. Holt.

Loliée, Frédéric Auguste.
Life of an empress; Eugénie de Montijo. '10(Ja1) il. 8°, *$4 net. Dodd.

London, Jack.
Lost Face. '10(Mr12) c. il. D. $1.50. Macmillan.

LONDON, Eng.
Morley, C: London at prayer. *$2.50 net. Dutton.
Symons, A. London; book of aspects. (Not for sale.) E. D. Brooks.
See also Westminster Abbey.

Long, J: Ignatius Thdr.
Lines from a doctor to his son; or, knowledge vs. ignorance. '10(Mr) 216 p. por. 12°, $1. J: I. T. Long.

Long, Jos. Ragland.
Outline of the jurisdiction and procedure of the federal courts. '10(Mr) O. shp., $1.50. Michie.

LONG ISLAND, N. Y.
Ruther, F: Long Island to-day. $2. F: Ruther.

LONGEVITY.
Metchnikoff, E. Prolongation of life. **$1.75 net. Putnam.
See also Food;—Hygiene.

Longfellow, H: Wadsworth.
Tales from Longfellow, by Gertrude Ruth Schottenfels. '10(Ja15) c. il. por. 12°, 50 c. Educ. Pub.
See also Poe, Edg. Allan.
Longmans' class-books of English literature. D. Longmans.
—Lang, *comp.* Tales of King Arthur and the round table. 30 c.
Longmans' physical and electrical engineering laboratory manuals. D. Longmans.
—Henderson. Electrotechnics. $1.20.
Look on the brighter side. Rutherford, W. R. 75 c.; $1.25. Dodge.
Looking upward day by day. Hammond, E. V., *comp.* *$1 net. Dutton.
Lord Loveland discovers America. Williamson, C: N. $1.20, fixed. Doubleday, P.

LORD'S PRAYER.
Richards, W: R. Study of the Lord's prayer. 75 c. Presb. Bd.
Lords and lovers. Dargan, O. T. **$1.50 net. Scribner.

Lorentz, A. M.
Individual sovereignty; being a revised edition of "Pleasure and progress." '10 (Ja22) c. 12°, $1. Mayhew.

LOS ANGELES, Cal.
Robinson, C: M. City beautiful. $1. Municipal Art Com.

Losing game. Payne, W. †$1.50. G: W. Dillingham.

Lost Face. London, J. †$1.50. Macmillan.

Lost legion. Mathews, R. V. $1. E. C. Hill.

"Loti, Pierre," pseud.
See Viaud, Louis Marie Julien.

LOUDOUN Co., Va.
Head, J. W. Hist. and comprehensive description of Loudoun County, Va. $1. J. W. Head.

Louisiana. *Supreme ct. and Superior ct. of the territory.* Repts. Annot. ed., unabr. Bk. 29; cont. a verbatim repr. of v. 21 of the La. repts. '10(Mr) c. O. $7.50. (Repr. backwards.) West Pub.

Louisiana. *Supreme ct. and superior ct. of the territory of La.* Repts. Annot ed. Bk. 32. '09, [1910.] (Ja) c. O. $7.50. (Sold only in sets. Repr. backwards.) West Pub.

Louisiana. *Supreme ct.* Repts. Annot. ed., unabr. Bks. 32-31-30, cont. a verbatim repr. of vs. 24, 23, 22 of the La. repts. '09, [1910.] (F) c. '10 O. ea., $7.50. (Repr. backwards.) West Pub.

Louisiana. *Supreme ct.* Repts.; (C: G. Gill.) v. 123. '09, [1910.] (F) c. O. $4.50. West Pub.

LOUISIANA.
Fortier, A., *ed.* Louisiana. In 2 v. $48. S. A. Brant.
Illinois Central Railroad Co. Louisiana reclaimed lands make fertile farms; pamphlet full of information concerning the prairie marshes and cypress swamp lands of Louisiana and how they are being reclaimed; comp. by J. F. Merry. '09, [1910.] (Mr) 28 p. il. 8°. (Add. pubs. for price.) Ill. Central R. R.
Morris, A. Studies in the civil government of the state of Louisiana and the Constitution of the United States. 50 c. Natchitoches Times.
See also **Missouri.**

LOURDES, France.
See **Miracles.**

LOVE.
Anderson, L. H. Mystery of love scientifically and philosophically considered. $2. L. H. Anderson.
Willoughby, L., *ed.* Love in all ages. 50 c. Volland.

Love, the judge. Carey, W. †$1.50. Dodd.

Lover's diary. Parker, *Sir* G. $1.25. Harper.

Lovers in heaven. Hawthorne, J. 25 c. New Church.

Lowe, Rev. W: H:
Systemization of the Russian verb. '09, [1910.] (F) 8°, *$1.50 net. Putnam.

Lowell, Ja. Russell.
Fireside travels; with an introd. by E. V. Lucas. '10(Ja22) S. (Oxford lib. of prose and poetry.) 90 c. Oxford Univ.

Lowell, Mass. City Library. Textiles: list of books rel. to textiles in the Library. '10(Ja8) 12°, pap., gratis. Lowell Lib.

Lowenthal, R:
See Knecht, Edm.

Lowndes, M. E.
Nuns of Port Royal as seen in their own narratives. '10(Ja1) il. 8°, $4.15. Oxford Univ.

Loyalists of Massachusetts. Stark, J. H: $5. W: B. Clarke.

LOYOLA, Ignatius de (Inigo Lopez de Recalde).
Thompson, F. Saint Ignatius Loyola. *$3.25 net. Benziger.

Lubbock, Alfr. Basil.
Deep sea warriors. '10(F5) c. D. †$1.50. Dodd.

Lubbock, Percy.
Samuel Pepys. '10(Mr26) il. pors. D. (Literary lives.) *$1 net. Scribner.

Lucia, Rose.
Stories of American discoverers for little Americans. '10(F26) c. D. (Eclectic readings.) 40 c. Am. Bk.

Lucretius Carus, Titus.
Lucretius on the nature of things; tr. by by Cyril Bailey. '10(Mr26) D. $1. Oxford Univ.

Luini, Bernardino.
Masterpieces. '10(Ja) 24°, (Painters' ser.) leath., *75 c. net; pap., *25 c. net. Stokes.

LUMBER.
Saley, M. L. Book of lumber shed construction for retail lumber yards. $1.50. Am. Lumberman.

Lunge, G:
Coal, tar and ammonia. 2 v. 4th ed. '09, [1910.] (F) 1210 p. il. 8°, *$15 net. Van Nostrand.
Manufacture of sulphuric acid and alkali; theoretical and pract. treatise. v. 2, Sulphate of soda, hydrochloric acid, leblanc soda. 3d ed., much enl. 2 v. '09, [1910.] (F) 1044 p. il. 8°, *$15 net. Van Nostrand.

Lunt, Ernest Miller.
Golden opportunity; address. '10(Ja22) c. por. O. bds. (Priv. pr.) Towle Mfg.

Luther, Martin.
Small catechism, with Hints and helps to the way of salvation. Rev. 3d ed.; prep. by Rev. P. G: Sieger. [1910.] (F) c. '09. 74 p. 16°, 25 c. P. G: Sieger.

LUTHERAN CHURCH.
See First English Evangelical Church, Pittsburgh.

Lydekker, R:
See Johnston, *Sir* Harry Hamilton.

Lyman, Rev. Albert Josiah.
Christian pastor in the new age; comrade, sponsor, social mediator; lectures for 1909 on the George Shepard Foundation, Bangor Theological Seminary. '10(Ja15) c. D. **$1 net. Crowell.

LYNN, Mass.
Sanderson, H. K., *comp.* Lynn in the Revolution. 2 v. $10. W: B. Clarke.

Lyon, T: Lyttleton, and Fippin, Elmer O.
Principles of soil management. '01(Ja1) c. il. tabs., D. (Rural text-book ser.) **$1.75 net. Macmillan.

Lyrics from the hills. McGinnis, H. P. $1. Marshall Print.

Lyrics of the field. Davis, S: I. $1. S: I. Davis.

McAfee, Cleland Boyd.
Growing church. '09, [1910.] (F) 131 p. 12°, *50 c. net. Northfield Press.
Worth of a man. '09, [1910.] (F) 35 p. 12°, bds., 30 c. Northfield Press.

Mabie, Hamilton Wright.
Introductions to notable poems. '01(Ja1) c. pors. 8°, $2. Dodd.

McCabe, Jos.
Decay of the Church of Rome. '10(Ja22) 8°, *$2.50 net. Dutton.
Evolution; general sketch from nebula to man. '10(Mr26) il. D. (Twentieth century science ser.) *50 c. net. Stokes.

McCall, Hugh.
Hist. of Georgia; cont. brief sketches of the most remarkable events up to the present day, (1784.) '10(Ja15) por. O. $5. (700 copies.) A. B. Caldwell.

McCall, S: Walker.
Payne tariff law; article '09, [1910.] (Mr) 8 p. 8°, pap. (Add. Superintendent for price.) U. S., Supt. of Docs.

McCann, Sister Mary Agnes.
Mother Seton, foundress of the Sisters of Charity. '09, [1910.] (Mr) c. 5-74 p. il. 8°, $1. Sisters of Charity.

McConnell, Fs. J., D.D.
Christmas sermons. '09, [1910.] (F) 257 p. 12°, (Christian festival ser.) *$1 net. Jennings.

MacDermott, G. M.
Gospel according to St. Mark. '10(F19) S. (Plain commentaries.) 35 c. Young Churchman.
Gospel according to St. Matthew. '10(F19) S. (Plain commentaries.) 35 c. Young Churchman.

McDonald, D:
Treatise on the laws of Indiana pertaining to the powers and duties, [etc.,] of justices of the peace. [etc.;] rev. by B: F. Watson. 3d ed. '10(Mr) c. O. $7.50. W. H. Anderson.

McDonald, Jasper Newton, comp.
Chicago as a medical center. '09, [1910.] (Mr) c. 17+186 p. il. 12°, $2. Stromberg, A. & Co.

McDuffie, David Gee.
Guthrie, W: A. McDuffie's discovery of the natural causes for the variations of the magnetic needle of the compass. 50 c. W: A. Guthrie.

Macé, Jean.
Contes du petit château; le petit ravageot et Mademoiselle Sans-Soin; ed. by J. E. Mansion. '10(Ja29) (Crowell's shorter French texts.) *25 c. net. Crowell

MacElree, Wilmer W.
Along the western Brandywine. '10(F5) c. il. pors. maps, facsims., 4°, $5. F. S. Hickman.

McElroy, J:
Si Klegg, his transformation from a raw recruit to a veteran. [2d ed., rev. and enl.] '10(Mr) c. 13-15-268 p. il. 8°, $1. pap., 50 c. Nat. Tribune.

McFadden, G:
Blocking and hitting. '10(Ja8) c. il. 12°, (Fox's athletic lib.) pap., 10 c. R: K. Fox.

Macfarlane, P. C.
Centurion's story. '10(Mr19) c. D. (Envelope ser.) pap., *25 c. net. Revell.

McFarland, J: T:, D.D.
Etchings of the Master. '10(Ja1) c. O. *$1.25 net. Eaton & M.

McGeeney, Patrick Sylvester.
Down at Cross Timbers. '09, [1910.] (F) c. 66 p. por. 12°, $1. Angel Press.
Down at Stein's Pass; romance of New Mexico. '09, [1910.] (F) 114 p. c. por. 12°, $1. Angel Press.

McGinnis, Herbert P., and Maddox, Hoadly Foster.
Lyrics from the hills; little book of West Virginia verse; designed by Oloe-Marie Myers. '09, [1910.] (Ja) c. 107 p. pors. 12°, $1. Marshall Print.

McGowan, Fs. Xavier.
Two series of lenten sermons on, I, Sin and its remedies; II, The seven deadly sins. 2d ed. '10(Mr5) c. 12°, 75 c. Pustet.

MacGregor, Ford H.
City government by commission; address del. before the League of Wisconsin Municipalities at Marinette, Wis., July 23, 1909. [1910.] (Ja) 12 p. 4°, pap., 10 c. Ur. L. of Wis.

Macgregor, Mary.
Stories from the ballads; told to the children. '10(Ja22) il. 24°, (Told to the children ser.; ed. by Louey Chisholm.) 50 c. Dutton.

Machen, Arth. Webster, jr.
Treatise on the federal corporation tax law of 1909. '10(F) c. D. $1.50. Little, B. & Co.

Machinery.
Williams, A. Wonders of mechanical ingenuity. 75 c. Lippincott.
See also Alternating currents;—Automobiles;—Electric engineering;—Engineering;—Hydraulic engineering;—Mechanical drawing;—Railroads;—Technical education;—Valves.

Machray, *Archbp.* Robert.
Machray, R. Life of Robert Machray. *$6.50 net. Macmillan.

Machray, Rev. Rob.
Life of Robert Machray, D.D., LL.D., D.C.L., archbishop of Rupert's Land, primate of all Canada, prelate of the Order of St. Michael and St. George. '10(Ja8) il. 8°. *$6.50 net. Macmillan.

McIntosh, Herbert.
Pract. hdbk. of medical electricity for students and practitioners. '09, [1910.] (F) c. 510 p. il. 8°, $3. Therapeutic.

M'Intyre, Rev. D: M.
Life in His name. '10(Ja22) D. $1.25. Armstrong.

Mack, Louise.
Theodora's husband. '10(Mr12) D. $1.50. Lane.

Mack, Newton H.
See Kiefer, W: R.

Mack, W:, and Blashfield, DeWitt C., eds.
Cyclop. of law and procedure; cyc., annots., 1-34 cyc. Canadian cases; ed. by J: King. '10(Mr) c. O. $6.60. Am. Law Bk.

Mack, W:, [and others, eds.]
Cyclop. of law and procedure. v. 34. '10 (F) c. O. shp., $7.50. (Sold only in sets.) Am. Law Bk.

McKee, Brainerd.
Shakespeare in limerick. '10(Mr12) c. D. 75 c. Morton.

MACKINAC, Mich.
Bailey, J: R. Mackinac, formerly Michilimackinac. $1. Tradesman.

McKinley, Edna M.
Pupil's notebook and study outline in Roman hist. '10(Ja22) O. pap., 25 c. Am. Bk.

McKinney, Mrs. E. M.
See McKinney, Ida Scott Taylor.

McKinney, Ida Scott Taylor, [Mrs. W: E. McKinney.]
Year book of English authors. New ed. '09, [1910.] (Ja) il. 12°, $1.50; leath., $3. Caldwell.

McKinney, W: M., ed.
See Am. and Eng. annot cases.

—, and Garland, D. S., eds.
American and English encyclop of law and practice. v. 2. '09, [1910.] (F) c. O. shp., $7.50. E: Thompson.

MacKnight, F: Elijah.
Fertilizer and acid plants. '10(Ja8) c. il. plans, 8°, (Insurance engineering ser.) 50 c. Insurance Press.

Maclaurin, R: Cockburn.
Light. '10(Ja8) c. il. tabs., por. 8°, (Columbia Univ. lectures; Jesup lectures, 1908-1909.) **$1.50 net. Macmillan.

McMaster, J: Bach.
Hist. of the people of the United States from the Revolution to the Civil War. In 8 v. v. 7, 1841-1850. '10(Mr26) c. O. **$2.50 net. Appleton.

Macmillan's color book ser. il. 12°. Macmillan.
—Bradley. Rivers and streams of England. *$6 net.
—Huish. Happy England. *$6 net.

Macmillan's pocket American and English classics. il. T. **25 c. net. Macmillan.
—Parkman. Oregon trail.
—Thackeray. English humorists.

Macmillan's rural text-books ser.; ed. by L. H. Bailey. D. Macmillan.
—Lyon *and* Fippin. Principles of soil management. **$1.75 net.

Macmurray, T: Ja.
Highways of success. '10(F5) c. 12°, $1. Progress Co.

McNaughton, Mrs. Allan.
See Kelly, Myra.

McNeil, Everett.
See Mosher, Maude Bayliss.

McNIEL, John William Thomas.
Merritt, M. C. Rev. J. W. T. McNiel; brief biography. 75 c. J. F. Elwell.

McRae, Anna Mont.
See Leland, Claude G.

Macy, J: Albert.
Child's guide to reading. '10(Ja1) c. pors. D. (Child's guide ser.) **$1.25 net. Baker & T.

Madame Thèrése. Erckmann, E. 40 c. Heath.

Maddox, Hoadly Foster.
See McGinnis, Herbert P.

MADONNA, The.
See Mary, *Virgin.*

Maennel, Bruno.
Auxiliary education, the training of backward children; tr. from the German by Emma Sylvester. '10(Ja22) O. $1.50. Doubleday, P.

Magic wand. Hamer, S. H. $1. Estes.

Magical message according to Iôannês. *See* Bible. N. T. John.

Magie, D:, D.D.
Life of Garret Augustus Hobart, twenty-fourth Vice-President of the United States. '10(F19) c. il. pors. O. **$2.50 net. Putnam.

Magister moritur. Hammond, J. *$2 net. Whittaker.

MAGNETISM.
Foster, G: C., *and* Porter, A. W. Elem. treatise on electricity and magnetism. $3.50. Longmans.
See also Compass.

Mahood, J: Wilmot, D.D.
Master workman. '10(Mr26) c. D. 25 c. Praise Pub.

Maida's little shop. Gillmore, *Mrs.* I. H. $1.25. B: W. Huebsch.

MAINE.
Sylvester, H. M. Maine pioneer settlements; [formerly Maine coast romances.] In 5 v. v. 5, Land of St. Castin. *$4 net; per set, $20. W: B. Clarke.
See also Hallowell.

Mairet, Jeanne.
See Bigot, Marie Healy.

Mâitres (Les) sonneurs. *See* Sand, G., *pseud.*

MAIZE.
See Corn.

Makers of America; historical and biographical work. 3 v. '10(Ja22) c. il. (partly col.) pors. 8°, per set, $50. A. B. Caldwell.

Makers of Hebrew books in Italy. Amram, D: W. *$3 net. J. H. Greenstone.

Makers of Methodism. il. S. *25 c. net. Eaton & M.
—Tipple. Freeborn Garrettson.
—Upham. Thomas Coke.
—Waters. Peter Cartwright.

Making horticulture pay. Kains, M. G., *comp.* $1.50. Judd.

Mallory, J: A., comp.
See United States. Compiled statutes.

Malone, P: Jehu.
Poems. '10(Ja15) c. por. D. *$1.25 net. Neale.

Maltby, Albert Elias.
American citizen in Pennsylvania; the government of the state and of the nation. '10(Mr12) c. front. D. $1. Am. Bk.

MAMMALIA.
Davison, A. Mammalian anatomy, with special reference to the cat. *$1.50 net. Blakiston.
Merriam, J: C. New mammalia from Rancho La Brea. 5 c. Univ. of Cal.
See also Animals;—Domestic animals;—Zoology; —*also* names of animals.

MAMMOTH CAVE, Ky.
Hovey, H. C. Hdbk. of the Mammoth Cave of Kentucky. 25 c. Morton.

MAN.
Halfyard, S: F. Spiritual basis of man and nature. $1. Jennings.
McAfee, C. B. Worth of a man. 30 c. Northfield Press.
See also Anatomy;—Ethics;—Ethnology;—Evolution;—Family;—Future life; — History; — Hygiene;—Longevity;—Paleontology;—Physiology;—Psychology;—Religion; — Salvation;—Sex;—Social science;—Woman;—Young men.
Man and his neighbors. Fuller, A. F. 35 c. Solar Lit.
Man and the Bible. Picton, J. A. **$2 net. Holt.
Man (The) from the moon; or, the reign of self; story in rhyme for good old boys and girls, by P. Q. '10(Mr12) c. il. 12°, 75 c. Conkey.
Man outside. Martyn, W. †$1.50. Dodd.
Management and feeding of cattle. Shaw, T: *$2 net. Judd.

MANET, Edouard.
Duret, T. Manet and the French impressionists. *$3.75 net. Lippincott.
Manhood. Smith, O. E. $4. Sentinel Pr.

Mann, Chester.
Jester men. '09, [1910.] (Mr) c. 292 p. il. 12°, $1.50. Weed-Parsons.

MANN, Horace.
Hubbell, G: A. Horace Mann, educator, patriot and reformer. $1.50. Fell.

Mann, J. Dixon, M.D.
Physiology and pathology of the urine, with methods for its examination. New ed., rev. and enl. '09, [1910.] (F) il. 8°, *$3.25 net. Lippincott.
Mannaseh. Cozart, W. F. 25 c. State Register.

Manning, Frederic.
Scenes and portraits. '09, [1910.] (F) *$1.75 net. Putnam.

Manning, H: Parker, ed.
Fourth dimension simply explained; collection of essays selected from those submitted in the *Scientific American's* prize competition; with introd. and editorial notes. '10(Mr5) c. il. 8°, *$1.50 net. Munn.

MANSFIELD, Richard.
Winter, W: Life and art of Richard Mansfield. **$6 net. Moffat.

MANUAL TRAINING.
Rathman, C. G. Mission of manual training. (Add. pubs. for price.) Manual Training Sch.
Row, R. K. Educational meaning of manual arts and industries. $1.25. Row, P., & Co.
See also Technical education

MANURES.
See Fertilizers.

MANUSCRIPTS.
Book of Fate; now tr. into English from the German of an ancient Egyptian ms. found in 1801 in one of the royal tombs near Mount Libysus in upper Egypt. $1; 50 c. Anglo-Am. Authors.
See also Lettering.
Many gods. Rice, C. Y. **$1.25 net. Doubleday, P.

MAPLES.
Mosher, E. R. Studies of our oaks and maples. $2. Bardeen.

MAPS.
See Atlases;—Automobiles;—Surveying.

MARBLE.
Renwick, W. G. Marble and marble working. *$5 net. Van Nostrand.

March, G: Otis, comp., ["Archibald Humboldt."]
School plays for festive days. [1910.] (F) c. '09. 144 p. 12°, 30 c. March.

Marcasson, I: F:
See Turnour, Jules.

Marden, Orison Swett, and Connolly, Margaret.
Do it to a finish. '10(Ja15) c. D. (What is worth while ser.) leatherette, *30 c. net. Crowell.

MARINE ENGINEERING.
See Naval art and science;—Submarines.
Marine steam turbine. Sothern, J. W. *$5 net. Van Nostrand.

Mario, Auguste.
Easy French cookery. '09, [1910.] (Ja) il. **60 c. net. Cassell.
Mariposa (La) blanca. Selgas y Carrasco, J. 60 c. Holt.
Market for souls. Goodnow, E. *$1.25 net. M. Kennerley.

Markham, C: Edn., ed.
Real American in romance. Art ed. 13 v. '09, [1910.] (F) il. pors. 8°, $47.50; ¾ mor., $54.50; mor., $64.50. W. H. Wise.

Marks, Lionel Simeon, and Davis, Harvey Nathaniel.
Marks and Davis diagrams; reproduced from tables and diagrams of the thermal properties of saturated and superheated steam. no. 1, Total heatentropy diagram; no. 2, Total heat-pressure diagram. '10(Mr26) c. D. **40 c. net, in envelope. Longmans.

MARLBOROUGH, Mass.
First records of Marlborough, Mass. $1. F. P. Rice.

MARLBOROUGH, N. Y.
Woolsey, C. M. Hist. of the town of Marlborough. $4. C. M. Woolsey.
Marmaduke maxims. Jerningham, C: E. W. *$1.25 net. Brentano's.

MARRIAGE.
Keith, M. C. Marriage bed; medical and philosophical treatise on the marital habits of the human race. $3.50. Keith & G.
Rogers, *Mrs.* A. A. Why American marriages fail. $1.25. Houghton M.
See also Divorce;—Family;—Generative organs;—Sex;—Woman.
Marriage à la mode. *See* Hogarth, W:
Married priest. Houtin, A. *70 c. net. Sherman. F.

Marriott, C:
Intruding angel. '10(Mr19) D. $1.50. Lane.

Marryat, Captain F:
Masterman Ready; or, the wreck of the "Pacific." '10(Mr26) il. 8°, (Bowman's illustrated lib. of world famous books.) $1. Bowman.

Marsden, Rufus E.
See Binns, C: L.

Marshall, H. E.
Child's English literature. '10(F19) col. il. O. *$2.50 net. Stokes.

Marshall, Roy, comp.
See Boynton, Wa. Channing, *comp.*

Marshall, W: Crosby.
Elem. machine drawing. '10(Mr5) c. tabs., 24°, $1.50. Yale Co-op.

Marsten, Fs. E:, D.D.
Mask of Christian Science. '10(Ja1) c. pors. D. $1. Am. Tr.

Martin, C. F.
French verb, its conjugation and idiomatic use. '10(Ja29) c. O. $1.25. Am. Bk.

Martin, Farrel J. G.
Divorce. '09, [1910.] (Mr) c. 38 p. S. pap., 25 c. Jackson Print.

Martin, Mrs. Helen Reimensnyder.
The crossways. '10(F26) c. D. †$1.50. Century Co.

Martin, Ja.
Jason Jones; life story of an American politician; autobiog. sketch found among the papers of a capitalist and political boss, recently deceased. '10(F26) c. 8°, $2. Chronicle Pub.

Martindale, T:
Sport indeed. New ed. '09, [1910.] (Ja) c. **$1.50 net. Jacobs.

Martindale's American law dictionary (annual), Jan., 1910. 42d year. '10(Ja) c. O. $15.50. Martindale.

Martyn, Wyndham.
Man outside. '10(Ja29) c. il. D. †$1.50. Dodd.

MARY, Virgin.
Jameson, *Mrs.* A. B. M. Legends of the Madonna as represented in the fine arts. $1.25. Bowman.
Mary Cary. Bosher, *Mrs.* K. L. L. **$1 net. Harper.
Mary Lawson. Swigart, F. $1.25. Roxburgh.
Mary of Plymouth. Kaler, J. O. 35 c. Am. Bk.
Mask of Christian Science. Marsten, F. E: $1. Am. Tr.

Mason, Fk. Richardson.
Business principles and organization. '10 (Ja1) c. 8°, $4.80. Cree.

Mason, Mrs. Grace Sartwell.
The god-parents. '10(Mr26) c. il. D. **$1.10 net. Houghton M.

Mason, Max.
See Moore, Eliakim Hastings.

MASONRY.
Chatley, H. Stresses in masonry. *$1.25 net. Lippincott.

MASONS.
See Freemasonry.

Massachusetts. *Supreme judicial ct.* Repts. v. 202; (H: Walton Swift.) '09, [1910.] (Ja) c. O. shp., $2. Little, B. & Co.

MASSACHUSETTS.
Gardner, J. B. Massachusetts memorial to her soldiers and sailors who died in the department of No. Carolina, 1861-1865. $3.25. Gardner & T.
Stark, J. H: Loyalists of Mass. and the other side of the American Revolution. $5. W: B. Clarke.
See also Boston; — Hygiene; — Lynn; — Marlborough;—Medford;—Paint;—Schools; — Scituate; —Worcester Co.

Massachusetts Institute of Technology. Concerning the Massachusetts Institute of Technology; pub. by undergraduates. '09, [1910.] (Mr) 154 p. por. 12°, $1. G. James.

Massachusetts lawyers' diary for 1910. '10 (F) c. sq. D. $1.50; leath., $2.50; hf. shp., $2. Standard Diary.

Massachusetts year book; daily court record, 1910. [1910.] (F) c. $1.50. F. S. Blanchard.

MASSAGE.
Abbott, G: K., *comp.* Technique of hydrotherapy and Swedish massage. 25 c. Loma Linda Coll.

Master Car Builders' Association. Car builders' dictionary. '10(F5) c. il. f°, $6. Railway Age Gazette.
Master minds at their commonwealth's heart. Epler, P. H. $2. F. S. Blanchard.
Master workman. Mahood, J: W. 25 c. Praise Pub.
Masterman Ready. *See* Marryat, *Captain* F:

MATERIA MEDICA.
See Homeopathy;—Medicine;—Pharmacy.

MATHEMATICS.
Agnew, P. G. Approximate experimental method for the analysis of E. M. F. waves. (Add. Superintendent for price.) U. S., Supt. of Docs.
Manning, H: P., *ed.* Fourth dimension simply explained. *$1.50 net. Munn.
Moore, E. H., *and others.* New Haven mathematical colloquium. *$3 net. Yale Univ.
Phillips, E: C: On the pentacardioid. 35 c. Johns Hopkins.
See also Algebra;—Arithmetic;—Calculus;—Engineering;—Geometry; — Interest; — Squares; — Surveying;—Trigonometry.

Mather, Rev. Cotton.
Elegy on the much-to-be-deplored death of that never-to-be-forgotten person, the Reverend Nathaniel Collins, who after he had been many years a faithful pastor to the church at Middletown of Ct., New England, about the 43d third year of his age, expired on 28th 10. moneth 1684; [ed. by Holdridge O. Collins.] '10(F12) 12°, leath., $3. (300 copies.) Baumgardt.

Mather, Sedgwick.
Anatomy and physiology of the nervous system. '10(F12) c. il. D. *$1.50 net. McVey.

Mathews, Rob. Valentine.
Lost legion. '10(F19) c. O. $1. E. C. Hill.

Mathews, Shailer, D.D.
Social gospel. '10(F19) c. D **50 c. net. Griffith.

—, **ed.** *See* Bible for home and school.

Matson, G: Charlton.
Water resources of the Blue Grass region, Kentucky; with a chap. on the quality of the waters, by Chase Palmer. '09, [1910.] (F) 223 p. il. fold. map, 8°, (U. S., Dept. of the Interior, U. S. Geolog. Survey; water-supply paper.) pap. (Add. Superintendent for price.) U. S., Supt. of Docs.

Matter and some of its dimensions. '10 (Mr12) c. figs. D. *$1 net. Woodward & L.

Matthews, Ja. Brander.
Study of the drama. '10(Mr19) c. il. plans, D. **$1.50 net. Houghton M.

Maver, W:, jr.
Wireless telegraphy and telephony. [4th ed.] '10(F5) c. 8°, $3. Maver Pub.

Maw, Jessy Maud.
Whims and visions. '09, [1910.] (Ja) c. 75 p. 8°, $1. J. M. Maw.

MAXIMS.
Jerningham, C: E. W. Marmaduke maxims. *$1.25 net. Brentano's.

Maxwell, Hu.
See Hall, W: Logan.

Maxwell, W: Grey, comp.
Message of song; with illustrative poems selected by the author. '10(F26) c. D. **$1.50 net. Lippincott.

Mayer, Otto S.
End of the game, and other plays and stories. '09, [1910.] (F) 125 p. 12°, $1. Moods.

Mayne, Ethel Colburn.
Enchanters of men; 24 studies of fascinating women. '09, [1910.] (Ja) il. 8°, *$3.50 net. Jacobs.

Meade, E: Sherwood.
Economics; pract. exposition of the science of business. '10(Ja8) c. 12°, (Modern business.) $3.50. De Bower-E.

Meade, L. T.
See Smith, *Mrs.* Eliz. Thomasina.

Meagher, Rev. Ja. Luke.
Wonders of the universe; what science says of God. '10(Mr5) 12°, $1. Chr. Press.

Meakin, F:
Function, feeling, and conduct; attempt to find a natural basis for ethical law. '10(Mr26) c. D. **$1.50 net. Putnam.

MECHANICAL DRAWING.
Jepson, G: Elem. principles of industrial drawing. 50 c. G. Jepson.
Kenison, E. Mechanical drawing. 50 c. Am. Sch. Corr.
Marshall, W: C. Elem. machine drawing. $1.50. Yale Co-op.
Starkey, L. C. Notes on mechanical drawing, graphic statics, machine design and kinematics. $1.50. L. C. Starkey.
See also Architectural drawing;—Slide rule.

MECHANICAL ENGINEERING.
See Engineering.

MECHANICS.
See Aërial navigation;—Engineering;—Hydraulic engineering;—Machinery;—Physics.

MEDFORD, Mass.
Wild, H. T. Old Royall House. 50 c. Salem Press.

MEDIAEVAL HISTORY.
See Middle Ages.

Medical diagnosis. Greene, C: L. *$3.50 net. Blakiston.

MEDICAL ELECTRICITY.
McIntosh, H. Pract. hdbk. of medical electricity for students and practitioners. $3. Therapeutics.

MEDICAL ELECTRICITY.—*Continued.*
Monell, S: H. Elements of correct technique; clinics from the N. Y. School of Special Electro-therapeutics. *$2.50 net. —High frequency electric currents in medicine and dentistry. *$4 net.—Hot air, vibration and high frequency currents. *$15 net.—Rudiments of modern medical electricity. *$1 net.—Thirty chapters on static electricity. *$2 net.—Treatment of disease by electric currents. *$6 net. W: R. Jenkins.
Morton, E: R. Essentials of medical electricity and radiography. $1.75. Chic. Med. Bk.

MEDICAL JURISPRUDENCE.
Stewart, G. H. Legal medicine. $5. Bobbs-M.

MEDICI (The).
Young, G: F: The Medici. In 2 v. per set, *$8 net. Dutton.

MEDICINE.
Abrams, A. Diagnostic therapeutics. $5. Rebman.
American Medical Assoc. Laws (abstract) regulating the practice of medicine in U. S. and elsewhere. 30 c. Am. Medical.
Bass, F. H. Outlines of the hist. of medicine. *$6 net. W: R. Jenkins.
Councilman, W: T: Methods and the object of state examinations. gratis. Am. Medical.
Croftan, A. C. Clinical therapeutics. $5. Cleveland Press.
Deutsch, S. Medical German. *$2 net. W: R. Jenkins.
Gould, G: M. Pocket medical dict. *$1 net; *$1.25 net. Blakiston.
Herter, C. A. Imagination and idealism in the medical sciences. (Not for sale.) Am. Medical.
Hoblyn, R: D. Dict. of terms used in medicine and collateral sciences. *$3 net. Macmillan.
Hudson, B. Aids to medicine. *$1.25 net. Wood.
Jacobi, A. Dr. Jacobi's works, essays, addresses, scientific papers and miscellaneous writings. 8 v. $15. Critic & G.
McDonald, J. N., *comp.* Chicago as a medical center. $2. Stromberg, A. & Co.
Pierce, R. V. People's common sense medical adviser in plain English. 31 c. World's Dispensary.
Powell, T: Fundamentals and requirements of health and disease. $5. Powell Pub.
Richardson, J. G. Health and longevity. $12. Stanley Inst.
Sajous, C. E. de M., *ed.* Analyt. cyclop. of pract. medicine. $30. Davis.
Savill, T: D. System of clinical medicine dealing with diagnosis, prognosis, and treatment of disease. *$7 net. Longmans.
Smith, E. Some common remedies and their use in practice. *$1.25 net. Hoeber.
Stewart, G. H. Legal medicine. $5. Bobbs-M.

MEDICINE.—*Continued.*

Wooton, E. Toilet medicine. *$1 net. W: R. Jenkins.

See also Anatomy;—Anesthetics;—Antisepsis;—Christian science;—Diagnosis; — Food;—Gynecology;—Histology;—Homeopathy;—Hygiene;—Infectious diseases; — Medical electricity; — Medicine and religion;—Mental science;—Midwifery;—Nervous system;—Nurses and nursing;—Pharmacy;—Physiology;—Surgery;—Teeth;—Tropical diseases;—Tuberculosis; — Veterinary medicine and surgery;—Woman.

MEDICINE AND RELIGION.

White, E. G. H. Ministry of healing. $3. Pacific Press.

Medico-chirurgical ser.; ed. by Ja. Cantlie. il. 12°. Wood.

—Bosanquet. Stomach, intestines, and pancreas. *$4 net.

Meinert, F.

Biochemical treatment of domestic animals; tr. from the 2d German ed. and provided with a glossary by F. A. Pritschau. '08, [1910.] (F) c. 5-130 p. 12°, $2. J: H. Meinert.

MELBA, [*Mrs.* Helen Porter Mitchell Armstrong.]

Murphy, A. G. Melba. $2.75. Doubleday, P.

Melody studies for primary grades. Aiken, W. H. 15 c. Am. Bk.

MEMORIAL DAY.

Rice, O. S., *comp.* Wisconsin Memorial Day annual. (Add. pubs. for price.) C: P. Cary.

MEMORY.

Gamble, E. A. M. Study in memorizing various materials by the reconstruction method. $2.25. Psychological Review.

Men and missions. Ellis, W. T. $1. S. S. Times.

Men and women of America; biographical dict. of contemporaries. '10(F5) c. pors. 8°, $10. Hamersly & Co.

Men in the making. Shepherd, A. *$1.25 net. Jennings.

Men *versus* the man. La Monte, R. R. **$1.35 net. Holt.

Menace of socialism. Wilson, W. L. **$1.50 net. Jacobs.

Mencken, H: L:

See La Monte, Rob. Rives.

Mendelssohn Club, Rockford, Ill. Mendelssohn Club cook book; this book contains 1394 valuable receipts with instructions for cooking and serving them, also menus for social functions. '09, [1910.] (Ja) c. 32+ 369 p. 8°, $1.50. Mendelssohn Club.

MENTAL HEALING.

See Mental science.

Mental mouth wash. Conover, J. F. 25 c. Roycrofters.

MENTAL SCIENCE.

Brown, C: R. Gospel of good health. *75 c. net; *35 c. net. Pilgrim Press.

Dresser, H. W. Message to the well. **$1.25 net. Putnam.

See also New thought;—Telepathy.

MENTAL SUGGESTION.

See Hypnotism;—Telepathy.

MENUS.

See Cookery.

MERCHANT MARINE.

See Ships and shipbuilding.

MERCURY.

Hillebrand, W: F., *and* Schaller, W. T. Mercury minerals from Terlingua, Texas. (Add. Superintendent for price.) U. S., Supt. of Docs.

Mere (La) de la marquise. About, E. F. V. 25 c. W: R. Jenkins.

Meredith, G:

Works. Memorial ed. In 27 v. v. 1, The shaving of Shagpat; v. 2, Ordeal of Richard Feverel; v. 3, Sandro Belloni, v. 1; v. 4, Sandro Belloni, v. 2. '10(F5) O. subs., ea., $2. (Sold in sets only.) Scribner.

Poems written in early youth (published 1851); Poems from modern love (1st ed.,) and Scattered poems. '10(Ja1) D. *$1.50 net. Scribner.

MEREDITH, George.

Moffatt, J. George Meredith; introd. to his novels. *$1.25 net. Doran.

Merit system in appointment to office. Civic League of St. Louis. gratis. Civic League.

Merriam, J: Campbell.

New mammalia from Rancho La Brea. '10 (F) 391-395 p. Q. (University of California pubs.; Geology.) pap., 5 c. Univ. of Cal.

Occurrence of strepsicerine antelopes in the tertiary of northwestern Nevada. '09, [1910.] (Ja) 319-330 p. O. (Univ. of California pubs.; Geology.) pap., 10 c. Univ. of Cal.

Skull and dentition of a primitive ichthyosaurian from the middle Triassic. '10 (F) 381-390 p. Q. (Univ. of Cal. pubs.; Geology.) pap., 10 c. Univ. of Cal.

Merrill, Ja. Milford.

American sovereign. '10(F19) c. il. 12°, $1.50. C. M. Clark.

Merrill's English texts. 16°. C: E. Merrill.

—Poe, Longfellow, *and* Whittier. Raven; Courtship of Miles Standish; Snowbound 25 c.

Merrill's German texts. il. 12°. C: E. Merrill.

—Hillern. Höher als die kirche. 50 c.

Merritt, Mrs. Magdalene Isadora La Grange.

Helderberg harmonies; ed. by M. G. Kains. '09, [1910.] (F) c. 13-96 p. il. 12°, $1.25. M. I. L. Merritt.

Merritt, Mary Carr, comp.

Rev. J. W. T. McNiel; brief biography. [1910.] (F) c. '09. 13-130 p. facsim., por. 8°, 75 c. J. F. Elwell.

Merton, Holmes Whittier, ["Yarmo Vedra."]

Heliocentric astrology; or, essentials of astronomy and solar mentality. '10(F19) c. il. 8°, $1.50. McKay.

Message of song. Maxwell, W: G., *comp.* **$1.50 net. Lippincott.

Message to the well. Dresser, H. W. **$1.25 net. Putnam.

Messenger (The). Brown, K. H. **50 c. net. Scribner.

Metal plate printing. Browne, W. C. $2. Nat. Lithographer.

METALLOGRAPHY.

See Metals and metallurgy.

METALS AND METALLURGY.
Ruer, R. Elem. of metallography. *$3 net. Wiley.
See also Cyanide process;—Gold;—Iron;—Mercury;—Mines and mining;—Steel.

Metamorphoses (The). *See* Apuleius, Lucius.

METAPHYSICS.
Proclus. Metaphysical elements. $2. T: M. Johnson.
See also Ethics;—Logic;—Mind;—Philosophy;—Psychology;—Soul.

Metchnikoff, Elie.
Prolongation of life; optimistic studies; the English tr. ed. by P. Chalmers Mitchell. Popular ed.; with an introd. by C: S. Minot. '10(Mr26) c. O. **$1.75. Putnam.

METHODIST EPISCOPAL CHURCH.
Southern Methodist hdbk. 25 c. Pub. Ho. of M. E. Ch., So.
See also Makers of Methodism ser.

Methodist year book, 1910; [ed. by] Stephen V. R. Ford. '10(Ja1) por. O. pap., *25 c. net. Eaton & M.

Metzler, Reed.
See Ohio. Outline of law of evidence.

MEXICAN LANGUAGE.
Denison, T: S. Mexican-Aryan comparative vocab. $2. T: S. Denison.

Mexico. Corporations in Mexico; synopsis of the laws of Mexico rel. to the formation of Mexican corporations; registration of foreign corporations; conveyance of real estate; creation of bond issues; management through powers of attorney; prep. by Johnson and Galston. '09, [1910.] (Mr) c. 15 p. 8°, gratis. Johnson & G.

MEXICO.
Edwards, W. S. On the Mexican highlands. $1.50. Jennings.
Kerr, R. J. Translation of the mining law of Mexico. $1.50. Pan Am. Law.
See also Mexican language;—*also* Diaz, Porfirio.

MEXICO (City).
Janvier, T: A., *comp.* Legends of the City of Mexico. **$1.30 net. Harper.

Meyer, Arnold.
Jesus or Paul. '10(Ja29) 12°, (Harper's lib. of living thought.) *75 c. net. Harper.

Meyer, F: Brotherton.
See King, *Rev.* Elisha Alonzo.

Meyer, Hermann H: Bernard, comp.
Library of Congress select list of references on sugar, chiefly in its economic aspects. '10(F12) Q. pap., 25 c. U. S., Supt. of Docs.

Meyer, Lucy Rider, comp.
Jesus; selections. '10(Ja) c. 24 p. Ff. pap., *10 c. net. Jennings.

Meyer, Martin H.
Treatise on commercial starters in butter and cheese making. [1910.] (F) c. '09. 29 p. D. pap., gratis. M. H. Meyer.

MIAMI Co., O.
Harbaugh, T: C., *ed. and comp.* Centennial hist.; Troy, Piqua and Miami Co., O., and representative citizens. $16. Richmond-A.

Michelet, Jules.
Histoire de France; selections; ed., with introd., notes and vocab., by Douglas Labaree Buffum. '10(Ja29) c. map, S. $1. Holt.

Michelson, Miriam.
Awakening of Zojas. '10(Mr26) c. D. $1, fixed. Doubleday, P.

Michie, T: Johnson.
See Virginia and West Virginia. Encyclop. digest.—Railroad repts.

Michigan. State Normal College, Ypsilanti. Suggestive outlines of the courses of study as followed in the kindergarten and elem. grades, 1908-1909. '09, [1910.] (F) c. 167 p. il. 4°, 50 c. Mich. State Normal.

Michigan. *Supreme ct.* Repts.; (Ja. M. Reasoner.) v. 157. '10(F) c. O. shp., $2.50. Callaghan.

MICHIGAN.
Potter, W. W. Law of interest [in Michigan]. $2.50. Drake Law Bk.
See also Holland, Mich.;—Isle Royal;—University of Michigan.

MICROBES.
See Bacteria.

MIDDLE AGES.
Vinogradoff, P. G. Roman law in mediæval Europe. *75 c. net. Harper.

Middlemore, J: T.
Navy in the House of Commons. '10(F5) D. 50 c.; leath., 30 c. Longmans.

MIDDLESEX, Eng.
Jerrold, W. C. Highways and byways of Middlesex. *$2 net. Macmillan.

MIDWIFERY.
Andrews, H: R. Midwifery for nurses. *$1.25 net. Longmans.
Jardine, R. Clinical obstetrics. *$6.50 net; *$7.50 net. Wood.
Nall, S: Aids to obstetrics. *$1 net. Wood.
See also Gynecology;—Pregnancy.

Mifflin, Lloyd.
Flower and thorn; later poems. '10(Ja1) O. $1. Oxford Univ.

Mighels, Philip Verrill.
Furnace of gold. '10(F19) c. il. D. $1.20. FitzGerald.

Miglon, Gaston.
In Japan; pilgrimages to the shrines of art; tr. by Florence Simmonds. '10(Ja1) 12°, *$1.50 net. Lippincott.

Mikkelsen, Ejnar.
Conquering the arctic ice. '09, [1910.] (Ja) 18+470 p. il. pors. maps, 8°, *$3.50 net. Jacobs.

Mildren, Nan Langdon.
Seat work for primary grades. '10(Mr5) c. 8°, 35 c. N. L. Mildren.

MILITARY ART AND SCIENCE.
Willcox, C. De W. French-English military technical dict. (Add. Superintendent for price.) U. S., Supt. of Docs.
Winslow, E. E. Lectures on seacoast defense. (Not for sale.) Engineer Sch.
See also Germany,—Naval art and science;—Submarines.

Military consul in Turkey. Townshend, A. F. *$3.50 net. Lippincott.

MILK.
Publow, C: A. Questions and answers on milk and milk-testing. 50 c. Judd.
See Butter;—Cow;—Dairy.

MILL CREEK INDIANS.
See Indians.

Millais, J: Guille.
Natural hist. of British game birds. '10 (F19) col. il. 4°, *$60 net. (550 copies.) Longmans.

Millar, Adam Vause.
See Phillips, Ja. D:

Mille et une nuits. *See* Blanchaud, R. de, *ed.*

Miller, Mrs. Annie Jenness.
Triune development, the road to self-mastery. '10(Ja8) c. 8°, (Triune development ser.) 60 c. Triune Order.

Miller, Clara Huston.
Scent of sandal wood. '10(Mr5) il. 8°, $2.50. (300 copies.) C. H. Miller.

Miller, Fk. Ebenezer.
The voice; its production, care and preservation; with a note by Gustav Kobbé. '10(F5) c. front. S. *$1.25 net. Schirmer.

Miller, Gerrit Smith, jr.
New rodent of the genus Saccostomus from British East Africa. '10(Mr19) il. O. (Smithsonian misc. collections.) pap. (Add. Institution for price.) Smith. Inst.

Miller, Ja. Martin.
Hunting big game in the wilds of Africa; cont. thrilling adventures of the famous Roosevelt expedition. '10(F26) c. il. pors. maps, 8°, $1.50. Nat. Pub. Co.

Millis, Ja. Franklin.
See Stone, J: C:

Millner, Wa. D.
Bill of lading. '09. [1910.] (F) 59 p. 24°, 50 c. Stone Pr.

Mills, C: H., rep.
See New York [State.] Criminal repts.

Mills of mammon. Brower, J. H. $1.50. P. H. Murray.

Millspaugh, C: F:
Prænunciæ Bahamenses—[pt.] 2, Contribs. to a flora of the Bahamian Archipelago. '09, [1910.] (F) 289-321 p. map, 8°, (Field Columbian Museum pub., Botanical ser.) 50 c. Field Museum.

MILTON, John.
Robertson, J. G. Milton's fame on the continent. 35 c. Oxford Univ.

MIND.
Stoddart, W: H: B. Mind and its disorders. (Add. pubs. for price.) Blakiston.
See also Brain;—Insanity;—Memory;—Mental science;—Nervous system;—New thought;—Psychology.

Mine of faults. Bain, F. W: **$1.25 net. Putnam.

MINERALOGY.
See Coal;—Diamonds;—Geology;—Gold;—Iron;—Mercury;—Metals and metallurgy;—Mines and mining.

MINES AND MINING.
Garforth, W. E. Suggested rules for recovering coal mines after explosions and fires. *$1.50 net. Van Nostrand.
Kerr, R. J. Translation of the mining law of Mexico. $1.50. Pan Am. Law.
Munroe, C: E., *and* Hall, C. Primer on explosives for coal miners. (Add. Superintendent for price.) U. S., Supt. of Docs.
United States. *Dept. of the Interior.* Disasters in mines; letters from the Secretary of the Interior, in response to Senate resolution no. 101, of Dec. 16, 1909, requesting information with reference to disasters in mines. '09, [1910.] (Mr) 4 p. 8°, pap. (Add. Superintendent for price.) U. S., Supt. of Docs.
See also Cyanide process;—Diamonds;—Explosives;—Gold;—Iron;—Metals and metallurgy;—Zinc.

Mingled wine. Bunston, A. *$1.20 net. Longmans.

Miniature reference lib. See Dutton's.

MINISTERS (*of the Gospel*).
Ede, W: M. Clergy and social service. 90 c. Longmans.
Lyman, A. J. Christian pastor in the new age. **$1 net. Crowell.
Mahood, J: W. Master workman. 25 c. Praise Pub.
Pittman, R. H., *ed.* Biograph. hist. of primitive or old school Baptist ministers of the United States. $2. R: H. Pittman.
See also Church (The);—Missions and missionaries;—Negroes;—Preaching.

Ministry of healing. White, E. G. H. $3. Pacific Press.

Minkler, Mrs. Carrie Ruth Stillwell.
Day dreams: [poems.] [1910.] (Ja) c. '09. 11-95 p. por. 12°, $1. C. R. S. Minkler.

Minnesota. *Supreme ct.* Repts.; (H: Burleigh Wenzell.) v. 108. '10(Mr) c. O. shp., $2. Lawyers' Co-op.

Minnesota. Rev. laws; supp. 1909; comp. and annot. by Fs. B. Tiffany. '10(F) c. O. $5. West Pub.

MINNESOTA.
Cronk, V. D. Selection of business forms, incl. local precedents and official forms under the laws of Wisconsin and Minnesota. (Add. pubs. for price.) Flood.
Kellerman, K. F., *and* Whittaker, H. A. Farm water supplies of Minn. (Add. Superintendent for price.) U. S., Supt. of Docs.

Minns, E: R.
Barnyard manure, its value and uses. [1910.] (F) c. '09. 28 p. 8°, gratis. Sears, Roebuck.

Minor, Raleigh Colston, and Wurts, J:
Law of real property, (based on Minor's institute.) '10(F) c. O. $5. West Pub.

MIRACLES.
Boissarie, P. G. Heaven's recent wonders; or, the work of Lourdes. $1.50. Pustet.
See also Divine healing;—Jesus Christ;—Saints.

Miriam's tower. Knapp, H. L. $1.25. Wichita.

Miss Marshall's boys. Bass, E: C. $1. Badger.

Mission of manual training. Rathmann, C. G. (Add. pubs. for price.) Manual Training Sch.

Mission of the United States of America in the cause of peace. Brewer, D: J. (Add. author for price.) D. J. Brewer.

MISSIONS AND MISSIONARIES.
Bone, F. Brownie's box: story for little missionary workers at home. $1. Am. Tr.
Ellis, W. T. Men and missions. $1. S. S. Times.

MISSIONS AND MISSIONARIES.—*Continued.*
Robinson, C: H: Interpretation of the character of Christ to non-Christian races; an apology for Christian missions. *$1.20 net. Longmans.
Watson, T: E: Foreign missions exposed. 25 c. T: E: Watson.
See also Old San Gabriel Mission;—*also* names of missionaries and churches.

Mississippi. *Courts.* Repts. Annot. ed. Bks. 12-10; cont. a verbatim repr. of v. 24-19 of the Miss. repts. '09, [1910.] (F) c. '10. Bk. 9. '10(Mr) c. O. ea., $6. (Sold only in complete sets. Repr. backwards.) West Pub.

MISSISSIPPI.
See Natchez;—Pike County.

Missouri. *Dept. of Education.* State course of study for the rural and graded schools and for approved high schools in the state of Missouri, 1909; rev. and enl. by Howard A. Gass, state supt. public schools; appended: List of library books from which schools libraries must be selected. '09, [1910.] (F) 210 p. il. 8°. (Add. pubs. for price.) Missouri Dept. Educ.

Missouri. *St. Louis and Kansas cts. of appeals.* Cases; (J: Turner White and Ben Eli Guthrie.) v. 136. '09, [1910.] (Ja) c. O. shp., $3. Stephens.

Missouri. *State Board of Agriculture.* Boys' corn growing contest. [1910.] (Ja) 12 p. il. 8°, gratis. Mo. State Bd.

Missouri. *Supreme ct.* Repts; (Perry S. Rader.) v. 218-221. '09, [1910.] (Ja) c. O. shp., ea., $3. Stephens.

MISSOURI.
Houck, L., *ed.* Spanish régime in Missouri [formerly upper Louisiana.] In 3 v. $18, boxed. Donnelley.
See also Kansas City;—*also* Porter, Joseph Chrisman.

Mr. Carteret and others. Gray, D: **$1 net. Century Co.

Mrs. Gorringe's necklace. Davis, H. H: 50 c. W. H. Baker.

Misunderstood children. Harrison, E. $1. Central Pub. Co.

Mitchell, Silas Weir, M.D.
Comfort of the hills and other poems. '10 (Mr15) c. D. **$1 net. Century Co.

Modern belief in immortality. Smyth, N. **75 c. net. Scribner.

Modern business. 12°. De Bower-E.
—Meade. Economics. $3.50.

Modern Christianity. Peters, J: P. **$1.50 net. Putnam.

Modern clinical medicine ser. See Appleton's.

Modern constitutions. Alston, L. 90 c. Longmans.

Modern dances. Satori, J. A. 25 c. V. H. Krull.

Modern domestic science. il. 12°. Assoc. Schs. Dom. Sci.
—Seely. Fireless cookery. 25 c.

Modern foundry practice. Sharpe, T. $8. Spon.

Modern lettering. Heyny, W: $2. W: T. Comstock.

Modern religious problems; ed. by Ambrose White Vernon. S. **50 c. net. Houghton M.
—Burkitt. Earliest sources for the life of Jesus.
—Moffatt. Paul and Paulinism.
—Stelzle. Church and labor.

Modern surgery. Da Costa, J: C. *$5.50 net. Saunders.

MODERNISM.
Torrey, D: C. Protestant modernism. $1. D: C. Torrey.

Moffat, Ja., D.D.
George Meredith; introduction to his novels. '10(Ja15) O. *$1.25 net. Doran.
Paul and Paulinism. '10(F26) c. S. (Modern religious problems.) **50 c. net. Houghton M.

Moffat, Reuben Burnham.
Moffat genealogies: descent from Rev. John Moffat of Ulster County, New York. '09, [1910.] (F) c. 13-158 p. il. map, 8°. (Priv. pr.) R. B. Moffat.

MOFFATT FAMILY.
See Genealogies.

MOHAMMED AND MOHAMMEDANISM.
Becker, C. H. Christianity and Islam. *75 c. net. Harper.

Mohler, J; Robbins, and Eichhorn, Adolph.
Need of controlling and standardizing the manufacture of veterinary tetanus antitoxin. '09, [1910.] (Mr) 22 p. tabs., 8°, (U. S., Dept. of Agriculture, Bu. of Animal Industry, bull.) pap. (Add. Supertendent for price.) U. S., Supt. of Docs.

Molesworth, Sir Guilford.
Economic and fiscal facts and fallacies. '10 (F5) D. $1.50. Longmans.

Moll, Theophilus J.
Treatise on the law of independent contractors and their liability, [etc.] '10 (F) c. O. $3.75. W. H. Anderson.

MOLLUSKS.
Kellogg, J. L. Shell-fish industries. **$1.75 net. Holt.

Mon étoile. *See* Scribe, Augustin Eugène.

Mon livre de petites histoires. Gay, A. G. $1. W: R. Jenkins.

MONASTICISM.
See Mt. Athos;—*also* Vinogradoff, P., *ed.* Oxford studies in social and legal hist. v. 1.

Monell, S: Howard, M.D.
Elements of correct technique: clinics from the N. Y. School of Special Electrotherapeutics. '10(Mr) 8°, *$2.50 net. W: R. Jenkins.
Formerly published by E. R. Pelton.
High frequency electric currents in medicine and dentistry, their nature and actions and simplified uses in external treatments. '10(Mr) c. 465 p. il. 8°, *$4 net. W: R. Jenkins.
Hot air, vibration and high frequency currents. '10(Mr) *$15 net. W: R. Jenkins.
Formerly published by E. R. Pelton.
Rudiments of modern electrical chemistry. '10(Mr) *$1 net. W: R. Jenkins.
Formerly published by E. R. Pelton.
Thirty chapters on static electricity. '10 (Mr) *$2 net. W: R. Jenkins.
Formerly published by E. R. Pelton.

Monell, S: Howard, M.D.—*Continued.*
Treatment of disease by electric currents. '10(Mr) *$6 net. W: R. Jenkins.
Formerly published by E. R. Pelton.

MONEY.
Stone, G: H. World money. $1.25. G: H. Stone.
See also Banks and banking;—Bonds;—Business;—Commerce; — Finance; — Interest; — Investments;—Wealth.

Monographs on biochemistry; ed. by R. H. Anders Plimmer. il. O. bds. Longmans.
—Armstrong. Simple carbohydrates and the glucosides. *$1.20 net.

MONOTYPE.
See Printers and printing.

Montefiore, Rabbi Claude G.
Bible for home reading. pt. 2. '10(F5) price changed from *$1.25 net to *$1.75 net. Macmillan.

Montgomery, D: H:
Leading facts of American hist. Rev. ed. '10(F19) c. il. maps, tabs., D. (Leading facts of hist. ser.) $1. Ginn.

Montgomery, K. L.
The cardinal's pawn; how Florence set, how Venice checked, and how the game fell out. '10(Mr12) front. D. 75 c. McClurg.

MONTGOMERY COUNTY, Md.
See Cabin John Bridge.

Moody, Rob. Neill.
Eunice Loyd; or, the struggle and triumph of an honest heart. '10(F19) c. 12°, $1.50. F: L: Rowe.

Moody, W: Vaughn.
The faith healer; play in three acts. '10 (Mr12) c. D. *$1.25 net. Macmillan.

Moomaw, B. C.
Tank line unlimited; being an acct. of the wonderful travels of Dr. Seethings. '10(Mr26) c. 12°, 75 c. Editor Co.

Moon, Edg. Lafayette.
Contents of the boy. '09, [1910.] (Mr) c. 303 p. 12°, $1. Jennings.

Moon, Rob. C., M.D.
Morris family of Philadelphia. Supplement. v. 4, 5. '08, [1910.] (F) 196; 197-483 p. il. 8°, $20. R. C. Moon.
For former volumes *see* American Catalog, 1895-1900.

Moore, C: F.
Hist. of the states, united and otherwise. '10(Ja15) c. D. *$1.50 net. Neale.

Moore, Eliakim Hastings, Wilczynski, Ernest Julius, and Mason, Max.
New Haven mathematical colloquium; lectures del. before members of the American Mathematical Society in connection with the summer meeting, held Sept. 5th to 8th, 1906, under the auspices of Yale University. '10(Mr26) Q. *$3 net. Yale Univ.

Moore, Jos. Hampton.
Our national beginnings; address at Independence Hall, Phila., Monday, July 5, 1909. '09, [1910.] (F) 7 p. 8°, pap. (Add. author for price.) J. H. Moore.

Moore, Mabel.
Days in Hellas; rambles through present-day Greece. '09, [1910] (Ja) c. il. 12°. **$2 net. Jacobs.

Moore-Willson, Mrs. Minnie.
See Willson, *Mrs.* M. M-.

Moorland, Jesse E.
Demand and the supply of increased efficiency in the negro ministry. '09, [1910.] (Ja) 14 p. O. (American Negro Academy, Occasional papers.) pap., 15 c. Am. Negro.

MORAL EDUCATION.
See Religious education.
Moral life. Davies, A. E. *$2 net. Psychological Review.

MORALS.
See Ethics.
Morals and dogma. *See* Pike, Albert.

Morgan, Arth. E.
Preliminary rept. on the St. Francis Valley drainage project in northeastern Arkansas. '09, [1910.] (Mr) 31 p. fold. maps, fold. plan. 8°, (U. S., Dept. of Agriculture, Office of Experiment Stations, circular.) pap. (Add. Superintendent for price.) U. S., Supt. of Docs.

Morgan, G: Campbell, D.D.
Bible and the cross. '10(F12) c. 16°, *50 c. net. Revell.

Morgan, Ike.
See Boylan, *Mrs.* Grace Duffie.

Morgan, J. J.
Blast furnace practice. '10(F19) 12°, *75 c. net. Lippincott.

Morgan, Morris Hicky.
Addresses and essays. '10(Mr26) c. D. $1.50. Am. Bk.

Morley, C:
London at prayer. '10(F19) 8°, *$2.50 net. Dutton.

Morley, J:
Indian speeches, (1907-1909.) '10(F12) O. *$1 net. Macmillan.

"Morley, Ralph," pseud.
See Hinton, Howard.

MORMONISM.
Evans, J: H: One hundred years of Mormonism. $1.25. Deseret S. S. Un.
Gibbs, J. F. Lights and shadows of Mormonism. $1.25. Salt Lake Trib.

Morris, Agnes.
Studies in the civil government of the state of Louisiana and the Constitution of the United States. '10(Mr5) c. 8°, 50 c. Natchitoches Times.

MORRIS FAMILY.
See Genealogies: Moon, R. C.

Morrison, Sarah Graham.
From lotos to cherry blossom. '10(F19) c. il. D. $1.50. Cochrane.

Mörsch, Emil.
Concrete-steel construction (Der eisenbetonbau); auth. tr. from the 3d (1908) German ed., rev. and enl., by E. P. Goodrich. '10(F5) c. il. tabs., 8°, $5. Engineering News.

MORTGAGES.
Marsh, John P., & Co., Chicago. Real estate mortgage investments; discussion of real estate mortgage investments in Chicago; ed. by J: P. Marsh & Co. '09, [1910.] (F) c. 31 p. il. plan, 12°, $1. J: P. Marsh.

Mortimer, Alfr. Garnett, D.D.
In the light of the cross; addresses on the seven last words. '10(F26) 12°, *80 c. net. Whittaker.

Morton, E: Reginald, M.D.
Essentials of medical electricity and radiography. '10(Mr) 349 p. 12°, $1.75. Chic. Med. Bk.

Morton, J: Watson.
Artillery of Nathan Bedford Forrest's cavalry, "the wizard of the saddle." '10 (F5) c. il. pors. 8°, $2.50. Pub. Ho. of M. E. Ch., So.

Mosher, Edith R.
Studies of our cone-bearing trees. '10(F5) c. obl. O. $2. Bardeen.
Studies of our oaks and maples. '10(F5) c. obl. Q. $2. Bardeen.

Mosher, Maude Bayliss, McNeil, Everett, Byrne, Mary A., and others.
School days and play days. '09, [1910.] (Ja) c. 67 p. il. 8°, $1. Saalfield.

MOTHERS.
See Woman.

Motley, Ja.
Importers ready reference tables. '10(F19) c. 8°, $1.25. Motley Press.

Motor Boat Club at the Golden Gate. Hancock, H. I. †$1. Altemus.

Motor Boat Club in Florida. Hancock, H. I. †$1. Altemus.

MOTOR-BOATS.
See Boats.

Motor that went to court. Penfield, F. C. (Priv. pr.) F. C. Penfield.

MOTORS.
See Automobiles.

MOTTOES.
Hubbard, E. Motto book. 10 c. Roycrofters.

Moulton, Arth. Wheelock.
Memoirs of Augustine Heard Amory. '09, [1910.] (Mr) c. 205 p. por. 8°, $1.25. A. W. Moulton.

MT. ATHOS, Turkey.
Lake, K. Early days of monasticism on Mount Athos. $2.90. Oxford Univ.

MOUNT PLEASANT ACADEMY, N. Y.
Hinton, H. My comrades; or, school-days at Mt. Pleasant: story of the Hudson. $1.25. C. F. Brusie.

MT. VERNON Va.
Inventory of the contents of Mount Vernon. (Priv. pr.) Univ. Pr.

MOUTH.
See Speech;—Taste.

Mowbray, Jay H:
Discovery of North pole by Cook and Peary, including the marvelous wonders of the polar world. [1910.] (Mr) c. '09, 17-432 p. il. pors., maps, 8°, $1.50. G: W. Bertron.
Roosevelt's marvellous exploits in the wilds of Africa, cont. thrilling accounts of his killing lions, rhinoceri and other ferocious beasts of the jungle. [1910.] (Mr) c. '09, 1 p. l., 19-256 p. il. pors., 8°, $1. G: W. Bertron.

Mowry, W: A:
Elements of civil government, local, state, and national; brief course for ungraded, grammar, and high schools. '09, [1910.] (Mr) il. 12°, Illinois ed.; Minnesota ed.; Vermont ed.; Michigan ed.; Massachusetts ed.; Pennsylvania ed., ea., 72 c. Silver.

Mudd, Jos. Aloysius.
With Porter in north Missouri; chapter in the hist. of the war between the states. '10(F5) pors. 8°, $2.50. Nat. Pub.

Mulford, Clarence E:
Bar—20. 5th ed. '07, [1910.] (F) il. 12°, $1.50. McClurg.
Formerly published by Outing Publishing Co.
Hopalong Cassidy. '10(Mr26) c. col. il. O. $1.50. McClurg.

Müller, Jörgen Peter.
Fresh-air book. '10(F19) c. il. D. **85 c. net. Stokes.

Mummery, P. Lockhart.
After-treatment of operations; manual for practitioners and house surgeons. 3d ed., rev. '10(F) 260 p. il. 12°, *$2.25 net. Wood.

MUNICIPAL GOVERNMENT.
MacGregor, F. H. City government by commission. 10 c. Univ. of Wis.
Robbins, E. C., *comp.* Selected articles on the commission plan of municipal government. H. W. Wilson.
See also Police;—Roads;—*also* Kansas City

Munro, J:
Story of electricity. '10(F5) c. il. 12°, (Lib. of valuable knowledge.) 92 c. S. S. McClure.

Munroe, C: E:, and Hall, Clarence.
Primer on explosives for coal miners. '09, (1910.] (Mr) 61 p. il. diagrs. 8°, (U. S., Dept. of the Interior, U. S. Geological Survey, bull.) pap. (Add. Superintendent for price.) U. S., Supt. of Docs.

Murdoch, G: H:
Building a law business; how to advertise in proper ways. '10(F) c. 76 p. nar. D. flex. leath., $10. Murdoch Law, (N. J.)

Muriel and her Aunt Lee. Baldwin, M. $1.50. Lippincott.

Murnane, Timothy H.
How to play baseball. New ed. '10 (Mr26) c. il. por. 16°, (Spalding's athletic lib.) pap., 10 c. Am. Sports.

Murphy, Agnes G.
Melba; a biography; with chapters by Madame Melba on the selection of music as a profession and on the science of singing. '10(Ja22) il. O. $2.75. Doubleday, P.

Murphy, T: Dowler.
In unfamiliar England; record of a seven thousand mile tour by motor; with incursions into Scotland and Ireland. '10 (F19) c. col. il. O. $3, boxed; ¾ levant mor., $7, boxed. L. C. Page.

Murray, A. J.
Diseases of the stomach and bowels of cattle; rev. in 1904 by Leonard Pearson, and in 1908 by R. W. Hickman. '09, [1910.] (F) 14 p. 8°, (U. S., Dept. of Agriculture, Bu. of Animal Industry, circular.) pap. (Add. Superintendent for price.) U. S., Supt. of Docs.

Murray, Sir Ja. A: H:, [and others,] eds.
New English dict. on historical principles. [January pt. of v. 8.] '10(Ja22) F. pap., 60 c. Oxford Univ.

MUSIC.
Aiken, W. H. Melody studies for primary grades. 15 c. Am. Bk.
Bowen, G: O. Teacher's manual of music for elem. schools. (Add. author for price.) G: O. Bowen.
Crane, J. E. Music teacher's manual. 75 c. J. E. Crane.
Elson, L: C: Pocket music dict. 35 c. Ditson.
Grosvenor Lib., Buffalo, N. Y. Catalogue of the books rel. to music in the Grosvenor Library, Buffalo. gratis. Grosvenor Lib.
Hooper, L. M. Selected list of music and books about music for public libraries. 25 c. A. L. A.
Kitson, C: H. Studies in fugue. $1.50. Oxford Univ.
Williams, C. F. A. Rhythm of modern music. *$1.50 net. Macmillan.
See also Hand;—Hymns and hymn writers;—Musicians; — Pianoforte; —Singing;—Songs;—*also* names of musicians.

Music lovers' lib. pors. D. Lippincott.
—Davidson. Stories from the operas. *$1.25 net.

MUSICAL INSTRUMENTS.
See Pianoforte.

MUSICIANS.
De Bekker, L. J. Stokes' encyclop. of music and musicians. *$3 net. Stokes.
Garbett, A. S., *comp.* Gallery of musical celebrities. 75 c. T. Presser.
See also Music;—Opera;—*also* names of musicians.

Musicians lib. Q. $2.50; pap., $1.50. Ditson.
—Krehbiel. Songs from the operas for alto.
—Wolf. Fifty songs.

Musset, Louis Charles Alfr. de.
Croisilles; ed. by S. Tindall. '10(Ja29) S. (Crowell's shorter French texts.) *25 c. net. Crowell.

My heart and Stephanie. Kauffman, R. W. $1.50. L. C. Page.

My friends. Strong, H. P., *comp.* 50 c.; $1.25. Caldwell.

My two gardens. Sprague, A. 50 c.; $1. Manas Press.

My wonder book. Harvey, *Mrs.* E. M. B. $1. Chapple Pub.

Myers, Gustavus.
Beyond the borderline of life. '09, [1910.] (F) *$1 net. Ball Pub.

Mystery of love scientifically and philosophically considered. Anderson, L. H. $2. L. H. Anderson.

Mystery (The) of sex; or, sex polarity. '09, [1910.] (F) 110 p. 12°, $1. Arcane.

Myth of a free press. Reedy, W: M. (Add. author for price.) W. M. Reedy.

MYTHOLOGY.
Farnell, L. R: Cults of the Greek states. In 5 v. v. 5. $6. Oxford Univ.
Hartley, C. G. Stories from the Greek legends. *$1.25 net. Lippincott.
See also Fairy tales;—Heroes;—Indians;—Legends.

Nagel, Oskar.
Producer gas fired furnaces; of the chemical, metal, metallurgical, iron, steel, lime, cement, glass, brick and ceramic industries; hdbk. for engineers, chemists, manufacturers, superintendents and students. '10(Ja1) c. il. O. *$2 net. O. Nagel.

Nahum (Book of). *See* Bible. O. T.

Nall, S:, M.D.
Aids to obstetrics. 7th ed. '09, [1910.] (F) 193 p. 16°, (Students' aid ser.) *$1 net. Wood.

NAMES (*personal*).
Baring-Gould, S. Family names and their story. *$3 net. Lippincott.

NAPLES, Italy.
Favilli, M. Echoes of Naples; (thirty Neopolitan songs.) $1.25. Ditson.

NAPOLEON III., *Emperor of the French.*
Simpson, F. A. Rise of Louis Napoleon. *$3.50 net. Putnam.

Narodny, Ivan.
Echoes of myself; romantic studies of the human soul. '10(Ja22) O. $2. (999 copies.) Liberty Pub.

Narrowing of the cotton market. Thompson, W: B. gratis. W: B. Thompson.

Nash, C: Sumner.
Congregational administration; Carew lectures before the Hartford Theological Seminary, 1908-1909. '10(Mr5) c. D. *75 c. net. Pilgrim Press.

Nash, Clarissa Hosmer Hapgood.
Verses; selections from poems published from time to time in various periodicals. '09, [1910.] (F) c. 8+98 p. por. 8°, $1. C. H. H. Nash.

Nason, Mrs. Emma Huntington.
Old Hallowell on the Kennebec. '09, [1910.] 359 p. il. pors. 8°, $2.50. E. H. Nason.

NATCHEZ, Miss.
Reber, T: "Proud old Natchez." 50 c. T: Reber.

National Business League of America. American universities, American foreign service and an adequate consular law. [2d ed., amplified.] '10(Ja8) 8°. (Add. pubs. for price.) Nat. Business League.

National Federation of Religious Liberals. Unity of the spirit; proceedings and papers of the first congress of the National Federation of Religious Liberals; ed. by C: W. Wendte, D.D. '10(Ja22) 8°, 75 c. Nat. Fed. of Rel. Liberals.

National highway route book. New York Herald. (Add. pubs. for price.) N. Y. Herald.

National holiday ser. il. O. Appleton.
—Hill. On the trail of Washington. **$1.50 net.

NATIONAL MONETARY COMMISSION.
See Banks and banking.

National reporter system. O. West Pub.
—Atlantic reporter. v. 73. $4.
—New York [State] supp. v. 118. $3.
—Northeastern reporter. v. 89. $4.
—Northwestern reporter. v. 122. $6.
—Pacific reporter. v. 102, 103, 104. ea., $4.
—Southeastern reporter. v. 65. $4.

National reporter system.—Continued.

—Southwestern reporter. v. 121, 122. ea., $4.

—United States. *Courts.* Federal reporter. v. 170-173. ea., $3.50.

NATIONALISM.
See Socialism.

NATURAL HISTORY.
See Agriculture;—Animals;—Birds; — Botany; — Chemistry;—Domestic animals; — Evolution;—Fish;—Flowers;—Geology;—Hunting;—Man;—Mineralogy; — Paleontology;—Physical geography;—Physiology;—Trees;—Zoology.

Natural history of British game birds. Millais, J: G. *60 net. Longmans.

NATURAL RESOURCES.
Hyatt, E:, *comp.* Conservation of natural resources. (Add. pubs. for price.) Cal. Dept. Pub. Inst.
Taft, W: H. Conservation of natural resources. (Add. Superintendent for price.) U. S., Supt. of Docs.
Sharpe-Patterson, *Mrs.* V. Lady of the green scarf; entertainment embodying need of conserving our country's national resources; suitable for Arbor day. 35 c. Flanagan.

Natural salvation. Stephens, C: A. $1.75. Laboratory Co.

NATURE.
Cummings, H. H. Nature study by grades. 60 c. Am. Bk.
Halfyard, S: F. Spiritual basis of man and nature. $1. Jennings.
Reynolds, M. Treatment of nature in English poetry. *$2.50 net. Univ. of Chic.
United States. *Dept. of Agriculture. Office of Experiment Stations.* Forestry in nature study. Add. Superintendent for price.) U. S., Supt. of Docs.

Nature and ornament. *See* Day, Lewis Foreman.

NAVAL ART AND SCIENCE.
Brittain, C. B., *comp.* Elements of naval warfare. (Add. pubs. for price.) U. S., Naval Inst.
See also Ships and shipbuilding;—Submarines;—*also* United States navy.

Nave, Orville Ja.
Theology for young people, for instruction in religious doctrines and history. '10 (Mr26) c. il. 8°, (Home school ser.) $1.25. College Assoc. Pub.

NAVIGATION.
See Aërial navigation;—Naval art and science;—Rivers;—Yachts and yachting.

NAVY.
See Naval art and science;—United States navy.

Navy in the House of Commons. Middlemore, T: D. 50 c.; 30 c. Longmans.

Neale, J: Mason, D.D.
Letters of John Mason Neale; sel. and ed. by his daughter. '10(F19) por. O. *$3 net. Longmans.

Neall, Fk. L., and Pierson, Ward W.
Before the Interstate Commerce Commission: cement; informal presentation in the matter of discrimination against the city and port of Philadelphia, in railroad freight rates for transportation of Portland cement. '10(Ja22) fold. map, 4°, gratis. F. L. Neal.

Nebraska. *Supreme ct.* Repts.; (Harry C. Lindsay.) v. 83. '09, [1910.] (Ja) c. O. shp., $2. State Jour. Co.

NEEDLEWORK.
Brown, N. C., *and* Locke, E. I., *eds.* Priscilla Hardanger book; designs in embroidery. 25 c. Priscilla.
Ralston, *Mrs.* V. When mother lets us sew. **75 c. net. Moffat.
See also Lace.

NEGROES.
Moorland, J. E. Demand and the supply of increased efficiency in the negro ministry. 15 c. Am. Negro.
Shackelford, O. M. Seeking the best; dedicated to the negro youth. $1. Hudson.
See also Hookworm disease; — *also* Levington, William.

Neher, Bertha Miller.
Among the giants; story introducing six common failings. 9th ed. '10(Mr5) c. il. D. 40 c. Flanagan.

Neil, G. Lang, ed.
Rambles in Bible land. '10(Ja1) il. 8°, *$1.75 special net. Appleton.

Nelson, Nels Christian.
Shellmounds of the San Francisco Bay region. '09, [1910.] (F) 309-356 p. il. fold. map, Q. (Univ. of Cal. pubs.; Am. archæology and ethnology.) pap., 50 c. Univ. of Cal.

Nelson, W:
Controversy over the proposition for an American episcopate, 1767-1774: bibliography of the subject. '09, [1910.] (F) 19 p. 8°, $2.50. (100 copies.) Paterson Hist.

Nelson, W: E.
See New Jersey. Law and practice concerning wills

NERVOUS SYSTEM.
Mather, S. Anatomy and physiology of the nervous system. *$1.50 net. McVey.
Turner, W: A., *and* Stewart, T: G. Textbook of nervous diseases. *$6 net. Blakiston.
See also Brain;—Hysteria;—Insanity;—Spine.

Nevill, Ralph.
Light come, light go; gambling gamesters, wagers, the turf. '10(F19) il. in col. O. *$4.50 net. Macmillan.

New century arithmetics. Nihart, B: F. 2 v. (Add. pubs. for price.) Silver.

New classification of the motor anomalies of the eye. *$1.25 net. W: R. Jenkins.

NEW ENGLAND.
Boston & Maine Railroad. Outdoors in New England. (Add. pubs. for price.) Boston & Maine.

New England Association of School Superintendents. Rept. on the physical welfare of the public school child, May, 1909. '09, [1910.] (F) 43 p. 8°, gratis. N. E. Assoc. Sch. Supts.
Bibliography (1 p.).

New England cook book. Goold, M. 75 c. M. G. Buckley.

NEW HAMPSHIRE.
See Concord;—Newport.

New Haven mathematical colloquium. Moore, E. H. *$3 net. Yale Univ.

New heaven and a new earth. Patterson, C: B. **$1.25 net. Crowell.

New Jersey. Law and the practice from the earliest times concerning the probate of wills, [etc.;] by W: Nelson Paterson. '09, [1910.] (F) c. O. pap., $1.50. Paterson Hist.

New Jersey lawyers' diary and bar directory. 21st year, 1910; comp, by J: A. Hartpence. '10(F) c. D. $1.50. Soney.

New Jersey. Sales act; complete text, [etc.,] by J: Elliott. '09, [1910.] (F) c. O. $6. Dissell.

New Jersey. Statute and case law of the state rel. to business companies, [etc.;] with annots. and forms by Ja. B. Dill. Ed. of 1910. '10(F) c. O. $2. Sinnickson.

New June. Newbolt, H: J: *$1.35 net. Dutton.

New Mexico. Territory. *Supreme ct.* Repts.; (Paul A. F. Walter.) v. 14. '09, [1910.] (F) c. O. shp., $2.70. N. M. Pr.

New primary methods. Block, J. E. 2 v. $7. Interstate Sch. Corr.

New salesmanship. Lindgren, C: $1.50; $2. Laird.

New Schaff-Herzog encyclop. of religious knowledge; embracing Biblical, historical, doctrinal and pract. theology, and Biblical, theological and ecclesiastical biography, from the earliest times to the present day; based on the 3d ed. of the Realencyklopadie [für protestantische theologie und kirche] by Johann Jakob Herzog; ed. by Albert Hauck and now in course of publication; prepared by more than 600 scholars and specialists under the supervision of S: Macauley Jackson, D.D., editor-in-chief, C: Colebrook Sherman and G: W: Gilmore. Complete in 12 v. v. 6, Innocents-Liudger. '10(F19) c. Q. $5; per set, $60; shp., $84; hf. mor., $96; full mor., $108. Funk.

New socialism. Stoddart, J. T. *$1.75 net. Doran.

New South. American Academy of Political and Social Science. $1. Am. Acad. Pol. Sci.

New teachers' and pupils' cyclopædia. Holst, B. P. 5 v. $18.75. Holst.

New Testament handbooks; ed. by Shailer Mathews. 12°. Macmillan.

—King. Ethics of Jesus. **1.50 net.

NEW THOUGHT.

Miller, *Mrs.* A. J. Triune development, the road to self-mastery. 60 c. Triune Order.

Patterson, C: B. New heaven and a new earth. **$1.25 net. Crowell.

Troward, T: Edinburgh lectures and mental science. 75 c. Roger Bros.

True, H. B., *ed.* How to obtain our own. $1 Roger Bros.

New universal lib. See Dutton's.

New way of life. Strachey, J: St. L. *50 c. net. Macmillan.

New York [City.] *Bureau of Municipal Research.* Business methods of New York City's Police Department; summary of critical study and constructive suggestions pertaining to administrative and accounting methods of the Bureau of Repairs and Supplies, based upon inquiry requested by Police Commissioner Bingham, July, 1908, and pursued from Aug., 1908, to Apr., 1909, with the co-operation of William F. Baker, now Police Commissioner, and then First Deputy. '09, [1910.] (Ja) 35 p. fold. plan O. pap., 10 c. Bu. Municipal.

New York [City.] *Bureau of Municipal Research.* How should public budgets be made?; how budgets have been made, how budgets are made, how budgets should be made; fourteen stages in budget making. '09, [1910.] (Ja) 19 p. il. O. pap., 10 c. Bu. Municipal.

New York [City.] *Bureau of Municipal Research.* Illustrated guide to school subjects of interest. '09, [1910.] (Ja) 88 p. il. O. pap., 25 c. Bu. Municipal.

New York [City.] *Bureau of Municipal Research.* School progress and school facts; are you interested in school problems; school needs; school results; school facts? school reports as they are? '09, [1910.] (Ja) 73 p. O. pap., 25 c. Bu. Municipal.

New York [City.] *Bureau of Municipal Research.* What should New York's next comptroller do?; the business issue of the next administration. '09, [1910.] (Ja) 15 p. O. pap., 5 c. Bu. Municipal.

New York [City.] *Bureau of Municipal Research.* What should New York's next mayor do?; specific evils to avoid, specific conditions to correct, specific steps to take, specific opportunities to realize. '09, [1910.] (Ja) 19 p. O. pap., 10 c. Bu. Municipal.

New York [City.] Code of ordinances. Approved Nov. 8, 1906; the sanitary code, the building code, and the park regulations; together with all ordinances and amendments passed from Jan. 1, 1906, to Jan. 1, 1910; comp. and annot. by Arth. F. Cosby. '10(Mr) c. S. flex. leath., $3. Banks.

New York [City.] *Metropolitan Sewerage Commission.* Digest of data collected before the year 1908, rel. to the sanitary condition of New York harbor. '09, [1910.] (F) 87 p. 8°, gratis. Metropolitan Sewerage.

NEW YORK CITY.

Brooks, Brothers, *New York.* Chronicles, 1818-1909; being a record of sundry happenings which have had place since A.D. 1818 in the part of Greater New York which at present is distinguished as the borough of Manhattan. '09, [1910.] (Ja) c. 39 p. il. 32°, gratis. Brooks Bros.

Gould, W. R. Greater New York and state lawyers' diary for 1910. $1. W. R. Gould.

See also Ashokan Reservoir;—Finance;—Insurance;—Police;—Schools.

New York Herald. National highways route book, N. Y. City to Atlanta. '10(Mr5) c. il. maps, 8°. (Add. pubs. for price.) N. Y. Herald.

New York society on parade. Pulitzer, R. **$1.20 net. Harper.

New York [State.] Annotated consolidated laws of the state as amended to Jan. 1, 1910; ed. by Clarence F. Birdseye, Rob. C. Cumming and Fk. B. Gilbert. v. 5, 6. '10(F) c. O. ea., $6. Banks; Baker, V. & Co.; M. Bender.

New York [State.] Criminal repts.; by C: H. Mills. v. 22. '09, [1910.] (F) c. O. $5.50. W. C. Little.

New York [State.] Kreidler's analyzed citations (cumulative plan) of all decisions Feb., 1910; ed. by C: R. Kreidler. '10 (Mr) c. issued 3 times a year; 1st year $7.50; succeeding years, ea., $5. M. Bender; Baker, V. & Co.

New York [State.] Law and practice of surrogates' courts in the state; by Amasa A. Redfield. 7th ed., rev. and enl., by Rob. L. Redfield. '10(Mr) c. O. $9. Baker, V. & Co.

New York [State.] Laws of the state rel. to banks, banking, trust companies, [etc.;] annot. by Willis S. Paine. 6th ed. '10 (F) c. O. $6. M. Bender.

New York State Library. Translation and publication of the manuscript Dutch records of New Netherland; with acct. of previous attempts at translation. '10(F) 28 p. O. (N. Y. State Education Dept. bull.) pap. (Add. pubs. for price.) N. Y. State Educ.

New York [State.] State of New York; messages frotm the governors, comprising executive communications to the Legislature and other papers rel. to legislation from the organization of the first colonial Assembly in 1683 to and including the year 1906, with notes; ed. by C: Z. Lincoln. 11 v. '09, [1910.] (F) c. por. 8°. (Add. pubs for price.) New York.

New York [State] supplement (annot.). v. 118. Permanent ed. '09, [1910.] (F) c. O. (National reporter system; state ser.) $3. West Pub.

New York [State.] *Supreme ct.* Repts.; (Jerome B. Fisher.) v. 131-132. '09, [1910.] (F); v. 133 (Mr) c. O. shp., ea., $1. Lyon.

NEW YORK STATE.

Banks' New York State lawyers' diary for 1910. $2. Banks & Co.

Bender's lawyers' diary and directory for N. Y., 1910. $2. M. Bender.

Gould, W. R. Greater New York and state lawyers' diary for 1910. $1. W. R. Gould.

New York State Library. Translation and publication of the manuscript Dutch records of New Netherland. (Add. pubs. for price.) N. Y. State Educ.

See also Canals;—Claverack;—Hudson River;—Hygiene;—Long Island;—Marlborough;—Niagara Falls;—West Point.

New York State Education Dept. bull. O. pap. N. Y. State Educ.

—Felt. Control of flies and other household insects. (Add. pubs. for price.)

—New York State Library. Translation and publication of the manuscript Dutch records of New Netherland. (Add. pubs. for price.)

NEW ZEALAND.

Douglas, *Sir* A. P. Dominion of New Zealand. *$3 net. Little, B. & Co.

Scholefield, G. H. New Zealand in evolution. *$3 net. Scribner.

See also Civil service.

Newbolt, H: J:

New June. '10(Ja22) 12°, *$1.35 net. Dutton.

NEWCASTLE.

See Wyoming.

NEWINGTON, Ct.

Willard, J. Census of Newington, Ct., in 1776. *$1.75 net. Hartranft.

Newman, Cardinal J: H:

Dream of Gerontius; with facsims. of the original fair copy; with a biog. sketch of the Rev. J: Gordon, to whom the poem is inscribed; cont. appreciation by Cardinal Newman. '10(Ja22) f°, vellum, *$10 net, boxed. Longmans.

NEWPORT, N. H.

Edes, M. J. *and* S: H., *comps.* Book of old Newport. $1. M. J. Edes.

NEWSPAPERS.

Century Club of American Newspapers. (Not for sale.) St. L. Republic.

See also Liberty of the press.

Next life. Howatt, J. R. *$1 net. Revell.

NIAGARA FALLS, N. Y.

United States. *War Dept.* National Park at Niagara Falls; letter from the Secretary of War, submitting with copy of a rept. of a special committee, a recommendation for the establishment of a national park at Niagara Falls. '09, [1910.] (Mr) 10 p. il. 8°, pap. (Add. Superintendent for price.) U. S., Supt. of Docs.

NIBELUNGEN RING.

Layton, K. A. W. Nibelungen of Wagner. 75 c. Univ. of Ill.

NICARAGUA.

See Walker, *General* William.

Nichols, Clark A.

Treatise on pleading and practice in the courts of New York; superseding v. 5 of the set. '10(F) O. shp., $5. Keefe-D.

Nichols, Gideon Parsons, D.D.

Preciousness of God's thoughts. '10(F12) c. 12°, *$1.25 net. Revell.

NICHOLS FAMILY.

See Genealogies: Nicholls, W.

Nicholls, Wa.

Sergeant Francis Nicholls of Stratford, Ct., 1639, and the descendants of his son, Caleb Nicholls. '09, [1910.] (F) c. 101 p. col. front. 8°, $5. Grafton Press.

Nicholson, Jos. Shield.

Project of empire; critical study of economics of imperialism, with special reference to the ideas of Adam Smith. '10 (F19) 8°, *$2.25 net. Macmillan.

"Nick, Uncle," pseud.

See Wilson, Elijah N.

Nickles, J: Milton.

Bibliography of North American geology for 1908; with subject index. '09, [1910.] (Mr) 8°, (U. S., Dept. of the Interior, Geological Survey, bull.) pap. (Add. Superintendent for price.) U. S., Superintendent of Docs.

Continuation of Bibliography of North American geology for 1906 and 1907, by F. B. Weeks and J. M. Nickles.

Niedieck, Paul.

Cruises in Bering Sea; tr. from the orig. German by R. A. Ploetz. '10(Mr26) il. O. *$5 net. Scribner.

NIETZSCHE, Friedrich Wilhelm.

Orage, A. R. Nietzsche in outline and aphorism. 75 c. McClurg.

Nightless city. De Becker, J. E. *$10 net. Wessels.

Nihart, B: Franklin, and Stryker, W:
New century arithmetics. 2 v. '10(M) c. il. 12°. (Add. pubs. for price.) Silver.

Nikaido, Yasujuro.
Beet-sugar making and its chemical control. '09, [1910.] (Ja) c. 12+354 p. tabs., il. 8°, $3. Chemical.

Nimsgern, E: Gray.
Illustrated and descriptive account of the main dams and dikes of the Ashokan reservoir, Brown Station, N. Y.; photos by W. W. Wright. [1910.] (Mr) c. '09. 63 p. il map, diagr. 4°, 50 c. E: G. Nimsgern.

1909 single tax catechism. Fillebrown, C: B. 5 c. C: B. Fillebrown.

Nixon-Roulet, Mary F.
Seven little Marshalls. '10(Ja8) c. front. S. 45 c. Benziger.

Noble, I: Clegg.
Cotton spinners' companion. '10(Ja) c. 32°, $1. I. C. Noble.

Noble, William Belden, lectures. *See* King, H: Churchill.

Noguchi, Hideyo, M.D.
Serum diagnosis of syphilis and the butyric acid test for syphilis. '10(F) c. 7+173 p. il. tabs., O. **$2 net. Lippincott.
Bibliography (19 p.).

NORFOLK, Eng.
Dutt, W: A. Norfolk. *45 c. net. Putnam.

Norma Lane. Cook, S: N. $1.25. S: N. Cook.

Normal school instruction in agriculture. Abbey, M. J. (Add. Superintendent for price. U. S., Supt. of Docs.

NORMALISM.
See Happiness.

Normandy, Fk.
Sea water distillation. '10(F19) 8°, *$2 net. Lippincott.

North, Luke.
The white flame; play. '10(Mr19) c. S. bds., $1. (240 copies.) Golden Press.

NORTH AFRICA.
See Africa.

NORTH AMERICA.
Markham, C: E., *ed.* Real American in romance. per v., $3.50. W. H. Wise.
See also Canada;—Explorers;—Mexico;—Panama;—United States.

NORTH CAROLINA.
Connor, R: D. W. North Carolina's priority in the demand for a Declaration of Independence. 50 c. R. D. W. Connor.
Gardner, J. B. Massachusetts memorial to her soldiers and sailors who died in the Department of No. Carolina, 1861-1865. $3.25. Gardner & T.
See also Harnett, Cornelius.

North Carolina Historical Commission pubs. 8°. Edwards & B.
—Worth. Correspondence of Jonathan Worth. 2 v. gratis.

NORTH DAKOTA.
See Barnes Co.

North Pacific coast country. Chicago, Milwaukee & St. Paul Railway. (Add. pubs. for price.) Chic., Milwaukee & St. P.

NORTH POLE.
See Arctic regions.

Northeastern reporter. v. 89. Permanent ed. '10(Mr) c. O. (National reporter system, state ser.) $4. West Pub.

NORTHWEST (The).
See West.

Northwestern reporter. Permanent ed. v. 122. '10(F) c. O. (National reporter system; state ser.) $6. West Pub.

Norton, W: Harrison.
The ideal Christian life. '09, [1910.] (F) c. 13-263 p. 12°, $1. W: H. Norton.

NOSE.
Williams, P. W. Rhinology: book of diseases of the nose and nasal accessory sinuses. *$4.20 net. Longmans.

NOSODES.
See Homeopathy.

Notes on sermons for a year. Buxton, H. J: W. pt. 2. *$1 net. Whittaker.

Notes on soils. Whitson, A. R. 90 c. A. R. Whitson.

Nourse, Harold Alvah, and others.
Turkeys, ducks and geese; book of the latest, most complete and reliable information on breeding, hatching, rearing, fattening, developing, showing and selling for pleasure and profit. '09, [1910.] (F) c. 128 p. il. 8°, 50 c. Webb.

NOVELISTS.
See Authors.

Number by development. Gray, J: C. **$1 net. Lippincott.

Number primer. Bailey, M. A. 30 c. Am. Bk.

NUN KUN.
See Himalaya Mts.

NUNNERIES.
Robbins, A. M. Both sides of the veil. *$1.25 net. Sherman, F.
See also Port Royalists.

Nuns of Port Royal. Lowndes, M. E. $4.15. Oxford Univ.

NURSES AND NURSING.
Pope, A. E. *and* T. A. Quiz book of nursing for teachers and students. *$1.75 net. Putnam.
See also Anatomy; — Children; — Midwifery; — Physiology.

NUTRITION.
See Food.

Nutting, Herbert Chester.
Conspiracy at Rome in 66-65 B.C. '10(F) 43-55 p. Q. (Univ. of Cal. pubs.; Classical philology.) pap., 10 c. Univ. of Cal.

Nutting, Perley Gilman.
Method for constructing the natural scale of pure color; [April 27, 1909.] '09, [1910.] (Mr) 89-93 p. il. 4°, pap. (Add. Superintendent for price.) U. S., Supt. of Docs.
Resolving power of objectives. '09 [1910] (Mr) 121-124 p. il. 4°, pap. (Add. Superintendent for price.) U. S., Supt. of Docs.

Nyblom, Helena.
Little maid who danced to every mood. '09, [1910.] (F) col. il. 12°, †75 c. Estes.

Oak among the pines. Henderson, J. D. M. $1.50. Badger.

OAKS.
Mosher, E. R. Studies of our oaks and maples. $2. Bardeen.

OBJECTIVES.
See Lenses.

Observations. *See* Browne, *Sir* T:, *and* Digby, *Sir* Kenelm. Religio medici.

OBSTETRICS.
See Midwifery.

O'Byrnes, The.
See Idyls of Lakeside.

OCEAN.
See Commerce;—Naval art and science;—Ships;—Voyages and travels.

OCEANICA.
Wilcox, *Mrs.* E. W. Sailing sunny seas. $1.50. Conkey.

Occluded gases in coal. Parr, S: W. gratis. Univ. of Ill.

OCCULTISM.
Atkinson, W: W. Hindu-Yogi science of breath. 75 c.; 50 c. Yogi Pub.
Heindel, M. Rosicrucian cosmo-conception; or Christian occult science. $1. M. Heindel.
Rogers, L: W: Occultism in the Shakespeare plays. 25 c. Theosophical Bk.
See also Astrology—Hypnotism;—Theosophy.

Odd bits of travel with brush and camera. Taylor, C: M. *$1.25 net. Jacobs.

Odds and ends. Tabor, R. M. $1.75. Longmans.

Odes on the generations of man. Alexander, H. B. **$1 net. Baker & T.

OECOLOGY.
See Botany;—Zoology.

Official Catholic directory and clergy list for the year of Our Lord 1910: U. S., Alaska, Philippine Islands, Cuba, Porto Rico, Hawaiian Islands, Canada, Newfoundland, England, Ireland, Scotland and Wales. v. 25. '10(Mr19) il. fold. map, pors. D. abrdg. ed., pap., $1.75; leath., $2.50; complete ed., pap., $2.50; leath., $3. Wiltzius.

Official motor guide. Chicago Automobile Club. $1.50; $2. Chic. Automobile.

Official year book and directory of golf and automobiling, 1909. [11th yr.] '10(Ja8) c. Q. $5. Stettiner.

O'Hara, Barratt.
From Figg to Johnson; complete hist. of the heavyweight championship, cont. dates and accurate descriptions of every contest for the world's boxing title from the time of the first champion down to the present day. [1910] (F) c. '09. 179 p. pors. 12°, $1. Blossom Bk.

Ohio. Outline of the law of evidence, with Illustrative cases; by Reed Metzler. '10 (Mr) c. S. $1. R. Metzler.

OHIO.
Smith, C: H. Hist. of Fuller's Ohio Brigade, 1861-1865. $3. C. H. Smith.
See also Greenville, Treaty of;—Miami Co.;—*also* Hall, James.

Ohio State University. Contributions from the Department of Zoology and Entomology. il. 8°. J. S. Hine.
—Hine. Robberflies of the genus *Asilus* 50 c.

OIL ENGINES.
See Engines.

Oklahoma. *Supreme ct.* Repts.; (R. L. Williams and Howard Parker.) '10(Mr) c. O. shp., $1.50. State Cap.

OKLAHOMA.
Girty, G: H. Fauna of the Caney shale of Oklahoma. 25 c. U. S., Supt. of Docs.
See also Kay Co.

Old Andy. Gielow, M. S. 50 c. W. F. Roberts.

Old Christmas. *See* Irving, Washington.

Old criticism and new pragmatism. O'Sullivan, J. M. $3. Longmans.

Old English colour-prints. Holme, C:, *ed.* *$3 net. Lane.

Old favorites ser. 7 v. '09, [1910.] (F) sq. 16°, ea., $1.25. Putnam.
Contents: Prentiss, E. P., Fred, Maria and me; Fuller, A., Literary courtships; De Quincey, Essays; Johnson, S:, Rasselas; Kinglake, Eothen; Hazlitt, W:. Spirit of the age; Randolph, A. D. F., Changed Cross.

Old librarian's almanack. *See* Pearson, Edm. Lester.

Old man's beard. Faulding, G. M. $2. Dutton.

Old plantation days. De Saussure, *Mrs.* N. B. $1. Duffield.

Old road. Wilmot-Buxton, H. J: *$2 net. Whittaker.

Old Royall House. Wild, H. T. 50 c. Salem Press.

Old San Gabriel mission. Sugranes, E. 50 c. E. Sugranes.

OLD TESTAMENT.
See Bible.

Old Virginia cooking. Retail Grocers' Assoc. of Richmond. gratis. Richmond Press.

Oldest paint shops in Massachusetts. Wall, W: E. 25 c. W: E. Wall.

Oliver, F: Scott.
Alexander Hamilton; essay on American union. Popular ed. '09, [1910.] (F) por. 16°, *75 c. net; limp leath., *$1.25 net; Lib. ed., with pors. and map, 8°, *$2.50 net. Putnam.

Olmsted, Millicent.
Land of really true; being the everyday life of Great-A, Little-a, and Bouncing B; pictured by Elenore Plaisted Abbott and Helen Alden Knipe. '09, [1910.] (Ja) 187 p. il. 8°, †$1. Jacobs.

Olsen, O. T.
International regulations of the fisheries on the high seas; from bulletin of the Bureau of Fisheries, volume XXVIII, 1908; proceedings of the Fourth International Fishery Congress: Washington, 1908. '10 (Mr) 8°, (United States, Bu. of Fisheries, bull.) (Add. Superintendent for price.) U. S., Supt. of Docs.

Oman, J: Campbell.
Cults, customs and superstitions of India: rev. and enl. ed. of India life, religious and social. '09, [1910.] (F) c. 329 p. il. 8°, **$3.50 net. Jacobs.

On the branch. Favre de Coulevain. *Mlle.* $1.25. Dutton.

On the heights. Ibsen, H. 25 c. Univ. Extension Dept.

On the Mexican highlands. Edwards, W. S. $1.50. Jennings.

On the trail of Washington. Hill, F: T. **$1.50 net. Appleton.

One hundred years of masonry in the Oranges. Davis, G: H. $2. Chronicle Pub.

One hundred years of Mormonism. Evans, J: H: $1.25. Deseret S. S. Un.

O'Neill, D. J. Scannell, comp.
Life's little day; book of seriousness from Catholic sources. '10(Mr26) T 25 c. Soc. Divine World.

OPEN-HEARTH PROCESS.
See Furnaces.

OPERA.
Davidson, G. Stories from the operas. *$1.25 net. Lippincott.
Krehbiel, H: E:, *ed.* Songs from the operas; for alto. $2,50; $1.50. Ditson.
See also Electra;—*also* Boston Opera House.

OPERATIONS.
See Surgery.

OPHTHALMOLOGY.
See Eye.

Oppenheim, Lassa.
International incidents for discussion in conversation classes. '09, [1910.] (F) 5-11+129 p. 12°, *$1 net. Putnam.

OPTICS.
See Eye.

OPTIMISM.
Skinner, C: R., *comp.* Bright side; little excursions into the field of optimism. 50 c. Beattys.

Orage, A. R.
Nietzsche in outline and aphorism. '10 (Mr5) O. bds., 75 c. McClurg.

ORANGE, N. J.
See Freemasonry.

Oratorio Society, New York. Historical sketch of thirty-seven seasons of the Oratorio Society of New York, 1873-1874, 1908-1909. '10(Mr5) tab. O. pap., 50 c. Oratorio Soc.

ORATORS AND ORATORY.
Daggy, M. L. Principles of public speaking. $1.50. M. L. Daggy.
Fiske, J: Unpublished orations: "The discovery of the Columbia River, and the Whitman controversy; "The Crispus Attucks memorial," and "Columbus memorial." (Priv. pr.) Bibliophile.
Fowler, C: H: Patriotic orations. *$1.50 net. Laton & M.
Jeffords, S. G., *ed.* Series of notable debates by men of the hour. 50 c. S. G. Jeffords.
Schleininger, N. Principles of eloquence. *$2 net. Herder.
Trinity College, Dublin. Speeches [in Latin.] of public orators delivered at the comitia held for conferring honorary degrees. $1.75. Longmans.
See also Debating;—Rhetoric;—*also* Leland Powers School, Boston.

Orcutt, Emma Louise.
Divine seal. '10(Ja1) c. il. D. $1.50. C. M. Clark.

Orders and unity. Gore, C: *$1.35 net. Dutton.

OREGON.
Fiske, J: Unpublished orations: "The discovery of the Columbia River, and the Whitman controversy;" "The Crispus Attucks memorial," and "Columbus memorial." (Priv. pr.) Bibliophile.

Oregon trail. Parkman, F. **25 c. net. Macmillan.

O'REILLY, John Boyle.
Roche, J. J. Life of John Boyle O'Reilly. *$2 net. McVey.

Orem, Leonora.
See Shakespeare, W: Story of the tempest.

Organization among the farmers of the United States. Coulter, J: L. 10 c. Yale Pub.

Organization work, and publication of the Agricultural Education Service; corrected to Dec. 1, 1909. '10(Mr5) 8°, (U. S., Dept. of Agriculture, Office of Experiment Stations, circular.) (Add. Superintendent for price.) U. S. Supt. of Docs.

Organizations for boys. Gelston, W. L. 10 c. Presb. Bd.

Organizing a shoe factory. Small, F. L. $5. Weekly Bulletin.

ORIENT (The).
Miller, C. H. Scent of sandal wood. $2.50. C. H. Miller.
Rothfeld, O. Indian dust; studies of the Orient. *$1.50 net. Lane.

ORIENTAL RELIGIONS.
Degroot, J. J. M. Religion of the Chinese. **$1.25 net. Macmillan.
Underwood, H. G. Religions of eastern Asia. **$1.50 net. Macmillan.
See also Jews;—Mohammed and Mohammedanism.

Oriental rugs and carpets. 2d and enl. ed. '10(Mr5) c. il. map, 8°, $1.50. Review Pub.

Origin of the New Testament. Wrede, W: *75 c. net. Harper.

ORNAMENT.
See Decoration and ornament.

Orpheus.
Sir Orfeo; adapted from the middle English. '10(F) c. 16°, 50 c. Harvard Co-op.

Orpheus. Reinach, S. *$3 net. Putnam.

Orr, Ja., D.D.
Revelation and inspiration. '10(Mr26) D. (Studies in theology.) *75 c. net. Scribner.

ORTHODONTIA.
See Teeth.

Osgood, Wilfred Hudson.
Peculiar bear from Alaska. '09, [1910.] (F) 3 p. front. 8°, (Field Museum of Natural History pubs.; Zoological ser.) 50 c. Field Museum.

Osler, W:, M.D.
Michael Servetus. '10(Mr26) il. por. O. pap., 40 c. Oxford Univ.

Osterhout, W. J. V.
See Hilgarde, Eugene Woldemar.

O'Sullivan, J. M.
Old criticism and new pragmatism. '10 (F) O. $3. Longmans.

"Otis," Ja., pseud.
See Kaler, Ja. Otis.

Oulton, Leonard, and Wilson, Norman J.
Pract. testing of electrical machines. '10 (Ja1) il. S. (Whittaker's pract. hdbks.) *$1.40 net. Macmillan.

Our American holidays. See Schauffler, Rob. Haven, *ed.*

Our boys and girls. Kennedy, *Mrs.* M. G. 75 c. Wilde.

Our colonial history. Gerson, O. 50 c. Hinds.

Our national beginnings. Moore, J. H. (Add. author for price.) J. H. Moore.
Outdoors in New England. Boston & Maine Railroad. (Add. pubs. for price.) Boston & Maine.

OUTLOOK MAGAZINE.
Roosevelt, T. **Outlook editorials. (Priv. pr.)** Outlook.
Over the quicksands. Ray, A. C. †$1.50. Little, B. & Co.
Overland ser. il. 12°. Winston.
—Ellis. Alden among the Indians. $1.—Alden, the pony express rider. $1; per set, $2.

Overman, D: R.
Womanhood; or, the physical life of maiden, wife and mother. '10(Mr26) c. il. por. 8°, $2. N. D. Thompson.

Owen, Rob. Latham.
Establishment of the probation system in United States courts; brief in support of the bill (S. 3798) for the establishment of a probation system in the United States courts, except in the District of Columbia. '09, [1910.] (Mr) 3 p. 8°, pap. (Add. Superintendent for price.) U. S., Supt. of Docs.

Oxford geographies. See Herbertson, F. L.
D. R.
Oxford higher French ser. il. S. Oxford Univ.
—Sand, *pseud.* Francois le champi. 85 c.—Les maîtres sonneurs. $1.15.
Oxford lib. of prose and poetry. S. 90 c. Oxford Univ.
—De Quincey. Literary criticism.
—Fujiwara, *comp.* Hundred verses from Old Japan.
—Gray. Poems.
—Lowell. Fireside travels. 90 c.
—Peacock. Memoirs of Shelley.
—Praed. Select poems. 90 c.
—Shelley. Literary and philosophical criticism. 90 c.

OXFORD MUSEUM, Oxford, Eng.
Vernon, H. M. *and Mrs.* K. Dorothea Ewart. Hist. of the Oxford Museum. 50 c. Oxford Univ.
Oxford plain texts. 4 v. '10(M26) S. ea., 10 c. Oxford Univ.
Contents: John Milton's Comus; Minor poems and sonnets; Paradise lost, Bks. III, IV.
Oxford studies in social and legal history. *See* Vinogradoff, P., *ed.*

OYSTERS.
Rowe, H: C. Wholesomeness of oysters as food. (Add. Superintendent for price.) U. S., Supt. of Docs.
United States. *Dept. of Commerce and Labor; Bureau of Fisheries.* Condition and extent of the oyster beds of James River, Virginia. '10(F) 3-83 p. charts, 8°, pap. (Add. Superintendent for price.) U. S., Supt. of Docs.

PACIFIC ISLANDS.
See Oceanica.
Pacific railroads. Paxson, F: L. (Add. Superintendent for price.) U. S., Supt. of Docs.
Pacific reporter. Permanent ed. v. 102, 103, 104. '10(F) O. (National reporter system; state ser.) ea., $4. West Pub.
Paddock lectures. *See* Hall, Fs. Jos.

Page, Howard L.
Dual mind. [1910.] (Ja) c. '09. 7-194 p. 12°, $1. Green Leaf.

Page, Villa Faulkner.
Christmas message to you [and] With the new year. [1910] (F) c. '09. 3-49 p. 16°, 50 c. V. F. Page.
Prayer. [1910] (F) c. '09. 44 p. 16°, 50 c. V. F. Page.

Paine, Ralph Delahaye.
Greater America. '07, [1910.] (F) il. 8°, *$1.50 net. McClurg.
Formerly published by Outing Publishing Co.
Stroke oar. '08, [1910.] (F) c. il. 12°, $1.50. McClurg.
Formerly published by Outing Publishing Co.

PAINT.
Wall, W: E. Oldest paint shops in Massachusetts. 25 c. W: E. Wall.

PAINTERS AND PAINTING.
Crowe, *Sir* J. A., *and* Cavalcaselle, G. B. New hist. of painting in Italy from the 2d to the 16th century. In 3 v. v. 3. *$5 net. Dutton.
Dowman, F. Great English painters. **$1.50 net. Jacobs.
Duret, T. Manet and the French impressionists. *$3.75 net. Lippincott.
Ideal collection of the world's great art. In 12 pts. subs. (Add. pubs. for price.) Doubleday, P.
Lasar, C: A. Pract. hints for art students. **$1 net. Duffield.
See also Æsthetics;—Artists;—Color;—Cupid and Psyche;—Decoration and ornament;—Drawing; — Madonna; — Perspective; — Portraits;—*also* names of various painters.
Painters' ser. il. T. leath., *75 c. net; pap., *25 c. net. Stokes.
—Luini. Masterpieces.

PALEONTOLOGY.
Kindle, E: M. Devonian fauna of the Ouray limestone. (Add. Superintendent for price.) U. S., Supt. of Docs.
Zittel, K. A. v. Text-book of palæntology. v. 1. *$7.40 net. Macmillan.
See also Geology;—Mammalia;—*also* Oklahoma.

PALESTINE.
Neil, G. L., *ed.* Rambles in Bible lands. *$1.75 special net. Appleton.

Palmer, F:
Central America and its problems; acct. of a journey from the Rio Grande to Panama; with introd. chapters on Mexico and her relations to her neighbors. '10(F19) c. il. fold. map, O. **$2.50 net. Moffat.

PANAMA.
Hall, A. B., *and* Chester, C. L. Panama and the canal. 60 c. Newson.

PANAMA CANAL.
Campbell, D: N. E. Searchlight on the Panama canal. $1.25. Baltimore Bk.
Hall, A. B., *and* Chester, C. L. Panama and the canal. 60 c. Newson.

PANCREAS.
Bosanquet, W. C., *and* Clogg, H. S. Stomach, intestines and pancreas. *$4 net. Wood.

PANICS.
Kohler, J. P. About panics. 15 c. Outing.

PAPACY.
See Catholic church.

Papers of the Historical Society of Delaware. 4°. Delaware Hist. Soc.
—Smith. Brief acct. of the services rendered by the Second Regiment Delaware Volunteers in the War of the Rebellion. 50 c.

PARABLES.
Calkins, W. Parables for our times. 50 c. Pilgrim Press.

PARASITES.
Hindle, E: Life hist. of *trypanosoma dimorphon*, Dutton & Todd. 50 c. Univ. of Cal.
Hunter, S: J:, *and* Glenn, P. A. Green bug and its enemies; study in insect parasitism. gratis. S: J: Hunter.
Kaupp, B: F. Animal parasites and parasitic diseases. $2.25. A. Eger.
See also Bacteria;—Fungi.

Paret, Anna Parmly, ed.
Harper's handy book for girls. '10(F19) c. il. D. $1.75. Harper.

PARIS, France.
See French Revolution.

PARIS GREEN.
Fuller, F: D. Analysis of Paris green. (Add. pubs. for price.) Penn. Dept. of Agriculture.

Parker, Howard, rep.
See Oklahoma. *Sup. ct.* Repts.

Parker, J: H:
Indoor target practice with sub-target gun machine. '10(Mr) 28 p. il. 16°, $1. Arms and the Man.

Parker, Sir Gilbert.
Adventurer of the North. [1910.] (F) $1.25. Harper.
Formerly published by Macmillan.
Battle of the strong. [1910.] (F) $1.50. Harper.
Formerly published by Houghton Mifflin Co.
Lane that had no turning. [1910.] (F) $1.50. Harper.
Formerly published by Doubleday, Page & Co.
Lover's diary. [1910.] (F) $1.25. Harper.
Pierre and his people. [1910.] (F) $1.25. Harper.
Formerly published by Macmillan.
Romany of the snows. [1910.] (F) $1.25. Harper.
Formerly published by Macmillan.
When Valmond came to Pontiac. [1910.] (F) $1.25. Harper.
Formerly published by Macmillan.

Parker, Ja.
Rear-Admirals Schley, Sampson and Cervera; review of the naval campaign of 1898 in pursuit and destruction of the Spanish fleet. '10(F5) c. il. pors. O. **$3 net. Neale.

Parkman, Fs.
Oregon trail; sketches of prairie and Rocky Mountain life; ed. by C: H. J. Douglas. '10(F12) c. por. map, T. (Macmillan's pocket Am. and Eng. classics.) **25 c. net. Macmillan.

PARLIAMENTARY LAW.
Strong-Tracy, *Mrs.* E. Club woman's friend. $1. Dealy.

PARODY.
McKee, B. Shakespeare in limerick. 75 c. Morton.

Parr, S: Wilson, and Barker, Perry.
Occluded gases in coal. [1910.] (Mr) 28 p. il. tabs., 8°, (Univ. of Ill. bull.; Engineering Experiment Station.) pap., gratis. Univ. of Ill.
Bibliography: [footnotes] (7 p.).

PARSIFAL.
Schottenfels, G. R. Parzifal, and other stories from the German. 50 c. Educ. Pub.

Parsonage between two manors. Gebhard, E. L. $1.50. E. L. Gebhard.

Parsons, J:, D.D.
Each for all and all for each: the individual in his relation to the social system. '10 (Ja8) c. D. *$1.50 net. Sturgis & W.

Parsons, Lillian Belle, comp.
Found in friendship's fields. '09, [1910.] (F) c. 128 p. 12°, $1.25. L. B. Parsons.

Parsons, W: Franklin.
Parsons' hdbk. of forms; compendium of business and social rules and a complete work of reference and self-instruction. 14th ed., rev. and enl. '10(F19) c. il. por. 8°, $4. Nashville Bk.

PARTIES (*political*).
Bacon, A: O. Democrats and the tariff. (Add. Superintendent for price.) U. S., Supt. of Docs.

Partridge, Anthony.
Passers-by. '10(Ja8) c. il. D. †$1.50. Little, B. & Co.

PASCAL, Blaise.
St. Cyres, *Viscount.* Pascal. *$3 net. Dutton.

Passers-by. Partridge, A. †$1.50. Little, B. & Co.

PASSION WEEK.
See Holy Week.

Passmore, H. J.
See Texas. Instructions to juries.

Past and present. *See* Carlyle, T:

Pasteboard proclivities. Hubbard, E. 10 c. Roycrofters.

Pastor-preacher. Quayle, W: A. *$1.50 net. Jennings.

Pastoral homilies. Grier, J. A. $1. Un. Presb. Bd.

PASTORS.
See Ministers (*of the Gospel*).

Patch, Fk. Wallace.
Individual responsibility. '10(Ja22) c. D. bds., **50 c. net. Moffat.

Patch, Mrs. Kate Whiting.
Sensitive child, as revealed in some talks with a little boy. '10(Ja22) c. D. bds., **75 c. net. Moffat.

PATHOLOGY.
See Anatomy; — Bacteria; — Brain;—Children;—Ear;—Eye;—Fasting; — Gynecology; — Heart;—Histology;—Hookworm disease;—Hygiene;—Hysteria;—Infectious diseases;—Inflammation;—Nervous system;—Nose;—Parasites;—Sex;—Skin,—Spine;—Surgery; — Syphilis;—Teeth;—Tropical diseases;—Tuberculosis;—Urine and urinary organs;—Woman;—Yellow fever.

Patriotic orations. Fowler, C: H. *$1.50 net. Eaton & M.

PATRIOTISM.
Strachey, J: St. L. New way of life. *50 c. net. Macmillan.

Patterson, C: Brodie.
New heaven and a new earth; or, the way to life eternal; (thought studies of the fourth dimensions.) '10(Ja22) c. 8°, **$1.25 net. Crowell.

Patterson, Mrs. Virginia Sharpe-.
See Sharpe-Patterson, *Mrs.* Virginia.

Pattillo, H:
Geographical catechism; ed. by N. W. Walker and M. C. S. Noble. '10(Mr5) c. 8°, (University reprints.) 75 c. Univ. of N. C.

Pattou, Ange Albert.
Art of voice production established on a true scientific basis. [1910.] (Ja) c. '09. 7-30 p. por. 12°, 50 c. A. A. Pattou.

PAUL, *St.*
Atkinson, L. W. Story of Paul of Tarsus; home work book. *25 c. net.—Story of Paul of Tarsus; manual for teachers. *$1 net. Univ. of Chic.
Meyer, A. Jesus or Paul? *75 c. net. Harper.
Moffat, J. Paul and Paulinism. **50 c. net. Houghton M.
Weiss, J. Paul and Jesus. *75 c. net. Harper.

Paullin, C: Oscar.
Commodore John Rodgers, captain, commodore, and senior officer of the American navy, 1773-1838; biography. '10 (F19) c. il. pors. facsims., 8°, *$4 net. A. H. Clark.

Paxon, Frederic Logan.
Last American frontier. '10(F19) c. il. maps, D. **$1.50 net. Macmillan.
Pacific railroads and the disappearance of the frontier in America. '10(Ja8) 8°. (Add. Superintendent for price.) U. S., Supt. of Docs.

Payne, Will.
Losing game. '10(F26) c. il. D. †$1.50. G: W. Dillingham.

Peabody, Susan Wade.
Historical study of legislation regarding public health in the states of New York and Massachusetts. '09, [1910.] (Ja) c. 4-158 p. 8°, $1. Journal Infectious Diseases.

PEACE.
Brewer, D: J. Mission of the United States of America in the cause of peace. (Add. author for price.) D. J. Brewer.
See also Arbitration;—Hague peace conference;—War.

Peace of Mad Anthony. Wilson, F. E. $1.25. F. E. Wilson.

Peacock, T: Love.
Memoirs of Shelley; with Shelley's letters to Peacock; ed., with introd., by H. F. B. Brett Smith. '09, [1910.] (F) 16°, (Oxford lib. of prose and poetry.) 90 c. Oxford Univ.

Peacock, W., comp.
Selected English essays. '08, [1910.] (F) 12+543 p. 16°, (World's classics.) *40 c. net; leath., *75 c. net. Oxford Univ.

Peadro, Rob. Mandiville.
Idle hours of a busy lawyer. '10(Mr26) c. 12°, $1. Shelby Co. Leader.

Peake, Arth. S:, D.D.
Critical introd. to the New Testament. '10 (F5) D. (Studies in theology.) *75 c. net. Scribner.

Peaks and glaciers of Nun Kun. Workman, *Mrs.* F. B. *$4.50 net. Scribner.

Pearls of comfort. Zimmerman, L. M. (Add. author for price.) L. M. Zimmerman.

Pearson, Edm. Lester, ["Philobiblos."]
Old librarian's almanack, by Philobiblos; very rare pamphlet first pub. in New Haven, Ct., in 1773, and now repr. for the first time. '10(Ja15) c. O. (Librarians' ser.) sold by subs. only, per set of 6 v., bds., $5. Elm Tree Press.

Pearson, Gustaf Adolph.
Reproduction of western yellow pine in the Southwest. '10(Mr) 16 p. 8°, (U. S., Dept. of Agriculture, Forest Service, circular.) pap. (Add. Superintendent for price.) U. S., Supt. of Docs.

Pearson, Paul Martin, ed.
Intercollegiate debates; being briefs and repts. of many intercollegiate debates; Harvard-Yale - Princeton, Brown - Dartmouth-Williams, Michigan-Northwestern-Chicago, Indiana-Illinois-Ohio, and many others; ed., with an introd. '10(Ja15) c. D. $1.50. Hinds.

—, **comp.** Humorous speaker; book of humorous selections for reading and speaking. '10(Ja29) c. 12°, $1.25. Hinds.

PEARY, Robert Edwin.
See Arctic regions.

PEAT.
Gissing, F. T. Commercial peat, its uses and its possibilities. *$2 net. Lippincott.

Peculiar bear from Alaska. Osgood, W. H. 50 c. Field Museum.

PEDAGOGY.
See Teachers and teaching.

Peeps at many lands ser. il. 12°, *75 c. net. Macmillan.
—Johnston. China.

Pell, E: Leigh, comp.
Prayers we love to pray; incl. the world's greatest prayers suitable for private devotion. '10(Ja15) c. 12°, $1. Harding.

PELLA, Ia.
Huizinga, G: F. What the Dutch have done in the west of the United States. (Priv. pr.) E: Bok.

Pemberton, Morton Herd.
Reuben, his book. '10(Ja) 305 p. 12°, $1.15. B'way Pub.
Formerly published by M. H. Pemberton.

Penfield, Frederic Courtland.
Motor that went to court; fact-story, with random illustrations. '09, [1910.] (F) c. 5-91 p. il. pors. 8°. (Priv. pr.) F. C. Penfield.

PENITENTIARIES.
See Prisons.

PENMANSHIP.
See Lettering.

Penn, W:
Some fruits of solitude. New ed.; ed., with an introd., by Edm. Gosse. '10(Ja8) il. por. 32°, $1; leatherette, $1.25. Lane.

Pennell, Orrin H:, comp.
Religious views of Abraham Lincoln. '10 (F12) c. por. O. 75 c.; pap., 25 c. Timby.

Pennsylvania. Constables' guide; the law of constables; by W: F. Dill. 2d ed. by D. Clare Good. '10(F) c. 13+267 p. S. (Add. pubs. for price.) T. & J. W. Johnson.

Pennsylvania. Digest of the decisions of the courts of the commonwealth from 1754 to 1907; (Ruby R. Vale and T: E. Vale.) v. 5. '09, [1910.] (F) O. $8. Bisel.

Pennsylvania. Practice; actions at law, [etc.;] with forms. In 4 v., by W: J. Johnson. v. 1. '10(F) c. O. $6. Welsh.

Pennsylvania. *Superior ct.* Repts. v. 39, 40; (W: I. Schaffer and Albert B. Weimer.) '09, [1910.] (Ja) c. O. shp., ea., $1.08. Banks.

Pennsylvania. *Supreme ct.* Repts. v. 225; (W: I. Schaffer.) '10(F) c. O. shp., 89 c. Banks.

Pennsylvania Cavalry. Hist. of the Eighteenth regiment of cavalry, Pennsylvania volunteers (163d regiment of the line), 1862-1865. '09, [1910.] (Ja) 299 p. il. pors. maps, 8°, $1. Wynkoop, H.

PENNSYLVANIA.
Clark, W:, *comp.* Hist. of Hampton battery F, independent Pennsylvania light artillery. $2. W. Clark.
Kiefer, W: R., *and* Mack, N. H. Hist. of the 153d Regiment Pa. Volunteers Infantry. $2. Chemical.
Maltby, A. E. American citizen in Pennsylvania $1. Am. Bk.
See also **Chester Co.;—Germantown;—Indians.**

Pennsylvania Dept. of Agriculture, bull. 8°. Penn. Dept. of Agriculture.
—Fuller. Analysis of Paris green. (Add. pubs. for price.)
—Gay. Timely hints to horse breeders. (Add. pubs. for price.)

PENSIONS.
See **Civil service.**

PENTACARDIOID.
See **Mathematics.**

People's commonsense medical adviser in plain English. Pierce, R. V. 31 c. World's Dispensary.

Pepita Jimenez. Valera, J. 90 c. Am. Bk.

PEPYS, Samuel.
Lubbock, P. Samuel Pepys. *$1 net. Scribner.

Percy, T:, Bp. of Dromore, ed.
Reliques of ancient English poetry; ed., with general introd., additional prefaces, notes, glossary, etc., by H: B. Wheatley. In 3 v. '10(F19) 8°. *$3 net. Macmillan.

Perfect Man. Smith, J. T. S. *10 c. net. Revell.

Perfume holder. Betts, C. L. 50 c. C. L. Betts.

Perine, E: Ten Broeck.
American trust companies; their growth and present wealth; two addresses. '10 (Ja22) c. fold. tabs., 8°, gratis. Audit Co.

PERIODICALS.
See also **Agriculture.**

PERRAUD, *Abbé* Charles Alexis.
Houtin, A. A married priest. *70 c. net. Sherman, F.

Perrin, Alice Robinson, [Mrs. C: Perrin.]
Stronger claim. '10(F19) c. D. *$1.50. Duffield.

Perrin, Mrs. C:
See Perrin, Alice Robinson.

Perrot, Emile G:
See Ballinger, Wa. F.

Person and place of Jesus Christ. Forsyth, P: T. *$1.50 net. Pilgrim Press.

Personal conduct of Belinda. Brainerd, E. H. $1.20, fixed. Doubleday, P.

Personal contagion. Eddy, *Mrs.* M. M. B. G. 10 c. Chr. Sci.

Personal power. Tucker, W: J. **$1.50 net. Houghton M.

PERSPECTIVE.
Turrill, S. M. Elem. course in perspective. **$1.25 net. Van Nostrand.

PERU.
Eberhardt, C: C. Indians of Peru. (Add. Inst. for price.) Smith. Inst.

Peter Pink-eye. Hamer. S. H. 75 c. Estes.

Peters, Ja. W. S.
Franchise facts. '10(F19) c. 8°, $1. J. W. S. Peters.

Peters, J: Punnett, D.D.
Modern Christianity; or, the plain Gospel modernly expounded. '10(F5) c. D. (Crown theological lib.) **$1.50 net. Putnam.

Peters, W: H., M.D.
Appeal to the boy. '09, [1910.] (Ja) 14 p. nar. O. pap., 10 c.; per 100, $5. Archive.

Petit (Le) chaperon rouge. *See* Reichenbach, M. Deux comédies enfantines.

Petite (La) princesse. Bigot, M. H. 35 c. Am. Bk.

Petites (Les) ignorances de la conversation. *See* Rozan, Charles.

Petrarch, Francesco.
Letters to classical authors; tr. from the Latin, with a commentary, by Mario Emilio Cosenza. '10(Mr26) c. D. **$1 net. Univ. of Chic.

PETROLEUM.
United States. *Dept. of the Interior. U.S. Geological Survey.* Known productive oil and gas fields of the United States in 1908; comp. by David T. Day, 1909. 2d ed. '09, [1910.] (Mr) map, f°, pap. (Add. Superintendent for price.) U. S., Supt. of Docs.

Pettingill, W: Leroy.
Simple studies in Daniel. '10(Ja22) c. 16°. (Not for sale.) F. Kelker.

PHALLOIDEAE.
See **Fungi.**

PHARMACY.
Swan, J: M. Prescription writing and formulary. *$1.25 net. Saunders.

Phèdre. *See* Racine, Jean Baptiste.

Phelps, W: Lyon.
Essays on modern novelists. '10(Ja22) c. D. **$1.50 net. Macmillan.

PHILADELPHIA.
See also **Congregation Mikve Israel.**

Phileas Fox. Sadlier, *Mrs.* A. T. $1.50. Ave Maria.

PHILIPPINE ISLANDS.
See **Riddles.**

Philippine studies. 24°. World Bk.
—Starr, *ed.* Little book of Filipino riddles. 50 c.

Phillips, D: Graham.
Light-fingered gentry. [1910.] (F) 75 c. Grosset.

Phillips, E: C:
On the pentacardioid. '09, [1910.] (F) c. 24 p. diagrs., 4°, pap., 35 c. Johns Hopkins.

Phillips, I: Newton.
Lincoln. '10(Mr5) c. por. D. bds., $1, boxed. McClurg.

—, **rep.** *See* Illinois. *Sup. ct.* Repts.

Phillips, Ja. D:, and Millar, Adam Vause.
Essentials of descriptive geometry. '10 (F5) c. il. 12°, $1. Tracy, G. & Co.

Phillips, J: Burton.
Freight rates and manufactures in Colorado. '10(Ja22) O. 75 c.; pap., 50 c. J: B. Phillips.

Phillpotts, Eden.
Thief of virtue. '10(Mr26) c. D. $1.50. Lane.

"Philobiblos," pseud.
See Pearson, Edm. Lester.

PHILOLOGY.
See Language.

PHILOSOPHY.
Carus, P. Philosophy as a science; synopsis of the writings of Dr. Paul Carus. 50 c. Open Court.
Fleetwood, H: Secret of life, death and immortality. $1. H: Fleetwood.
Hibben, J: G. Philosophy of the enlightenment. **$1.50 net. Scribner.
Hicks, R. D. Stoic and Epicurean. **$1.50 net. Scribner.
Kenilworth, W. W. Psychic control through self-knowledge. $2. Fenno.
Ladd, G: T. Knowledge, life and reality. $3.50. Dodd.
O'Sullivan, J. M. Old criticism and new pragmatism. $3. Longmans.
Rashdall, H. Philosophy and religion. *75 c. net. Scribner.
Shelley, P. B. Literary and philosophical criticism. 90 c. Oxford Univ.
See also Brain;—Christianity;—Ethics;—Evolution; — Future life; — God;—Man;—Matter;—Memory;—Mental science; — Occultism;—Psychology;—Religion; — Theology; — Universe;—*also* Nietzsche, F. W.

Philosophy of happiness. Joslyn, R. W. $1. Normalist.

Phoenissae. *See* Euripides.

PHONETICS.
Jones, D. Pronunciation of English; phonetics and phonetic transcriptions. 90 c. Putnam.

Photo-auto maps; photographs of every turn, together with topographical outline of road showing railroad crossings, bridges, [etc.,] with accurate distances bet. Chicago and N. Y., N. Y. to Chicago, South Bend to Indianapolis, Indianapolis to South Bend, Toledo to Detroit, Detroit to Toledo, Albany to Saratoga Springs, Saratoga Springs to Albany. '10(Ja1) c. O. limp leath., $5. Rand, McN. & Co.

Photographic optics and color photography. Johnson, G. L. *$3 net. Van Nostrand.

PHOTOGRAPHY.
American annual of photography, 1910. v. 24. $1; pap., 75 c. G: Murphy.
Johnson, G. L. Photographic optics and color photography. *$3 net. Van Nostrand.
See also Spectrum.

PHOTOMETRY.
See Light.

Physical and electrical engineering laboratory manuals. See Longmans'.

PHYSICAL GEOGRAPHY.
Emerson, F: V. Manual of physical geography. **$1.40 net. Macmillan.
See also Earth;—Geography;—Geology.

PHYSICAL TRAINING.
See Gymnastics and physical culture.

PHYSICIANS.
McDonald, J. N., *comp.* Chicago as a medical center. $2. Stromberg, A. & Co.
See also Medicine;—*also* Germantown, Pa.

PHYSICS.
Gregory, R: A., *and* Hadley, H: E. Class book of physics. *$1 net. Macmillan.
Stewart, R. W. Elem. text-book of physics. pt. 4, Heat. *$1.50 net. Lippincott.
See Astronomy;—Chemistry;—Electricity;—Gases;—Heat; — Hydraulic engineering; — Light; — Magnetism;—Mathematics;—Matter;— Mechanics;—Physical geography;—Spectrum.

PHYSIOLOGY.
Bishop, I. P. Methods and outlines for teaching physiology. 50 c. I. P. Bishop.
Eadie, R. *and* A. Physiology and hygiene for young people. 65 c. Scribner.
Halliburton, W: D. Essentials of chemical physiology. $1.50. Longmans.
Lewis, L. Anatomy and physiology for nurses. *$1.75 net. Saunders.
Wilson, A. Physiology. *50 c. net. Stokes.
See also Anatomy; — Blood; — Brain; — Girls;—Longevity;—Medicine;—Nervous system;—Pathology;—Sex;—Woman.

Physiology of the blind. Kunz, M. 50 c. Volta.

PIANOFORTE.
White, W: B. Regulation and repair of piano and player mechanism, together with tuning as science and art. $1.50. E. L. Bill.

Pickering, E: C:
Future of astronomy. [1910.] (F) 105-116 p. 8°, pap. (Add. author for price.) E: C: Pickering.

Picton, Ja. Allanson.
Man and the Bible; review of the place of the Bible in human history. '09, [1910.] (F) c. 8°, **$2 net. Holt.

Pictorial Spanish course. Rees, J. D. *65 c. net. Little, B. & Co.

Picture primer. Beebe, E. M. 25 c. Am. Bk.

Pie and the pirate. Lee, A. 50 c. Collier.

Pierce, Clarence A.
See Bedell, F:

Pierce, Rev. D: Rand.
Heavenly pilgrim, and other poems. 40th anniversary ed. '09, [1910.] (F) c. 114 p. il. por. 12°, $1. D: R. Pierce.

Pierce, Fk., comp.
See United States. Pierce's federal code.

Pierce, Ray Vaughn.
People's commonsense medical adviser in plain English; or, medicine simplified. 72d ed. [1910.] (Mr) c. '09. 16+11-1008 p. il. (4 col.) por. 8°, 31 c. World's Dispensary.

Pierce, W: Dwight.
Monographic revision of the twisted winged insects comprising the order *Strepsiptera* Kirby. '09, [1910.] (Mr) 12+232 p. il. 8°, (Smithsonian Institution, United States National Museum, bull.) pap. (Add. Superintendent for price.) U. S., Supt. of Docs.
Bibliography (15 p.).

Pierille. Claretie, A. A. 40 c. Holt.

Pierre and his people. Parker, *Sir* G. $1.25. Harper.

Pierson, Ward W.
See Neall, Fk. L.

Pigott, C:, ed.
Exporters' encyclopædia. 6th ed., 1909. '10 (Mr) 800 p. 8°, $5. Exporters' Enc.

PIKE, Albert.
Hugo, T. W. Digest-index of "Morals and dogma" of Albert Pike. $1. T. W. Hugo.

PIKE COUNTY, Miss.
Cornerly, L. W. Pike County, Mississippi. $2. Brandon Pr.

Pilgrim's progress. *See* Bunyan, J:

PINE TREES.
Pearson, G. A. Reproduction of western yellow pine in the Southwest. (Add. Superintendent for price.) U. S., Supt. of Docs.

Pinnix, Mrs. Hannah Courtney.
Chaney's stratagem. '10(Ja1) il. D. $1.50. C. M. Clark.

Pioneering for engineers. Shelford, F. $1.25. Spon.

PIONEERS.
See Explorers.

PIOZZI, *Mrs.* Hester Lynch Salisbury Thrale.
See Johnson, Samuel.

PIQUA, O.
See Miami Co.

Pitman, Sir I:
Abr. shorthand dict.; with complete list of grammalogues and contractions. Twentieth century ed. '010(F19) Tt. 75 c. Pitman.
Shorthand dictionary. 9th (twentieth century) ed. '10(Ja1) D. $1.50. Pitman.

Pitman's banking phrase book; an adaptation of Pitman's shorthand to the requirements of banking business and correspondence. 20th century ed. '10(Mr12) S. pap., 25 c. Pitman.

Pitman's common commodities of commerce il. D. Pitman.
—Ibbetson. Tea from grower to consumer. 75 c.
—Keable. Coffee from grower to consumer. 75 c.

Pitman's guide for the company secretary. Coles, A. $2. Pitman.

Pitman's public man's guide. Slater, J. A., *ed.* $1.25. Pitman.

Pitman's tourists' vade mecums. S. Pitman.
—Valgimigli. Tourists' vade mecum of Italian colloquial conversation. 40 c.

Pitman's where to look; easy guide to books of reference. 3d ed., rev. and augmented. '10(F19) D. 85 c. Pitman.

Pitt Press ser. S. Putnam.
—Euripides. Phoenissae. *$1.25 net.

Pittman, Mrs. Hannah Daviess.
Go forth and find. '10(F12) c. 12°, $1.50. Badger.

Pittman, Reden Herbert, ed.
Biographical hist. of primitive or old school Baptist ministers of the United States; incl. brief treatise on the subject of deacons, their duties, etc., with some personal mention of these officers. '09, [1910.] (F) c. 7-406 p. il. pors. 8°, $2. R. H. Pittman.

Pittsburg. Chamber of Commerce, *comp.* Shippers' guide schedule of package car service from Pittsburgh. '09, [1910.] (F) c. 12°, $1. Pittsburgh Chamber of Com.

PITTSBURGH, Pa.
See First English Evangelical Church.

Plain commentaries. S. Young Churchman.
—MacDermott. Gospel according to St. Mark. 35 c.—Gospel according to St. Matthew. 35 c.

PLANE TRIGONOMETRY.
See Trigonometry.

Plans and specifications for playground construction. Leland, A. 25 c. Bassette.

PLANTS.
See Botany, and references under that subject.

PLAYGROUNDS.
Leland, A. *and* L. H. Plans and specifications for playground construction and playground apparatus. 25 c. Bassette.
Leland, A. *and* L. H., *eds.* Playground technique and playcraft. v. 1. $2.50. Bassette.

Playing house in kindergarten. Ayres, M. M. 50 c. M. M. Ayres.

PLAYS.
Blake, J. V. So like her father. (Not for sale.) J. V. Blake.
Boucicault, D. London assurance. 50 c.; 25 c. P. Roberts.
Craw, G: R. Roxana. 75 c. Sterling.
Dargan, O. T. Lords and lovers and other dramas. **$1.50 net. Scribner.
Davies, H. H: Cousin Kate: comedy. 50 c. W. H. Baker.
Davis, H. H: Mrs. Gorringe's necklace. 50 c. W. H. Baker.
Dix, B. M. Allison's lad, and other martial interludes; being six one-act dramas. **$1.35 net. Holt.
Earls, M. Chorister's Christmas eve. 25 c. Herder.
Eeden, F. W. v. Ysbrand; tragicomedy. 25 c. Lawrence Journ.
Ibsen, H. On the heights. 25 c. Univ. Extension Dept.
Jones, H: A. Case of rebellious Susan. 75 c.; 50 c. S: French.
Levi, R. King's choice; Purim sketch. 15 c. Bloch.
Little plays and exercises. 35 c. F. A. Owen.
March, G: O., *comp.* School plays for festive days. 30 c. March.
Moody, W: V. Faith healer. *$1.25 net. Macmillan.

PLAYS.—*Continued.*
North, L. White flame. $1. Golden Press.
Porter, H. Edward Garrett, a story of Mars; [drama in blank verse.] $1.25. Lincoln Pub. Co.
Stevenson, A. Children's classics in dramatic form. Bk. 2. **35 c. net. Houghton M.
Tiffany, E. B. The tocsin; drama of the renaissance. *$2 net. P. Elder.
Webster, J: Duchess of Malfi. 45 c. Sturgis & W.
Whitney, A. C. Pontiac; drama of old Detroit. $1.50. Badger.
Plea for the old faith of the old church. Danner, T: J. 25 c. T. J. Danner.
PLEADING AND PRACTICE.
Keigwin, C: A. Precedents of pleading at common law. $5. Byrne.
Nichols, C. A. Treatise on pleading and practice. $5. Keefe-D.
Sutherland, W: A. Treatise on code pleading and practice. In 4 v. v. 1. $6.50. Bancroft-W.
Wellman, F. L. Day in court; art of great advocates. **$2 net. Macmillan.
See also names of states.
Pleasure and progress. *See* Lorentz, A. M. Individual sovereignty.
Pleasures of sin. Talbert, D. H. $1. D. H. Talbert.
PLUMBING.
Ryan, G: W. Bookkeeping for the plumber. 25 c. Standard Sanitary Mfg.
Starbuck, R. M. Questions and answers on the practice and theory of sanitary plumbing. In 2 v. v. 2. $1. R. M. Starbuck.
Podmore, Fk.
Telepathic hallucinations. '10(Mr26) il. D. (Twentieth century science ser.) *50 c. net. Stokes.
Poe, Edg. Allan, Longfellow, H: Wadsworth, and Whittier, J: Greenleaf.
The raven, by Edg. Allan Poe; The courtship of Miles Standish, by H: Wadsworth Longfellow; Snowbound, by J: Greenleaf Whittier; ed., with an introd. and notes, by C: Robert Gaston. [1910.] (Mr) c. 196 p. il. pors. 16°, (Merrill's English texts.) 25 c. C: E. Merrill.
Poems of the nineteenth century. Fletcher, J. W. 50 c. J. W. Fletcher.
Poet of Galilee. Leonard, W: E. C. *$1 net. B: W. Huebsch.
POETRY.
Dixon, W: M., *and* Grierson, H. J: C., *comps.* English Parnassus. $1.50. Oxford Univ.
Fletcher, J. W. Poems of the nineteenth century. 50 c. J. W. Fletcher.
Mabie, H. W. Introductions to notable poems. $2. Dodd.
Percy, T:, *ed.* Reliques of ancient English poetry. In 3 v. *$3 net. Macmillan.
Reynolds, M. Treatment of nature in English poetry bet. Pope and Wordsworth. *$2.50 net. Univ. of Chic.
Woodberry, G: E: Inspiration of poetry. *$1.25 net. Macmillan.
See also Drama and dramatists; — Essays; — Hymns;—Songs;—*also* national literatures.

POISONS.
Brundage, A. H. Manual of toxicology. $2. H: Harrison.
POLICE.
Fuld, L. F. Police administration. **$3 net. Putnam.
New York City. *Bu. of Municipal Research.* Business methods of New York City's Police Department. 10 c. Bu. Municipal.
POLITICAL ECONOMY.
Bigelow, J: Reply of J: Bigelow in answer to an invitation by the Civil Forum of New York City to attend its annual municipal dinner. (Add. Superintendent for price.) U. S., Supt. of Docs.
Meade, E: S. Economics. $3.50. De Bower-E.
Richardson, B. J. Woman who spends. *$1 net. Whitcomb.
See also Banks and banking;—Commerce;—Finance; — Individualism; — Interest; — Investments;—Labor and laboring classes;—Land;—Money; — Municipal government; — Poor; — Prisons;—Social science;—Socialism; — Statistics;—Tariff;—Taxation;—Wealth.
POLITICAL SCIENCE.
Carlyle, R. W. *and* A. J. Hist. of mediæval political theory in the West. In 3 v. v. 1, 2. ea., *$3.50 net. Putnam.
Carlyle, T: Past and present. 35 c.; 65 c. Oxford Univ.
Reid, D: C. Effective industrial reform. $1.35. D. C. Reid.
Slater, J. A., *ed.* Public man's guide. $1.25. Pitman.
See also Christian science;—Constitution;—Democracy;—Imperialism;—Individualism;—Labor and laboring classes;—Law;—Parties (*political*);—Political economy;—Prisons;—Social science;—Socialism;—Statistics;—Taxation;—*also* names of countries.
POLITICAL ECONOMY.
Molesworth, *Sir* G. Economic and fiscal facts and fallacies. $1.50. Longmans.
Pollard, Percival.
Their day in court. '10(Ja15) c. O. *$3 net. Neale.
Pomegranite. Beckingsale, J. $1. Northfield Press.
Pomeroy, C. P.
See California. *District cts. of appeal.—Sup. ct.* Repts.
Pope, Amy Eliz. and Thirza A.
Quiz book of nursing for teachers and students; together with chapters on visiting nursing, by Marg. A. Bewley; hospital planning, construction and equipment by Bertrand E. Taylor; and hospital bookkeeping and statistics by Frederick B. Morlok. '09, [1910.] (F) 8+ 469 p. il. plan, 12°, *$1.75 net. Putnam.
Pontiac. Whitney, A. C. $1.50. Badger.
POOR (The).
Webb, S. *and* B. English poor law policies. *$2.50 net. Longmans.
See also Immigration;—Labor and laborng classes;—Social science;—Tramps.
Pope, Alex.
Essay on criticism; ed., with introd. and notes, by J: Sargeaunt. '10(Mr26) D. 50 c. Oxford Univ.
Pope, Thirza A.
See Pope, Amy Eliz.

Poppy. Stockley, C. *$1.35 net. Putnam.
Popular use of the Athanasian creed. Legg, J. W. *60 c. net; *40 c. net. Longmans.

PORT ROYALISTS.
Lowndes, M. E. Nuns of Port Royal. $4.15. Oxford Univ.
See also Pascal, Blaise.

Porter, Alfr. W.
See Foster, G: Carey.

Porter, Mrs. C: Darwin.
See Porter, *Mrs.* Gene Stratton.

Porter, Dwight.
Notes on hydraulic measurements, prepared for use of students in civil and sanitary engineering at the Mass. Institute of Technology. '09, [1910.] (F) 78 p. il. 4°, $1.50. D. Porter.

Porter, Mrs. Gene Stratton, [Mrs. C: Darwin Porter.]
Birds of the Bible. '10(F12) c. il. map, 8°, $2. Jennings.

Porter, Harry.
Edward Garrett, story of Mars; [drama in blank verse.] '10(Mr5) c. por. D. $1.25. Lincoln Pub.

PORTER, Joseph Chrisman.
Mudd, J. A. With Porter in north Missouri. $2.50. Nat. Pub.

Porter, Sydney.
See Henry, O., *pseud.*

Porter, W: Harley.
Shield reversed. '09, [1910.] (F) c. 22 p. 12°, *50 c. net. Gorham.

PORTRAITS.
Hale, P. L. Great portraits: children.—Great portraits: women. ea., $1.50. Bates & G.

PORTUGAL.
Koebel, W. H. Portugal, its land and people. *$4 net. Dodd.

Post, Mrs. C. A.
See Post, Marie Caroline De Trobriand.

Post, Marie Caroline De Trobriand, [Mrs. C. A. Post.]
Life and memoirs of Comte Régis de Trobriand, Major General U. S. A. '10(Ja8) 8°, **$5 net. Dutton.

Post-apostolic age and current religious problems. Remensynder, J. B: $1.25. Lutheran Pub.

POST-OFFICE.
Carr, C. E. Railway mail service. *50 c. net. McClurg.
United States. *Post-office Dept* Letter from the office of the third assistant postmaster-general; containing a discussion of the policy of the Post-office Department regarding fraternal and other publications issued by societies entered, or for which entry is sought, under the act of March 3, 1879. '09, [1910.] (Mr) 7 p. 8°, pap. (Add. Superintendent for price.) U. S., Supt. of Docs.

POSTAGE-STAMPS.
Power, E. B. Le P. General issues of United States stamps, their shades and varieties. $1. S. Gibbons.

POTOMAC RIVER, Va.
Farley, J. P. Three rivers, the James, the Potomac, the Hudson; a retrospect of peace and war. *$2 net. Neale.

Potter, D:
Eleventh hour. '01(Mr26) c. col. front. D. †$1.50. Dodd.

Potter, W. W.
Law of interest [in Michigan]; commentary. '10(F) c. O. $2.50. Drake Law Bk.

POULTRY.
Bickel, M. V. Poultry packers' guide. $2. Pool.
Boyer, M. K., *ed.* $6.41 profit per hen per year. 25 c. W. Atkinson.
Briggs, E. Profits in poultry keeping solved. $1. Hosterman.
Davenport, C: B. Inheritance of characteristics in domestic fowl. $4.50. Carnegie.
Kellerstrass, E. Kellerstrass way of raising poultry. $1. E. Kellerstrass.
Sando, R. B. American poultry culture. *$1.50 net. McClurg.
Simple poultry remedies; book which describes in simple language the symptoms of the leading diseases of poultry and tells how they may be cured and prevented by simple methods; by competent authorities. '09, [1910.] (F) c. 79 p. 8°, 25 c. Webb.
Two years with poultry. 50 c. Poultry Trib.
Wittman, W. T. Twelve months' work in the poultry yard. 25 c. Item Pub.
See also Ducks;—Goose;—Turkeys.

Powder puff. Blei, F. *$1.25 net. Duffield.

Powe, Ja. Harrington.
Reminiscences and sketches of Confederate times by one who lived through them; ed. by Harriet Powe Lynch. '09, [1910.] (Mr) c. 44 p. 8°. (Add. pubs. for price.) H. P. Lynch.

Powell, Ernest.
Poems. '10(F12) 12°, $1.25. Badger.

Powell, T:
Fundamentals and requirements of health and disease. In 3 pts. '10(F) c. 7-602 p. il. por. 8°, $5. Powell Pub.

Power, Eustace Bertram Le Poer.
General issues of United States stamps, their shades and varieties; to which is affixed a hist. of the private perforating machines and their products. '10(Mr5) c. il. 8°, $1. Gibbons.

POWER BOATS.
See Boats.

Power of gold. Sangster, U. N. $2. U. N. Sangster.

POWER PLANTS.
See Gas and gas-fitting.

POWERS, LELAND, SCHOOL, Boston.
Powers, L. T. Practice book; Leland Powers School. '09, [1910.] (Ja) c. 111 p. 12°, 75 c. Powers, L., Sch.

Praed, Winthrop, Mackworth.
Poems; selected and arranged, with introd., by Ferris Greenslet. '10(F19) c. por. 12°, $5. Houghton M.
Select poems; ed., with an introd., by A. D. Godley. '10(Ja22) por. S. (Oxford lib. of prose and poetry.) 90 c. Oxford Univ.

PRAGMATISM.
Bawden, H. H. Principles of pragmatism. **$1.50 net. Houghton M.
Schinz, A. Anti-pragmatism. $1.50. Small.
See also Philosophy.
Prather, C: Edg.
Spiritual healing. '10(Mr5) c. obl. 32°, $1.25. Power Pub.
Pratt, Ambrose.
Living mummy. '10(F19) c. col. il. D. †$1.50. Stokes.
Pratt Institute, Brooklyn. Free Library.
Books for Christmas for the children. '09, [1910.] (Mr) 16 p. 12°, pap., gratis. Pratt Inst.
PRAYER.
Biederwolf, W: E: How can God answer prayer? *75 net. Revell.
Page, V. F. Prayer. 50 c. V. F. Page.
See also Lord's supper;—Prayers;—Worship.
Prayer-meeting talks; one hundred selections from Scripture with explanations. '10 (Mr5) c. 12°, $1.25. Pub. Ho. of Evangelical Assoc.
PRAYER-MEETINGS.
See Devotional exercises and meditations.
PRAYERS.
Building the walls; book of prayer and thanksgiving. *65 c. net. Macmillan.
Pell, E: L., *comp.* Prayers we love to pray. $1. Harding.
Soulsby, L. H. M., *comp.* Week by week; ms. of private prayers. 30 c. Longmans.
Tobie, W. N. Two beautiful prayers from the lips of Jesus. *50 c. net. Jennings.
See also Devotional exercises and meditations;—Lord's prayer.
PREACHING.
Quayle, W: A. Pastor-preacher. *$1.50 net. Jennings.
See also Sermons.
Precedents of pleading at common law. Keigwin, C: A. $5. Byrne.
PRECIOUS STONES.
See Diamonds.
Preciousness of God's thoughts. Nichols, G. P. *$1.25 net. Revell.
Predestined. Whitman, S. F. †$1.50. Scribner.
PREGNANCY.
Witkowski's atlas of gestation. *$3 net. W: R. Jenkins.
See also Midwifery.
Presbyterian hdbk., 1910. '10(F) 84 p. Tt. pap., 5 c. Presb. Bd.
PRESCRIPTIONS.
See Pharmacy.
Prevention and treatment of abortion. Taussig, F: J. $2. Mosby.
Price, Overton Westfeldt, Kellogg, Royal Shaw, and Cox, W: T.
Forests of the United States: their use. '09, [1910.] (F) 25 p. 8°, (U. S., Dept. of Agriculture; Forest Service, circular.) pap. (Add. Superintendent for price.) U. S., Supt. of Docs.
Price, W: Hyde.
Life insurance reform in New York. '10 (Ja8) c. O. (Am. Economic Assoc. quarterly.) pap., 75 c. Am. Economic Assoc.
Pride of the rancho. Smith, H: E. $1. J. S. Ogilvie.
PRIMARY.
See Schools.
Primer of statistics. Elderton, W. P. *60 c. net. Macmillan.
Primer of the government of Texas. Kittrell, N. G. 40 c. Southern Pub., (Tex.)
PRIMERS.
Beebe, E. M. Picture primer. 25 c. Am. Bk.
Princess (The). *See* Tennyson, Alfr., *Lord.*
Princess and the dragon. Hamer, S. H. $1. Estes.
Princess of the revels. Smith, *Mrs.* E. T. †$1.50. Dutton.
Princeton, Ind. First Presbyterian Church.
Princeton cook book; selection of tested recipes collected in the interest of the First Presbyterian Church of Princeton, Indiana. 2d ed., rev. and enl. [1910] (F) c. '09. 9-205 p. 8°, $1. A. J. Paxton.
Principles of education. Ruediger, W: C. **$1.25 net. Houghton M.
PRINTERS AND PRINTING.
Amram, D: W. Makers of Hebrew books in Italy. *$3 net. J. H. Greenstone.
Davis, W. B. Specimen faces, linotype composition; borders, rules and dashes. gratis. W. B. Davis.
United States. *Government Printing Office.* Manual of style for use of copy editors, proofreaders, operators, and compositors engaged in the production of executive, congressional and departmental publications. 2d ed. Nov., 1909; prep. under direction of the public printer. '09, [1910.] (Mr) 91 p. 8°. (Add. Superintendent for price.) U. S., Supt. of Docs.
United States. *Government Printing Office.* Monotype manual. (Add. Superintendent for price.) U. S., Supt. of Docs.
See also Lettering;—Lithography.
PRINTS.
See Engravers and engravings.
Priscilla Hardanger book. Brown, N. C., *ed.* 25 c. Priscilla.
Priscilla Irish crochet-book. Harvey, L. M. 25 c. Priscilla.
Prisoner in holy orders. Alexander, J. (Add. pubs. for price.) Dutton.
PRISONS.
Crime and criminals. $1. Prison Reform.
Wines, F: H. Punishment and reformation; study of the penitentiary system. *$1.75 net. Crowell.
See also Police.
Privilege and democracy in America. Howe, F. C. **$1.50 net. Scribner.
PROBATE.
See Wills.
PROBATION SYSTEM.
See Courts.
Probyn-Williams, Rob. Ja., M.D.
Pract. guide to the administration of anæsthetics. 2d ed. '09, [1910.] (F) 228 p. il. D. *$1.60 net. Longmans.
Proclus.
Metaphysical elements, (Stoicheiōsis Theologikē;) tr. from the orig. Greek by T: M. Johnson. '10(Mr12) O. pap., $2. T: M. Johnson.

PRODUCER GAS.
See Gas and gas-fitting.

Producer gas fired furnaces. Nagel, O. *$2 net. O. Nagel.

Professional aunt. Wemyss, *Mrs.* M. C. E. L. **$1 net. Houghton M.

Profits in poultry keeping solved. Briggs, E. $1. Hosterman.

Progress after entire sanctification. Zepp, A. C. 50 c. Chr. Witness.

Progressive business accounting. Goodyear, L. E. $2. Waterloo.

PROHIBITION.
See Temperance.

Project of empire. Nicholson, J. S. *$2.25 net. Macmillan.

Prolongation of life. Metchnikoff, E. **$1.75 net. Putnam.

PRONUNCIATION.
Jones, D. Pronunciation of English. 90 c. Putnam.

PROOF-READING.
United States. Manual of style for use of copy editors, proof-readers, operators, and compositors engaged in the production of the executive, congressional, and departmental publications. (Add. Superintendent for price.) U. S., Supt. of Docs.

PROSKE, Karl.
Weinmann, K. Karl Proske. 30 c. Pustet.

PROSTATE.
See Urine and urinary organs.

PROSTITUTION.
Bell, E. A., *ed.* War on the white slave trade. 50 c. C: C. Thompson.

Chrysler, C: B. White slavery. $1. C. B. Chrysler.

De Becker, J. E. Nightless city, or, the hist. of the Yoshiwara Yukwaku. *$10 net. Wessels.

Goodnow, E. Market for souls. *$1.25 net. M. Kennerley.

Greer, J. H. Social evil; its cause, effect and cure. 50 c. J. H. Greer.

United States. *Dept. of Commerce and Labor. Immigration Commission.* Importing women for immoral purposes; rept. from the Immigration Commission transmitting, in response to Senate Resolution no. 86, by Senator Lodge, a partial rtp. to Congress on the importation and harboring of women for immoral purposes. '09, [1910.] (F) 3+61 p. 8°, pap. (Add. Superintendent for price.) U. S., Supt. of Docs.

United States. *Dept. of State.* Suppression of the white-slave traffic. (Add. Superintendent for price.) U. S., Supt. of Docs.

United States. Memorandum in re white-slave trade; printed by order of Committee on Interstate and Foreign Commerce. '09, [1910.] (F) 28 p. 8°. (Add. Superintendent for price.) U. S., Supt. of Docs.

Washburn, J. Under-world sewer. $1.50. Washburn.

PROTESTANT EPISCOPAL CHURCH.
Cooke, R: J. Questions for High-Churchmen. **25 c. net. Eaton & M.
See also Church history;—Church of England;—Lent;—Ministers (*of the Gospel*);—Sunday-school;—Worship.

PROTESTANTISM.
Torrey, D: C. Protestant modernism. $1. D: C. Torrey.

PROTOZOA.
See Tropical medicine.

"Proud old Natchez." Reber, T: 50 c. T: Reber.

PROVIDENCE, R. I.
Hodges, A. D., *ed.* Almon Danforth Hodges and his neighbors. A. D. Hodges.

PSYCHE.
See Cupid.

Psychic control through self-knowledge. Kenilworth, W. W. $2. Fenno.

PSYCHICAL RESEARCH.
Bates, E. K. Psychical science and Christianity. $1.50. Dodge.
Björnson, B. Wise-Knut. *$1 net. Brandu's.
Myers, G. Beyond the borderline of life. *$1 net. Ball Pub.
Page, H. L. Dual mind. $1. Green Leaf.
See also Future life;—Hypnotism;—Mental science;—New Thought;—Telepathy;—*also* Swedenborg, Emanuel.

Psychical science and Christianity. Bates, E. K. $1.50. Dodge.

Psychological monographs. 4°. Psychological Review.
—Fernald. Effect of achromatic conditions on the color phenomena of peripheral vision. (Studies from the psychological lab'y of the University of Chicago.) $1.
—Gamble. Study in memorizing various materials by the reconstruction method. (Wellesley College studies in psychology.) $2.25.
—Yoakum. Experimental study of fatigue. $1.35.

PSYCHOLOGY.
Arnold, F. Attention and interest. **$1 net. Macmillan.
Crawley, A. E. Idea of the soul. *$2.25 net. Macmillan.
Jung, C. Psychology of dementia præcox. $2. Journal Nervous Disease.
Savage, G: H: Harveian oration on experimental psychology and hypnotism. 40 c. Oxford Univ.
See also Animals;—Brain;—Ethics;—Faith;—Fatigue;—Future life;—Heredity;—Hypnotism;—Hysteria;—Insanity;—Logic;—Memory;—Mental science;—Mind;—Philosophy;—Psychical research;—Telepathy.

PSYCHOTHERAPY.
Brown, C: R. Faith and health. **$1 net. Crowell.
Harlow, W. E. Mental and moral therapeutics. $1.50. W. E. Harlow.

Public mindedness. Tucker, W: J. $2. Rumford Press.

Publow, C: Albert.
Questions and answers on buttermaking. '09, [1910.] (Ja.) 75 p. 12°, 50 c. Judd.
—, and Troy, Hugh C.
Questions and answers on milk and milk-testing. '09, [1910.] (F) c. 97 p. front. 12°, 50 c. Judd.

Pulitzer, Ralph.
New York society on parade. '10(F19) c. D. *$1.20 net. Harper.
Punishment and reformation. Wines, F: H. *$1.75 net. Crowell.

Purdue, Albert Homer, and Branner, J: Casper.
Slates of Arkansas, by A. H. Purdue; with a bibliography of the geology of Arkansas, by J. C. Branner. [1910.] (Mr) 170 p. il. maps, fold. tab., 8°, (Geological Survey of Arkansas pubs.) gratis. Arkansas Geol. Survey.

Putney, Albert H.
Foreign laws. '10(Mr) c. O. (Business, commerce and finance.) hf. im. mor., $5. Cree.
Quaestio de aqua et terra. *See* Dante Alighieri.
Quaker idyls. Gardner, S. M. H. **$1 net. Holt.

QUAKERS.
See Friends (*Society of*).

QUARANTINE.
See Hygiene.

Quatre contes des Mille et une nuits. *See* Blanchaud, R. de, *ed.*

Quayle, Bp. W: Alfr.
The pastor-preacher. '10(Mr12) c. O. *$1.50 net. Jennings.
Question (La) des pêcheries de l'Atlantique. Balch, T: W. $1.25. Allyn, L. & S.
Questionings on criticism and beauty. Balfour, A. J. 70 c. Oxford Univ.
Questions and answers in the use of coal and oil fuels and locomotive operation. Rhodes, J: C., *comp.* $2. J: C. Rhodes.
Questions and answers on the practice and theory of sanitary plumbing. Starbuck, R. M. In 2 v. v. 2. $1. R. M. Starbuck.
Questions for High-Churchmen. Cooke, R: J. **25 c. net. Eaton & M.
Questions in school hygiene. Whipple, G. M. 60 c. Bardeen.
Quiz book of nursing for teachers and students. Pope, A. E. *and* T. A. *$1.75 net. Putnam.

QUOTATIONS.
See Almanacs;—Calendars and year books;—Latin literature;—Maxims.

Rabbino, Bernhard.
Domestic relations court; plea for the preservation of the home; arguments in favor of its establishment. '10(Mr12) c. il. por. 8°, 25 c. Hebrew Standard.

RABBITS.
Bensley, B. A. Pract. anatomy of the rabbit. *$2 net. Blakiston.

RABIES.
Prevalence of rabies in the United States; by J: W. Kerr and Arth. M. Stimson; prep. by direction of the surgeon-general. '09, [1910.] (F) 16 p. il. 8°, pap. (Add. Superintendent for price.) U. S., Supt. of Docs.

RACES OF MEN.
See Ethnology.

Racine, Jean Baptiste.
Phèdre; ed., with introd. and notes, by Irving Babbitt. '10(F19) c. por. S. (Modern language ser.) 30 c. Heath.

Rader, Perry S., rep.
See Missouri. *Sup. ct.* Repts.

Radford, W: A., ed.
Pract. barn plans. '10(Ja15) c. il. plans, 4°, $1. Radford Architectural.

RADIOGRAPHY.
See Radiotherapy.

RADIOTHERAPY.
Morton, E: R. Essentials of medical electricity and radiography. $1.75. Chic. Med. Bk.

Railroad reports; (T: J. Michie.) v. 55. '10 (F) c. O. shp., $4.50. Michie.

RAILROADS.
Baker, G: H: Brakeman's preparatory instruction. 3 v. $20. Railway Educ.
Baker, G: H: Fireman's preparatory instruction. 3 v. $20. Railway Educ.
Collingwood, G: E., *ed.* Standard train rule examination. $1.50; $2. Train Despatcher's.
Eaton, J. S. Education for efficiency in railroad service. (Add. Superintendent for price.) U. S., Supt. of Docs.
Kirkman, M. M. Shops and shop practice. 2 v. ea., $5. C. Phillips.
Master Car Builders' Association. Car builders' dict. $6. Railway Age Gazette.
Neall, F. L., *and* Pierson, W. W. Before the Interstate Commerce Commission; cement informal presentation in the matter of discrimination against the city and port of Philadelphia, in railroad freight rates for transportation of Portland cement. gratis. F. L. Neall.
Paxson, F: L. Pacific railroads and the disappearance of the frontier in America. (Add. Superintendent for price.) U. S., Supt. of Docs.
Phillips, J: B. Freight rates and manufactures in Colorado. 75 c.; 50 c. J: B. Phillips.
Ross, G: W: Railways and international fellowship [Canada and U. S.] gratis. Am. Railway.
Shorter, R. G. How to successfully keep railroad accounts. $2.50. R. G. Shorter.
Walsh, J: W. Hepburn rate law. 25 c. La Salle Extension.
Williams, S. C: Economics of railway transport. *$1.25 net. Macmillan.
See also Air-brake;—Bridges;—Culverts;—Freight;—Locomotives;—Signals and signalling;—Street railroads.

RAILWAY MAIL SERVICE.
See Post-office.

RAILWAYS.
See Railroads.

Raleigh, Cecil, [pseud. for J. F. Rowlands.]
Sins of society; novel. '10(Ja29) D. $1.50. G: W. Dillingham.

Ralston, Mrs. Virginia.
When mother lets us sew. '10(F12) c. il. O. (When mother lets us ser.) **75 c. net. Moffat.

"Ramachara, Yogi," pseud.
See Atkinson, W: Walker.
Rambles in Bible lands. Neil, G. L., *ed.* *$1.75 special net. Appleton.

Ramsay, Sir J:
See Virginia Colony. *General ct.*

Rand-McNally guide to the great Northwest; cont. information regarding the states of Montana, Idaho, Wash., Ore., Minn., N. D., Alaska, also western Canada and Brit-

ish Columbia, with description of the route along the Great Northern Railway; gives early hist., topography, climate, resources, and valuable statistics on the states comprising the great Northwest; by S. H. Soulé. Alaska-Yukon exposition ed. '09, [1910.] (Ja) c. 16+365 p. il. fold. map, 12°, 50 c. Rand, McN. & Co.

RANDALL FAMILY.
See Genealogies: Chaffin, W: L.

Random shots. Sinclair, E. M. *$1 net. Badger.

RAPID TRANSIT.
See Transportation.

Rara arithmetica. Smith, D: E. *$5.50 net. Ginn.

Rashdall, Rev. Hastings.
Philosophy and religion; six lectures del. at Cambridge. '10(Ja29) D. (Studies in theology.) *75 c. net. Scribner.

Rasmussen, Wa.
Graded dictation. '10(Mr5) c. 4°, $1. Gregg Pub.

RATE-MAKING.
See Railroads.

Rathmann, Carl Gustav.
Mission of manual training; address before the graduating class of the Manual Training School of Washington University, June 23, 1909. '10(Mr12) 8°. (Add. pubs. for price.) Manual Training Sch.

Rationale of investment in zinc mining. Ruhl, O. 25 c. Mining News.

Raupert, J. Godfrey Ferdinand.
Supreme problem; examination of historical Christianity from the standpoint of human life and experience, and in the light of psychical phenomena. '10(F5) c. D. $1.50. Paul.

Rawson, Christopher.
See Knecht, Edm.

Ray, Anna Chapin.
Over the quicksands. '10(Mr5) c. front. D. †$1.50. Little, B. & Co.

Ray, Ethelbert Sheb.
Song of the pines. '10(Ja8) c. il. 12°, $1.50. C. M. Clark.

Ray, Mary Katherine.
Immigration problem: bibliography. '09, [1910.] (F) 21 p. 12°, (Wisconsin Free Library Commission; American social questions.) pap., 25 c. Wis. Free Lib.

READ FAMILY.
See Genealogies: Wright, *Mrs.* E. F. R.

READERS.
Curry, C: M. New reading note-book; designed for use in connection with the Howe readers. $1. Inland Pub.
Faustine, M., *and* Wagner, M. E. New reader for evening schools. 50 c. Hinds.
Lucia, R. Stories of American discoverers for little Americans. 40 c. Am. Bk.
See also Books and reading;—Primers.

Readers' lib. See Dawson, W: Ja., *comp.*

Reading, Adda Sproul, comp.
My bridge scores. '10(Ja8) nar. D. bds., $1, boxed. Daly.

READING, Pa.
See St. Stephen's Reformed Church.

Real American in romance. Markham, E. C: per v., $3.50. W. H. Wise.

Real Francis Joseph. Weindel, H. de. $4 special net. Appleton.

REAL PROPERTY.
Ballard, E. E., *ed.* Index digest of Ballard's Law of real property. v. 1-12. $4. Flood.
Minor, R. C., *and* Wurts, J: Law of real property. $5. West Pub.
See also Land;—Mortgages

Realization. Weltmer, E. $1. Weltmer.

Rear-Admirals Schley, Sampson and Cervera. Parker, J. **$3 net. Neale.

Reasoner, Ja. M., rep.
See Michigan. *Sup. ct.* Repts.

Reber, T:, comp.
"Proud old Natchez"; hist. and romance; comp. from ancient chronicles and modern histories. '09, [1910.] (F) c. 71 p. pl. pors. plan, 8°, 50 c. T: Reber.

Reciprocity (social and economic) in the thirtieth century. Kirwan, T: *$1 net. Cochrane.

RECITATIONS.
Pearson, P. M., *comp.* Humorous speaker. $1.25. Hinds.

Record of a year's reading. Soulsby, L. M., *comp.* 30 c. Longmans.

Red House on Rowan Street. Doubleday, R. †$1.50. Little, B. & Co.

Redfield, Amasa A.
See New York. Law and practice of surrogates' courts in the state.

Redmond, J: W.
See Vermont. *Sup. ct.* Repts.

Reed, G:
Poems. '09, [1910.] (Ja) c. 76 p. il. por. 12°. 50 c. V. B. Reed.

Reed, Milton.
A-roving he would go: from the Southern Cross to the Arctic Circle. '09, [1910.] (F) *$1.25 net. Sherman, F.

REED FAMILY.
See Genealogies: Wright, *Mrs.* E. F. R.

Reedy, W: Marion.
The myth of a free press; address del. before the Missouri Press Association at Excelsior Springs, Mo., May 28, 1908. '08, [1910.] (Mr) 31 p. 16°. W: M. Reedy.

Rees, J. D.
Pictorial Spanish course. '09, [1910.] (F) il. 12°, *65 c. net. Little, B. & Co.

Reese, Albert Moore.
Development of the brain of the American alligator; the paraphysics and hypophysics. '10(Mr19) il. O. (Smithsonian misc. collections.) pap. (Add. Inst. for price.) Smith. Inst.

Reeve, Katharine Roosevelt.
Covert-side courtship. '10(F19) c. il. D. $1.50. Lippincott.

REFORESTATION.
See Forests and forestry;—Pine trees.

REFORMED CHURCH.
See St. Stephen's Reformed Church.

REFRACTION.
See Eye.

REFRACTION INDEX.
See Light.

REFRIGERATION.
Armstrong Cork Co., Pittsburg. Nonpareil corkboard insulation for cold storage warehouses, abattoirs, breweries, ice plants, etc. gratis. Armstrong Cork.

REGENERATION.
See Salvation.

REGIMENTAL HISTORIES.
See under names of countries or states.

REGINA CAELI.
See Easter.

Regulation and repair of piano and player mechanism. White, W: B. $1.50. E. L. Bill.

Reichenbach, M.
Deux comédies enfantines, (Le petit chaperon rouge; Jean et Marguerite;) ed. by J. E. Mansion. '10(Ja29) S. (Crowell's shorter French texts.) *25 c. net. Crowell.

Reichert, E: Tyson, M.D., and Brown, Amos Peaslee.
Differentiation and specificity of corresponding proteins and other vital substances in relation to biological classification and organic evolution: the crystallography of hemoglobins. '10(F5) il. Q. $9. Carnegie.

Reid, Rev. D: Collins.
Effective industrial reform. '10(Ja22) c. il. D. $1.35. D. C. Reid.

Reid, Captain Mayne.
The scalp-hunters; romance of New Mexico. '10(Mr26) il. 8°, (Bowman's illustrated lib. of world famous books.) $1. Bowman.

Reinach, Salomon.
Orpheus; general hist. of religions; [tr.] from the French by Florence Simmonds; rev. by the author. '10(F12) front. O. *$3 net. Putnam.

REINCARNATION.
Bertholet, A. Transmigration of souls. *75 c. net. Harper.

Religio medici. *See* Browne, *Sir* T.

RELIGION.
Brierley, J. Aspects of the spiritual. *$1.40 net. Whittaker.
Chapman, E: M. English literature in account with religion, 1800-1900. **$2 net. Houghton M.
Church, S: H. Religious progress in America. 25 c. R. P. Morris.
Eliot, C: W: Religion of the future. **50 c. net. Stokes.
Hastings, J., *ed.* Encyclop. of religion and ethics. In 10 or 12 v. v. 2. $7; $9. (Sold in sets only.) Scribner.
Hinckle, W: A. Evolution of religion. 75 c. W: A. Hinckle.
King, I. Development of religion. **$1.75 net. Macmillan.
Leckie, J. H. Authority in religion. *$2 net. Scribner.
National Federation of Religious Liberals. Unity of the spirit. 75 c. Nat. Fed. Rel. Liberals.
New Schaff-Herzog encyclop. of religious knowledge. In 12 v. v. 6. $5; per set, $60; $84; $96; $108. Funk.
Rashdall, H. Philosophy and religion. *75 c. net. Scribner.

RELIGION.—*Continued.*
Reinach, S. Orpheus; general hist. of religions. *$3 net. Putnam.
Remensnyder, J. B: Post-apostolic age and current religious problems. $1.25. Lutheran Pub.
Tisdall, W. St. C. Comparative religion. *40 c. net. Longmans.
Tyler, W. F. Dimensional idea as an aid to religion. 50 c. Fenno.
Vrooman, H. Religion rationalized. 75 c. Nunc Licet.
Whiton, J. M. Interludes, ethical, social and theological. *$1.40 net. Whittaker.
See also Bible;—Christian life;—Christianity;—Church history;—Devotional exercises; — Ethics;—Faith;—Hymns; — Immortality; — Jesus Christ; — Miracles; — Missions and missionaries;—Mythology;—Philosophy; — Prayer; — Religious education;—Religious orders;—Saints;—Sermons;—Theology;—Worship.

RELIGIONS.
See Christianity;—Jews;—Mohammed and Mohammedanism; — Mormonism; — Oriental religions;—Semitic religions;—Theosophy.

RELIGIOUS EDUCATION.
St. John, E: P. Stories and story-telling in moral and religious education. *60 c. net. Pilgrim Press.

RELIGIOUS ORDERS.
Lacey, T: J. Beginning at Jerusalem; studies in historic communions of Christendom. 60 c. Gorham.

Religious progress in America. Church, S: H. 25 c. R. P. Morris.

Religious views of Abraham Lincoln. Pennell, O. H:, *comp.* 75 c.; 25 c. Timby.

Reliques of ancient English poetry. *See* Percy, T:, *ed.*

Remensnyder, Junius B:
Post-apostolic age and current religious problems. '10(Ja29) c. 12°, $1.25. Lutheran Pub.

Remington, Arth., rep.
See Washington [State.] *Sup. ct.* Repts.

Reminiscences and sketches of Confederate times. Powe, J. H. (Add. pubs. for price.) H. P. Lynch.

RENAISSANCE.
See Ceramics.

Rennert, Hugo Albert.
Spanish stage in the time of Lope de Vega. '10(F5) c. O. *$3 net. Hispanic Soc.

Rentschler, Harvey Clayton.
New method for measuring the index of refraction of a gas for different light-waves and the results obtained for several gases. '08, [1910.] (F) 345-359 p. diagrs., 8°, pap., 20 c. Johns Hopkins.

Renwick, G:
Romantic Corsica; wanderings in Napoleon's isle; with a chapter on climbing by T. G. Ouston. '10(Mr26) il. map O. *$3 net. Scribner.

Renwick, W. G.
Marble and marble working: hdbk. for architects, sculptors, marble quarry owners and workers, and all engaged in the building and decorative industries. '09, [1910.] (F) 13+226 p. il. 8°, *$5 net. Van Nostrand.

REPRODUCTION.
See Generative organs.

RESERVOIRS.
See Ashokan Reservoir.
Resolving power of objectives. Nutting, P. G. (Add. Superintendent for price.) U. S., Supt. of Docs.
Resources. Kirkham, S. D. **$1.25 net. Putnam.

RESURRECTION.
See Easter;—Future life;—Jesus Christ.
Retail Grocers' Association of Richmond. Old Virginia cooking. '10(Mr5) c. O. pap., gratis. Richmond Press.
Retardation. Falkner, R. P. (Add. pubs. for price.) Educ. Review.
Return of the native. *See* Hardy, T:
Revelation and inspiration. Orr, J. *75 c. net. Scribner.
Reuben, his book. Pemberton, M. H. $1.15. B'way Pub.
Revelation and inspiration. Seeberg, R. *75 c. net. Harper.
Reveries. Hult, G. E. **$1.25 net. Putnam.

REVOLUTIONARY TRIBUNAL.
See French Revolution.

REVOLUTIONARY WAR.
See American Revolution.

Rexford, Eben Eug.
Indoor gardening. '10(Mr5) c. il. O. **$1.50 net. Lippincott.

Reynolds Library, Rochester, N. Y. Catalogue of works on engineering and allied subjects in the Reynolds Library, Rochester, N. Y. '10(Ja22) S. limp leath. (Add. Library for price.) Reynolds Lib.

Reynolds, Myra.
Treatment of nature in English poetry bet. Pope and Wordsworth. [2d ed.] '10 (Ja8) c. O. *$2.50 net. Univ. of Chic.

Rhead, G: Woolliscroft.
Hist. of the fan. '10(Ja1) *25 net. Lippincott.

RHETORIC.
Berkeley, F. C., *ed.* College course in writing from models. $1.25. Holt.
See also Authorship; — Criticism; — English language;—Fiction;—Orators and oratory;—Poetry.

RHINOLOGY.
See Nose.

RHODE ISLAND.
See Providence.

Rhodes, J: Chester, comp.
Questions and answers in the use of coal and oil fuel and locomotive operation. '10(Ja15) c. 16°, $2. J: C. Rhodes.
Rhythm of modern music. Williams, C. F. A. *$1.50 net. Macmillan.

Rice, Cale Young.
Charles di Tocca. '08, [1910.] (F) c. 3-134 p. 12°. (Add. pubs. for price.) Doubleday, P.
Many gods. '10(Mr26) c. D. bds., *$1.25 net. Doubleday, P.

Rice, Edn. Wilbur.
Commentary on the Gospel according to Matthew. 6th ed., newly rev. '10(Ja29) c. il. 8°, (Green fund book.) $1.25. Am. S. S.

Rice, E: Baldwin, ed.
See Held, R. Johnson.

Rice, O. S., comp.
Wisconsin Memorial Day annual, 1910. '10 (F) 90 p. il. por. O. pap. (Add. pubs. for price.) C: P. Cary.

Rich, Burdett A., rep.
See Lawyers' repts., annot.

Rich, W: W., comp. and ed.
Hdbk. of the U. S. tariff; cont. tariff act 1909. '10(Ja8) c. por. D. $2.50. Vandegrift.
See also United States. Pocket ed. of the tariff act.
Richard of Jamestown. Kaler, J. O. 35 c. Am. Bk.

Richards, Caroline Cowles.
Diary, 1852-1872. '10(Ja22) il. pors. D. $1.25. E. C. Clarke.

Richards, Edn. Gilmore.
Nationalism according to Richards. '10 (Mr5) c. por. 16°, 60 c. E. G. Richards.

Richards, Rev. W: Rogers.
Study of the Lord's prayer. '10(Ja29) c. D. 75 c. Presb. Bd.

Richardson, Anna Steese.
Girl who earns her own living. '10(Ja1) c. il. 12°, *$1 net. B. W. Dodge.

Richardson, Bertha June.
Woman who spends; study of her economic function; with introd. by Ellen H. Richards. 2d ed., rev. '10(Mr26) c. D. *$1 net. Whitcomb.

Richardson, Jos. Gibbons.
Health and longevity; by Jos. G. Richardson, assisted by B. F. Scholl, W: H. Ford, C. C. Vanderbeck, etc. '09, [1910.] (F) c. 33-1382+34 p. il. (partly col.) 4°, $12. Stanley Inst.

Richardson, Rob. Earl.
See Jordan, D: Starr.

RIDDLES.
Starr, F:, *ed.* Little book of Filipino riddles. 50 c. World Bk.

Ries, C. E.
Easy German stories; ed., with notes, exercises and vocab., by Ernest H. Bierman. '10(Ja22) c. S. 35 c. Am. Bk.

RIFLE.
Parker, J: H: Indoor target practice. $1. Arms and the Man.

Riley, W: Bell, D.D.
Finality of the higher criticism; or, the theory of evolution and false theology. '10(Mr12) c. D. $1. W: B. Riley.
Rise of Louis Napoleon. Simpson, F. A. *$3.50 net. Putnam.
Rise of South Africa. Cory, G. E. $5. Longmans.

Risley, Edn. Hills.
Risley family hist., incl. records of some of the early English Risleys; genealogy of the descendants of Richard Risley, of Newtown (Cambridge), Massachusetts (1633), and of Hartford, Connecticut (1636); acct. of the family reunion at Hartford, Aug. 3, 1904, and a list of the founders of the commonwealth of Connecticut. '09, [1910.] (F) c. 3-306 p. il. map, 8°, $5. Grafton Press.

RISLEY FAMILY.
See Genealogies.

RITUAL.
See Worship.

RIVERS.
Abbot, H: L. Regulation of rivers in the interest of navigation. $1.25. "Professional Memoirs."
See also Floods;—*also* names of rivers.

Rivers and streams of England. Bradley, A. G. *$6 net. Macmillan.

Rives, Hallie Erminie, [Mrs. Post Wheeler.]
Kingdom of slender swords; with foreword by His Excellency Baron Makino. '10 (F5) c. col. il. D. †$1.50. Bobbs-M.

ROADS.
Eno, W: P. Street traffic regulations. $2. Rider & D.
United States. *Dept. of Agriculture. Office of Public Roads.* Publications of the Office of Public Roads. (Add. Superintendent for price.) U. S., Supt. of Docs.
Wilcox, D. F. Municipal franchises; description of the terms and conditions upon which private corporations enjoy special privileges in the streets of American cities. In 2 v. ea., $5. Gervaise Press.
See also Automobiles; — Bridges; — Culverts; — Railroads;—Steel railroads;—*also* Chicago.

Roark, Ruric Nevel, ed.
See Holst, Bernhart Paul, *ed.*

Robberflies of the genus *Asilus.* Hine, J. S. 50 c. J. S. Hine.

Robbins, Anne Manning.
Both sides of the veil; personal experience. '09, [1910.] (F) various paging, por. facsim., 12°, *$1.25 net. Sherman, F.

Robbins, E. Clyde, comp.
Selected articles on the commission plan of municipal government. '10(Ja8) 12°, (Debater's hdbk. ser.) *$1 net. H. W. Wilson.

Robbins, E: Rutledge.
Plane trigonometry. '10(Ja15) c. il. 8°, 60 c. Am. Bk.

Robert Emmet. Gwynn, S. L. *$1.50 net. Macmillan.

Roberts, C: G: Douglas.
Kings in exile. '10(F26) c. il. D. †$1.50. Macmillan.

Robertson, J. G.
Milton's fame on the continent. '09, [1910.] (F) pap., 35 c. Oxford Univ.

Robinson, C: Asbury.
This book contains one hundred reasons why I am a Red man and some nuggets of gold. [1910] (Mr) c. '09. 102 p. il. pors. 8°, 50 c. C: A. Robinson.

Robinson, C: H:, D.D.
Interpretation of the character of Christ to non-Christian races; apology for Christian missions. '10(Mr26) D. *$1.20 net. Longmans.

Robinson, C: Mulford.
The city beautiful; suggestions, together with plans and pictures. '10(Mr5) 4°, $1. Municipal Art Com. (Los A.)

Robinson, Mrs. J. Enders, ed.
Restoration of the name of Jefferson Davis to the Cabin John Bridge, Washington, D. C.; being the official correspondence leading to this restoration. '09, [1910.] (Ja) c. 95 p. il. ports. 8°, 75 c. Confederated Southern.

Robinson, Ja. Watts.
Robinsonian building-loan interest tables; complete reference book for the use of building-loan and co-operative bank and other accountants and agents. 6th ed., with supplement. [1910.] (F) c. '09. 218 p. 8°, $5. J. W. Robinson.

Robinson, T.
Baldness and grayness. [1910.] (Mr) *$1 net. W: R. Jenkins.
Formerly published by E. R. Pelton.

Robinson, W: C.
Elementary law. New ed., rev. '10(F) c. O. *$3.50 net. Little, B. & Co.

Robinson Crusoe. *See* Defoe, Dan.

Roche, Ja. Jeffrey.
Life of John Boyle O'Reilly; together with his complete poems and speeches; ed. by Mrs. J: Boyle O'Reilly; introd. by Cardinal Gibbons. '10(F12) c. il. por. facsims., O. *$2 net. McVey.

ROCKY MOUNTAINS.
Coulter, J: M. New manual of botany of the central Rocky Mountains. $2.50. Am. Bk.

RODENTS.
Heller, E. Five new rodents, from British East Africa. (Add. Institution for price.) Smith. Inst.
Miller, G. S. New rodent of the genus Saccestomus from British East Africa. (Add. Institution for price.) Smith. Inst.

RODGERS, John.
Paullin, C: O. Commodore John Rodgers. *$4 net. A. H. Clark.

Roeder, Rev. Adolf.
Symbol stories for children of all ages. '10(Ja15) D. $1; bds., 75 c.; mor., $1.50. New Church.

Rogers, Mrs. Anna Alexander.
Why American marriages fail. '10(Ja8) c. 12°, $1.25. Houghton M.

Rogers, Ja. E. Thorold.
Economic interpretation of history. New and cheaper ed. '09, [1910.] (F) 8°, *$1.50 net. Putnam.

Rogers, L: W:
Occultism in the Shakespeare plays. '10 (F19) c. 12°, 25 c. Theosophical Bk.

Rollins, Montgomery.
Tables showing the net returns from serial and instalment bonds. '10(Ja8) c. 12°, $5. M. Rollins.

Rolt-Wheeler, Fs., ed.
Science-history of the universe. '10(Ja8) 10 v., il. 12°, $6. Current Lit.

Roly Poly book. Smith, L. R. 35 c. Flanagan.

ROMAN CATHOLIC CHURCH.
See Syracuse.

Roman law in mediæval Europe. Vinogradoff, P. G. *75 c. net. Harper.
Roman Republic. Heitland, W: E. In 3 v. per set, *$10 net. Putnam.
Romance of life insurance. Graham, W: J. $1.50. World To-day.
Romance of the American navy. Hill, F. S. **$2.50 net. Putnam.
Romanes lectures. *See* Balfour, Arth. Ja.
Romanticism and the romantic school in Germany. Wernaer, R. M. **$2 net. Appleton.
Romantic Corsica. Renwick, G: *$3 net. Scribner.

Romany of the snows. Parker, *Sir* G. $1.25. Harper.

ROME.
Heitland, W: E. Roman republic. 3 v. per set, *$10 net. Putnam.
McKinley, E. M. Pupil's notebook and study outline in Roman hist. 25 c. Am. Bk.
Nutting, H. C. Conspiracy at Rome in 66-65 B.C. 10 c. Univ. of Cal.

Rood, Mrs. Emma.
See Tuttle, Hudson.

Rood, J: R., comp.
Decisions, statutes, etc., concerning the law of estates in land. 2d ed. '09, [1910.] (Mr) c. O. $4. Callaghan.

ROOFS.
Thomson, W: C. Bridge and structural design. $2. Engineering News.

Roosevelt, Thdr.
Outlook editorials. '09, [1910.] (F) 3-125 p. por. 12°. (Priv. pr.) Outlook.

ROOSEVELT, Theodore.
Mowbray, J. H: Roosevelt's marvelous exploits in the wilds of Africa. $1. G: W. Bertron.

Rose-jar. Jones, T: S:, *jr.* *$1 net; $3.50. G: W. Browning.

Rosenberg, Albert von.
Pocketbook of veterinary medical practice. '09, [1910.] (F) c. 126 p. 16°, 75 c. Boericke & T.

Rosemary of pansies. Smith, E. $1. Badger.

Roses and rue. Crawford, A. M. $1.50. Badger.

Rosicrucian cosmo-conception. Heindel, M. $1. M. Heindel.

Ross, G: W:
Railways and international fellowship; address del. at the 10th annual dinner of the Am. Railway Engineering and Maintenance of Way Association, Chicago, Mar. 17, 1909. '10(Ja8) 8°, pap., gratis. Am. Railway.

Ross, P: V.
Supp. to Ross on probate law and practice, [etc.] '09, [1910.] (Ja) c. O. pap. (Add. pubs. for price.) Bancroft-W.

Roth, Richard.
Ein nordischer held; ein bild aus der geschichte; ed., with introd., a brief outline of Scandinavian hist., notes, exercises and vocab., by Helene H. Boll. '10 (F19) c. S. 35 c. Am. Bk.

Rothfeld, Otto.
Indian dust; studies of the Orient; incl. a biograph. appreciation of Laurence Hope. '10(Mr12) D. *$1.50 net. Lane.

Rough rider. Carman, W: B. $1. M. Kennerley.

Roulet, Mary F. Nixon-.
See Nixon-Roulet, Mary F.

ROUND TABLE (The).
See Arthur, *King.*

Row, Rob. Keable.
Educational meaning of manual arts and industries. '10(F19) c. il. 12°. $1.25. Row, P. & Co.

Rowe, H: C.
Wholesomeness of oysters as food; paper presented before the Fourth International Fishery Congress, held in Washington, Sept. 22 to 26, 1908. '10(Mr) 259-267 p. 4°, pap. (Add. Superintendent for price.) U. S., Supt. of Docs.

Rowlands, J. F.
See Raleigh, Cecil, *pseud.*

Roxana. Craw, G: R. 75 c. Sterling.

Royal Society of London. Catalogue of scientific papers, 1800-1900; subject index. v. 11, Mechanics. '10(Ja22) 8°, buckram, *$5 net; hf. pigskin, *$6.50 net. Putnam.

ROYALL FAMILY.
See Medford, Mass.

Roycroft leather-book; being a catalog of beautiful leathern things made Roycroftie by hand by Roycrofter artists. [1910.] (F) c. '09. 9-46 p. il. 12°, 10 c. Roycrofters.

Roys, Cyrus D.
Captain Jack, a story of Vermont. '10 (Ja22) il. D. $1.50. C. D. Roys.

Rozan, Charles.
Les petites ignorances de la conversation; ed. by R. de Blanchaud. '10(Ja29) S. (Crowell's shorter French texts.) *25 c. net. Crowell.

RUBBER.
See India-rubber.

RUBENS, Peter Paul.
Stevenson, R. A. M. Peter Paul Rubens. *75 c. net; *$1 net. Dutton.

Rudaux, L.
How to study the stars; astronomy with small telescopes and the naked eye and notes on celestial photography; tr. by A. H. Keane. '10(F12) il. O. *$2 net. Stokes.

Rudiments of modern medical electricity. Monell, S. H. *$1 net. W: R. Jenkins.

Ruediger, W: Carl.
Principles of education. '10(Mr5) c. D. **$1.25 net. Houghton M.

Ruer, Rudolf.
Elements of metallography; auth. tr. by C. H. Mathewson. '10(Ja1) figs. 8°, *$3 net. Wiley.

RUGS.
Oriental rugs and carpets. $1.50. Review Pub.

Ruhl, Otto.
Rationale of investment in zinc mining. '10(Mr26) c. il. map, 8°, 25 c. Mining News.

Rules and instructions for a holy life. Leighton, R. *60 c. net. Longmans.

Rumsey, Judson S.
Rumsey on corporations, [etc.] '08, [1910.] (F) c. O. $6.30. Banks & Co.

Ruoff, H: Woldmar, ed.
Standard dictionary of facts; history, language, literature, biography, geography, travel, art, government, politics, industry, invention, commerce, science, education, natural history, statistics and miscellany. '10(Mr26) c. il. 8°, $6.75. Frontier Press.

RURAL SCHOOLS.
See Schools.

Rural text-book ser. See Macmillan's.

Russell, Elbert.
Jesus of Nazareth in the light of to-day. '10(F19) c. D. **60 c. net. Winston.

Russell, Harry Luman, and Hastings, Edn. G:
Agricultural bacteriology. '10(Mr5) c. il. 12°, $1.25. H. L. Russell.

Russell, T: Herbert.
Automobile driving self taught. '10(Ja15) c. figs. D. $1; leath., $1.50. C: C. Thompson.
Automobile motors and mechanism; pract. treatise on power plant and motive parts of the modern motor car. '10(F12) c. il. figs. D. $1; limp leath., $1.50. C: C. Thompson.
Ignition, timing and valve setting. '10 (Ja22) c. il. D. $1; limp leath., $1.50. C: C. Thompson.
Motor boats; construction and operation. '10(F19) c. il. D. $1; limp leath., $1.50. C: C. Thompson.

RUSSIA.
See Lithuanian language;—Russian language.

RUSSIAN LANGUAGE.
Lowe, W: H: Systemization of the Russian verb. *$1.50 net. Putnam.

Ruth of Boston. Kaler, J. O. 35 c. Am. Bk.

Ruther, F:
Long Island to-day; consisting of sketches on the political, industrial, topographical and geological hist. of Long Island, but more particularly of general views illustrating Long Island scenes of to-day. '10(F5) c. il. 4°, $2. F: Ruther.

Rutherford, W. R.
Cheeriness. '10(Ja1) 16°, (Cheerful life ser.) bds., 75 c.; leath., $1.25. Dodge.
Look on the brighter side. '10(Ja1) 16°, (Cheerful life ser.) bds., 75 c.; leath., $1.25. Dodge.

Ruyl, Beatrice Baxter.
Little Indian maidens at work and play. '09, [1910.] (Ja) c. 40 p. 4°, †$1. Dutton.

Ryan, G: Weiser.
Bookkeeping for the plumber. 2d ed. '09, [1910.] (F) 5-58 p. il. por. 12°, 25 c. Standard Sanitary Mfg.

Sabiston, Magnus.
Biblical account of the creation; shown to be in accordance with the discoveries of science. '10(Mr5) c. il. 12°, $1.50. Knickerbocker Press.

Sacred tripudium. Fitzhugh, T: 75 c. Anderson.

Sacrifice (The). Campbell, *Mrs.* A. B. J. $1.25. Badger.

Sadlier, Mrs. Anna Theresa.
Phileas Fox, attorney. '10(Ja8) c. O. $1.50. Ave Maria.

Sainsbury, Ethel Bruce, comp.
Calendar of the court minutes, etc., of the East India Company, 1640-1643; with introd. and notes by W: Foster. '10(Ja1) O. $4.15. Oxford Univ.

ST. CLAIR'S CAMPAIGN.
See Greenville (Treaty of).

St. Cyres, Viscount.
Pascal. '10(F19) 8°, *$3 net. Dutton.

St. Elmo. Wilson, *Mrs.* A. J. E. 50 c. Hurst.

ST. FRANCIS VALLEY, Ark.
Morgan, A. E. Preliminary rept. on the St. Francis Valley drainage project in northeastern Arkansas. (Add. Superintendent for price.) U. S., Supt. of Docs.

SAINT-GAUDENS, Augustus.
Chicago. Art Institute. Catalogue of sculptured works of Augustus Saint-Gaudens, with biographical sketch. o. p. Chic. Art.

Saint-Gaudens; an ode. Johnson, R. U. **$1.20 net. Century Co.

Saint-Hilaire, Marco de, [Emile Marc Hilaire.]
Anecdotes sur Napoléon; ed. by A. Auzas. '10(Ja29) (Crowell's shorter French texts.) *25 c. net. Crowell.

ST. IGNATIUS LOYOLA.
See Loyola, Ignatius de.

St. John, E: Porter.
Stories and story-telling in moral and religious education. '10(F19) c. D. bds., *50 c. net. Pilgrim Press.

"St. John, J. Ferriss," pseud.
See Whiteside, Guy Kenneth.

ST. STEPHEN'S REFORMED CHURCH, Reading, Pa.
Dickert, T: W. Hist. of St. Stephen's Reformed Church. $1.25. T: W. Dickert.

Sainte-Beuve, Charles Augustin.
Causeries du lundi; tr. with introd. and notes by E. J. Trenchmann. v. 4. '10 (Ja8) 16°, (New universal lib.) 50 c.; leath., 75 c. Dutton.

SAINTS.
Stone, D. Invocation of saints. *40 c. net. Longmans.

Sailing ships and their story. Chatterton, E. K. *$3.75 net. Lippincott.

Sailing sunny seas. Wilcox, E. W. $1.50. Conkey.

Sajous, Charles Euchariste de Medici, ed.
Analyt. cyclop. of pract. medicine, by Charles E. de M. Sajous and 100 associate editors, assisted by corresponding editors, collaborators, and correspondents. 6th rev. ed. 6 v. '10(F) c. il. maps, 4°, $30. Davis.

Salaman, Malcolm, C:
See Holme, C:, *ed.*

SALEM, N. J.
See Woman's Christian Temperance Union.

SALESMANSHIP.
See Business

Saley, Met Lawson.
Book of lumber shed construction for retail lumber yards, etc.; also lime houses, coal sheds, sash and door rooms, offices and shed and yard conveniences. '10 (Ja15) c. il. plans, 4°, $1.50. Am. Lumberman.

Sally Bishop. Thurston, E. T. $1.50. M. Kennerley.

SALVATION.
Begbie, H. Twice-born men; clinic in regeneration. *$1.25 net. Revell.
Luther, M. Small catechism, with Hints and helps to the way of salvation. 25 c. P. G: Sieger.
Stephens, C: A. Natural salvation: immortal life on earth. $1.75. Laboratory Co.
Zepp, A. C. Progress after entire sanctification. 50 c. Chr. Witness.
See also Conversion;—Future life.

Sammlung "Kirchenmusik" hrsg. von dr. Karl Weinmann. il. 16°. Pustet.
—Weinmann. Karl Proske. 30 c.
Samson Agonistes and the Hellenic drama. Jebb, *Sir* R: C. 35 c. Oxford Univ.
SAN GABRIEL MISSION, Cal.
Sugranes, E. Old San Gabriel mission. 50 c. E. Sugranes.
Sand, George, [pseud. for Mme. A. L. A. Dudevant.]
François le champi; ed. by Alfred Mercier. '10(Mr26) por. S. (Oxford higher French ser.) 85 c. Oxford Univ.
Les maîtres sonneurs; ed. by Stéphanie Barlet. '10(Mr26) por. S. (Oxford higher French ser.) $1.15. Oxford Univ.
Sanderson, Howard Kendall, comp.
Lynn in the Revolution. 2 v. '10(F19) c. il. pors. maps, facsims., 4°, $10. W: B. Clarke.
Sando, Roscoe Briant.
American poultry culture. '09, [1910.] (F) c. 12°, *$1.50 net. McClurg.
Formerly published by Outing Publishing Co.
Sanford, Albert Hart.
See James, Ja. Alton.
Sangster, Urania Nott.
Power of gold; romance of London. '10 (Ja22) c. por. O. $2. U. N. Sangster.
SANHEDRIM.
See Jesus Christ.
SANITARY ENGINEERING.
See Plumbing;—Sewage and sewerage.
Sapir, E:, and Dixon, Roland B.
Yana texts by E: Sapir, together with Yana myths collected by Roland B. Dixon. '10(Mr12) Q. (Univ. of Cal. pubs.; Am. archæology and ethnology.) pap., $2.50. Univ. of Cal.
SASSETTA, Stefano.
Berenson, B. A Sienese painter of the Franciscan legend. *$2 net. Lane.
Satchel guide for the vacation tourist in Europe: compact itinerary of the British Isles, Belgium and Holland, Germany and the Rhine, Switzerland, France, Austria and Italy; ed. by W: J. Rolfe; rev. annually; 1st ed. for 1910. [39th ed.] '10 (Mr5) c. maps, S. leath., **$1.50 net. Houghton M.
SATIRE.
Pulitzer, R. New York society on parade. **$1.20 net. Harper.
Satori, Jos. Aloysius.
Modern dances. '10(Mr12) c. il. por. 12°, 25 c. V. H. Krull.
Satterthwaite, T: E:, M.D.
Diseases of the heart and aorta. '10(Mr) il. 8°, *$3 net. W: R. Jenkins.
Formerly published by E. R. Pelton.
Saturarum. *See* Horace.
Saunders, Marg. Marshall.
See Saunders, Marshall.
Saunders, Marshall, [Margaret Marshall Saunders.]
Girl from Vermont; the story of a vacation school teacher. '10(Mr12) c. il. D. *$1.25 net. Griffith.
Saunders' question-compend ser. il. 12° Saunders.
—Cragin. Essentials of Gynecology.
Saurusaitis, Rev. Peter, comp.
Brief Lithuanian grammar; or, principal rules to learn the Lithuanian language. '10(Mr) c. 76 p 12°, 50 c. P: Saurusaitis.
Savage, G: H:
Harveian oration on experimental psychology and hypnotism; del. before the Royal College of Physicians of London, Oct. 18, 1909. '10(Mr26) O. pap., 40 c. Oxford Univ.
Savage, Dean H: E:
Gospel of the kingdom; or, the Sermon on the Mount considered in the light of contemporary Jewish thought and ideals. '10(Mr12) O. $3.50. Longmans.
Savill, T: Dixon.
System of clinical medicine dealing with the diagnosis, prognosis and treatment of disease for students and practitioners. 2d ed., rev. by the author assisted by F: S. Langmead and Agnes F. Caville. '09, [1910.] 27+963 p. il. O. *$7 net. Longmans.
Sawyer, C: Winthrop.
Firearms in American history, 1600 to 1800. '10(F5) c. il. O. $2.60. C. W. Sawyer.
Scalp-hunters. *See* Reid, *Captain* Mayne.
SCANDINAVIA.
Roth, R. Ein nordische held; ein bild aus der geschichte; brief outline of Scandinavian history. 35 c. Am. Bk.
Scantlebury, Eliz. Ellis.
World babies. '10(Ja22) c. il. 8°, *35 c. net, in portfolio. Educ. Pub.
Scenes and portraits. Manning, F. *$1.75 net. Putnam.
Scenes from every land. Grosvenor, G. H., *ed.* $2. Nat. Geographic Soc.
Scent of sandal wood. Miller, C. H. $2.50. C. H. Miller.
Schaffer, W: I., rep.
See Pennsylvania. *Superior ct.* Repts.
Schaller, Waldemar Thdr.
See Hillebrand, W: Fs.
Schauffler, Rev. Adolphus F:
Knowing and teaching the scholar. '10 (F5) c. il. 12°, ("Times" hdbks. for Sunday-school workers.) 50 c. S. S. Times.
Schauffler, Rob. Haven, ed.
Washington's birthday; its hist., observance, spirit, and significance; with selection from Washington's speeches and writings. '10(F19) c. D. (Our American holidays.) **$1 net. Moffat.
Schiller, Johann Christoph Friedrich v.
Jungfrau von Orleans; ed., with introd., notes, and vocab., by Philip Schuyler Allen and Steven Tracy Byington. '10 (F5) c. front. map, 8°, (International modern language ser.) 70 c. Ginn.
Schinz, Albert.
Anti-pragmatism; examination into the respective rights of intellectual aristocracy and social democracy. '10(Mr12) c. 12°, $1.50. Small, M.
Schleininger, Nikolaus.
Principles of eloquence, together with examples selected from the works of the most famous orators of ancient and

modern times; rev. and enl. by Karl Rache; tr. from the 6th German ed. by Jos. Skelton. [1910.] (Mr) 29+367 p. 8°, *$2 net. Herder.

Schmeer, L:
Flow of water; new theory of the motion of water under pressure and in open conduits and its pract. application. '10 (F19) c. tabs., il. 8°, **$3 net. Van Nostrand.

Schmeisser, W: C.
See Baugh, F:

Schmidt, Oscar Centennial, ed.
Pract. railroading; treatise on steam, electric and motor car operation. 6 v. '10 (Ja29) c. il. 8°, $20. Stanley Inst.

Scholefield, Guy H.
New Zealand in evolution, industrial, economic and political; with introd. by the Hon. W. Pember Reeves. '10(Mr26) il. fold. map, O. *$3 net. Scribner.

School days and play days. Mosher, M. B. $1. Saalfield.

School of Railway Signaling. Signal drawing. '10(Mr5) c. il. 8°, $15. R.R. Signaling.

SCHOOLS.
Bardeen, C: W: New York school officers' hdbk. *$1.50 net. Bardeen.
Conference for the Study of the Problems of Rural Life. 2d, Charlottesville, Va., 1909. Addresses del. at the Univ. of Va. summer school. (Add. pub. for price.) B. R. Payne.
Harvard University. Associated Harvard Clubs. *Committee on Public School Administration.* Reform in city school administration. (Add. pubs. for price.) Assoc. Harvard Clubs.
Hyatt, E: School architecture and school improvement. (Add. Superintendent for price.) Cal. Dept. Pub. Instruction.
Jackson, G. L. Development of school support in colonial Massachusetts. $1; 75 c. Teachers' Coll.
Leland, C. G., *and others.* Library and the school. 50 c. Harper.
Mildren, N. L. Seat work for primary grades. 35 c. N. L. Mildren.
Missouri. Dept. of Education. State course of study for the rural and graded schools and for approved high schools in the State of Missouri. (Add. pubs. for price.) Missouri Dept. Educ.
New England Association of School Superintendents. Rept. on the physical welfare of the public school child. gratis. N. E. Assoc. Sch. Supts.
New York City. *Bu. of Municipal Research.* Illustrated guide to school subjects of interest. 25 c. Bu. Municipal.
New York City. *Bu. of Municipal Research.* School progress and school facts. 25 c. Bu. Municipal.
See also Agriculture;—Colleges and universities;—Drawing;—Education; — Hygiene;—Kindergarten;—Music; — Plays;—Readers; —Sunday-school;—Teachers and teaching.

Schottenfels, Gertrude Ruth.
Parzival, and other stories from the German. '10(Ja29) c. il. por. 12°, 50 c. Educ. Pub.

Schroeder, Thdr., comp.
Free press anthology. '10(Mr12) c. 8°, $2. Truth Seeker.

Schuster, Arth.
Introd. to the theory of optics. 2d ed., rev. '10(Mr12) figs. O. $4. Longmans.

SCIENCE.
Hodson, F., *ed.* Broad lines in science teaching. *$1.25 net. Macmillan.
Rolt-Wheeler, F., *ed.* Science-history of the universe. $6. Current Lit.
Royal Society of London. Catalogue of scientific papers, 1800-1900; subject index. v. II, Mechanics. *$5 net; *$6.50 net. Putnam.
See also Astronomy;—Botany;—Chemistry;—Electricity;—Ethics; — Ethnology; — Evolution; — Geography;—Geology; — History; — Language; — Law; — Logic; — Man; — Mathematics; — Medicine; —Mineralogy; — Nature;—Naval art and science; — Paleontology; — Philosophy; — Physical geography;—Political economy;—Political science;—Psychology; — Social science; — Spectrum; — Surgery; — Theology; — Useful arts;—Zoology.

Science of railways. *See* Monroe, Marshall Kirkman.

Scientific living for prolonging the term of human life. Brown, *Mrs.* L. N. $1. Health-Culture.

Scituate, Mass., Second Church. Scituate, Massachusetts: Second Church records (in abstract), 1645-1850. '09, [1910.] (F) 111 p. 8°, $2.50. W. J. Litchfield.

Scollard, Clinton, and Jones, T: S., jr.
From the heart of the hills: [poems.] '10(Mr5) c. 16°, bds., $1. G: W: Browning.

SCOTLAND.
Strong, J: Hist. of secondary education in Scotland. $2.50. Oxford Univ.

Scott, Charlotte Angas.
Introd. acct. of certain modern ideas and methods in plain analytical geometry. '10 (F5) price changed from *$2.50 net to *$3 net. Macmillan.

Scott, Sir Wa.
Black dwarf and Legend of Montrose. '09, [1910.] (Mr) *75 c. net. Oxford Univ.
Bride of Lammermoor. '09, [1910.] (Mr) *75 c. net. Oxford Univ.
Ivanhoe; ed. by C. E. Theodosius. [1910.] (Mr) 8°, 50 c. Oxford Univ.
Legend of Montrose; ed. by G. S. Gordon. [1910.] (Mr) map, 8°, 50 c. Oxford Univ.
Talisman; ed. by H. B. George. [1910.] (Mr) 8°, 50 c. Oxford Univ.

SCOTT, *Sir* Walter.
Grey, H: Key to the Waverley novels in chronological sequence. $1. Bowman.

Scribe, Augustin Eugène.
Mon étoilè; ed. by Neil S. Snodgrass. '10 (Ja29) S. (Crowell's shorter French texts.) *25 c. net. Crowell.

Scribner's social service ser. D Scribner.
—Batten. Working temperance programme. 15 c.

Scripta Minoa. Evans, A. J: v. 1. $12.75. Oxford Univ.

Scriptorum classicorum bibliotheca Oxoniensis. D. Oxford Univ.
—Apollonius *of Rhodes.* Apollonii Rhodii Argonavtica. $1. Oxford Univ.

SCULPTURE.
Balcarro, *Lord.* Evolution of Italian sculpture. *$6 net. Dutton.
See also Cupid and Psyche;—*also* St. Gaudens, Augustus.

Sea of matrimony. Childs, *Mrs.* J. D. H. $1.50. B'way Pub.

Sea water distillation. Normandy, F. *$2 net. Lippincott.

SEACOAST DEFENSE.
See Military art and science.

SEALS.
Jordan, D: S. Story of Matka. $1. Whitaker & R.

Seaman, Augusta Huiell.
Jacqueline of the carrier-pigeons. '10 (Mr26) c. D. *$1.25 net. Sturgis & W.

Searchlight on the Panama canal. Campbell, D: N. E. $1.25. Baltimore Bk.

Seat work for primary grades. Mildren, N. L. 35 c. N. L. Mildren.

Seaver, Jay Webber.
Anthropometry and physical examination; book for pract. use in connection with gymnastic work and physical education. '10(Mr5) c. il. 8°, $1.50. J. W. Seaver.

SECOND ADVENT.
Speer, R. E. Second coming of Christ. 30 c. Northfield Press.

SECOND SIGHT.
See Psychical research.

Secret of life, death and immortality. Fleetwood, H: $1. H: Fleetwood.

Secret paper. Wood, W. $1.50. Cassell.

SECURITIES.
See Bonds;—Corporations;—Investments;—Mortgages;—Railroads;—Stocks.

Seeberg, Reinhold.
Revelation and inspiration. '10(Ja29) 12°, (Harper's lib. of living thought.) *75 c. net. Harper.

Seeking the best. Shackelford, O. M. $1. **Hudson.**

Seely, Mrs. Frances.
Fireless cookery. '10(F5) c. il. 12°, (Modern domestic science.) 25 c. Assoc. Dom. Sci.

Selby, Rev. T: Gunn.
Divine Craftsman, and other sermons. '10 (Mr26) O. *$1.25 net. Eaton & M.

Selecman, Edg. H.
Specialty salesman. '10(Ja8) c. 12°, $1. Progress Co.

Selected articles on capital punishment. Fanning, C. E., *comp.* $1. H. W. Wilson.

Selections from early German literature. Collitz, K. H., *comp.* $1. Am. Bk.

Self, G: W., rep.
See Indiana. *Sup. ct.* Repts.

Selgas y Carrasco, José.
La mariposa blanca; ed., with notes and vocabulary, by Herbert Alden Kenyon. '10(Mr26) c. S. 60 c. Holt.

SEMINOLE INDIANS.
See Indians.

SEMITIC RELIGIONS.
Berry, G: R. Old Testament among the Semitic religions. *$1 net. Griffith.

SEPSIS.
See Antisepsis.

Sermon (The). Greenbarry, H. 50 c. Good Thoughts.

SERMON ON THE MOUNT.
Savage, H: E: Gospel of the kingdom; or, the Sermont on the Mount. $3.50. Longmans.

SERMONS.
Albertson, C: C. College sermons. 75 c. Westminster.
Allan, W: T. Council sermon preached in the Church of the Advent, Birmingham, Alabama. 5 c. Clark Pub.
Book, W: H: Columbus Tabernacle sermons. $1. Standard Pub.
Buxton, H. J: W. Notes on sermons for a year. pt. 2. *$1 net. Whittaker.
Cole, S. W. R. Sermons outlined. 50 c. Nat. Baptist Pub.
Graham, W: S. Fruits of the devotion to the Sacred Heart. 75 c. J. F. Wagner.
Grier, J. A. Pastoral homilies. $1. Un. Presb. Bd.
Kane, R. Sermon of the sea, and other studies. *$1.50 net. Longmans.
Knowles, D. C. Chapel talks. *$1 net. Eaton & M.
Selby, T: G. Divine Craftsman, and other sermons. *$1.25 net. Eaton & M.
Watkinson, W: L. Fatal barter, and other sermons. *$1 net. Revell.
Wilmot-Buxton, H. J: Old road; thirty plain sermons. *$2 net. Whittaker.
See also Bible;—Holy Week;—Lent;—Parables;—Preaching;—Sin.

Sensitive child. Patch, K. W. **75 c. net. Moffat.

Series of notable debates by men of the hour. Jeffords, S. G., *ed.* 50 c. S. G. Jeffords.

SERRANIDAE.
See Bass.

SERUM.
See Syphilis.

SERVETO, Miguel.
See Servetus, Michael.

SERVETUS, Michael.
Osler, W: Michael Servetus. 40 c. Oxford Univ.

SETON, Elizabeth, *Mother.*
McCann, M. A., *Sister.* Mother Seton, foundress of the Sisters of Charity. $1. Sisters of Charity.

Seven little Marshalls. Nixon-Roulet, M. F. 45 c. Benziger.

Seven sonnets. Sharp, J. R. 85 c. J. R. Sharp.

Seventeen little bears. Smith, L. R. 30 c. Flanagan.

Seventh noon. Bartlett, F: O. †$1.50. Small.

SEWAGE AND SEWERAGE.
Ashley, B. J. Cesspool and its dangers. —Principles of decay as applied to biologic sewage purification. ea., gratis. Ashley.
New York [City.] *Metropolitan Sewerage Commission.* Digest of data collected before the year 1908, rel. to the sanitary condition of New York Harbor, gratis. Metropolitan Sewerage.

SEWING.
See Needlework.

SEX.
Keith, M. C. Marriage bed; medical and philosophical treatise. $3.50. Keith & G.
King, E. A., *and* Meyer, F: B. Clean and strong; book for young men. $1. Un. Soc. Chr. E.
Mystery of sex. $1. Arcane.
Smith, O. E. Manhood; study of male vitality. $4. Sentinel Pr.
See also Girls;—Generative organs;—Woman.

Seymour, H. Rippon.
Physical training. [1910.] (Mr) *$1 net. W: R. Jenkins.
Formerly published by E. R. Pelton.

Shackelford, Otis M.
Seeking the best; dedicated to the negro youth. '09, [1910.] (F) c. 177 p. por. 12°, $1. Hudson.

Shadowing wing. Krumreig, E: L. $1.50. E: L. Krumreig.

Shakespeare, W:
Works. Temple ed. In 40 v. '10(Ja15) 24°, price changed from ea., 45 c. to *45 c. net; leath., ea., 65 c. to *65 c. net. Macmillan.
Cymbeline; ed., with notes, introd., glossary, list of variorum readings, and selected criticism, by Charlotte Porter and Helen A. Clarke. [First folio ed.] '10 (Mr5) c. front. S. 75 c.; limp leath., $1. Crowell.
Golden texts from the works of W: Shakespeare. '10(Ja29) c. por. 8°, $1. Werner Co.
Midsummer night's dream; ed. by W: Allan Neilson.. '10(F12) c. S. (Lake English classics) 25 c. Scott.
Pericles, Prince of Tyre; ed., with notes, introd., glossary, list of variorum readings and selected criticism, by Charlotte Porter and Helen A. Clarke. [First folio ed.] '10(Mr5) c. S. 75 c.; limp leath., $1. Crowell.
Shake-speare drama of The tempest. Verulam ed. The restoration of man's empire over nature; ed. by Edn. Reed. '10 (Mr26) c. il. 16°, 75 c. Coburn Press.
Shake-speare tragedy of Julius Cæsar. Verulam ed; essay on envy; ed. by Edn. Reed. '10(Mr26) c. il. 16°, 75 c. Coburn Press.
Story of The tempest, by Leonora Orem; ed. by W: Fs. Rocheleau. '10(Mr) c. 48 p. 8°, pap., 8 c. O. Brewer.
Troylus and Cressida; ed., with notes, introd., glossary, list of variorum readings, and selected criticism, by Charlotte Porter and Helen A. Clarke. [First folio ed.] '10(Mr5) c. front. S. 75 c.; limp leath., $1. Crowell.
Wisdom of Shakespeare. '09, [1910.] (F) sq. 16°, (Wisdom ser.) *$1 net. Brentano's.

SHAKESPEARE, William.
Gateway to Shakespeare. $2. Nelson.
Rogers, L: W: Occultism in the Shakespeare plays. 25 c. Theosophical Bk.
Swinburne, A. C: Shakespeare. 80 c. Oxford Univ.

SHAKESPEARE-BACON CONTROVERSY.
Shakespeare, W: Shake-speare drama of The tempest.—Shake-speare tragedy of Julius Cæsar; [corrected and annot. from viewpoint of Fs. Bacon as author.] ea., 75 c. Coburn.
Shakespeare in limerick. McKee, B. 75 c. Morton.

Sharp, Fk. Chapman.
Success; course in moral instruction for the high school. '09, [1910.] (F) c. 118 p. 12°, (Univ. of Wis. bull., High school ser.) pap. (Add. University for price.) University of Wis.

Sharp, Ja. Rob.
Seven sonnets on scenes from the gospels and thirty hymns for sundry festivals and occasions. '09, [1910.] (F) c. 76 p. 8°, 85 c. J. R. Sharp.

Sharp & Alleman Co.'s Lawyers and bankers directory for 1910. Jan. ed. '10(F) c. O. $5. Sharp & A.

Sharpe, T.
Modern foundry practice; incl. moulding, materials used, machinery and appliances, etc. 2d ed. '10(F19) il. 8°, $8. Spon.

Sharpe-Patterson, Mrs. Virginia.
Lady of the green scarf; entertainment exercise for schools embodying the need for conserving our country's natural resources; suitable for weekly rhetoricals, class exercises and Arbor Day. '10 (Mr12) c. front. O. pap., 35 c. Flanagan.

Shaw, Fk. H.
Daughter of the storm. '09, [1910.] (Ja) il. 12°, $1.50. Cassell.

Shaw, Luella.
True hist. of some of the pioneers of Colorado. '09, [1910.] (F) c. 6+268 p. pls., pors. 8°, $1. L. Shaw.

Shaw, T:
Management and feeding of cattle. '10 (Mr5) il. 12°, *$2 net. Judd.

Shaw, Vero.
Encyclop. on the stable. '10(F19) 8°, hf. mor., *$2 net. Dutton.

SHEDS.
See Lumber.

Shelford, F.
Pioneering for engineers; incl. most suitable camp equipment, rations, medicines, clothing, [etc.] '10(F19) il. 12°, $1.25. Spon.

SHELL-FISH.
See Molluscs.

Shelley, Percy Bysshe.
Literary and philosophical criticism; ed., with an introd., by J: Shawcross. '10 (Mr26) S. (Oxford lib. of prose and poetry.) 90 c. Oxford Univ.

SHELLEY, Percy Bysshe.
Peacock, T: L. Memoirs of Shelley. 90 c. Oxford Univ.

Shellmounds of the San Francisco Bay region. Nelson, N. C. 50 c. Univ. of Cal.

Shepherd, Ambrose.
Men in the making. '09, [1910.] (F) 12°, *$1.25 net. Jennings.

Shepperson, Alfr. B.
Cotton facts; compilation from official and reliable sources of the crops, receipts, exports, stocks, home and foreign con-

sumption, visible supply, prices and acreage of cotton in the U. S. and other countries for a series of years; also cotton mill statistics of the U. S., Europe, India, [etc.] [33d year.] '10(Mr5) c. S. $1. A. B. Shepperson.

Sherfesse, W: Forsythe.
Wood preservation in the United States. '10(Ja29) map, 8°, (U. S., Dept. of Agriculture; Forest Service, bull.) (Add. Superintendent for price.) U. S., Supt. of Docs.

Sherman, Frederic Fairchild.
Sonnets, suggested by books in the library of J. Pierpont Morgan. '09, [1910.] (F) c. 12°. (Priv. pr.) F. F. Sherman.

Sherrill, S: Wells.
Heroes in gray. '10(Ja22) 12°, 30 c. C. J. Bell.

Shield reversed. Porter, W: H. *50 c. net. Gorham.

Shippers and carriers of interstate freight. Watkins, E. $6. Flood.

Shipper's guide schedule of packing car service from Pittsburgh. $1. Pittsburg Chamber of Com.

Shipping office organization. Calvert, A. $2. Pitman.

SHIPS AND SHIPBUILDING.
Chatterdon, E. K. Sailing ships and their story. *$3.75 net. Lippincott.
Spears, J: R. Story of the American merchant marine. *$1.50 net. Macmillan.
United States. Steerage conditions; partial rept. on behalf of the Immigration Commission, on steerage conditions. '09, [1910.] (Mr) 46 p. 8°. (Add. Superintendent for price.) U. S., Supt. of Docs.
See also Boats;—Naval art and science;—Submarines;—Yachts and yachting.

SHOES.
Small, F. L. Organizing a shoe factory. $5. Weekly Bulletin.

SHOOTING.
See Africa;—Hunting;—Rifle.

Shops and shop practice. Kirkman, M. M. 2 v. ea., $5. C. Phillips.

Shores, Rob. J.
At Molokai and other verse. '10(F) 16°, pap., 50 c. R. J. Shores.

Short, Floyd Truesdell.
See World's best books.

Short history of English literature. Baines, C. E. *$1 net. Longmans.

Short stories for children. Curtman, W. J. G. 75 c. I. Curtman.

SHORT STORY.
See Fiction.

Shorter, Rob. Graves.
How to successfully keep railroad accounts. '09, [1910.] (Ja) c. 15 p. 12°, $2.50. R. G. Shorter.

SHORTHAND.
See Stenography.

SHOSHONE INDIAN
See Indians.

Shoulder knot. Dudeney, *Mrs.* H: E. $1.50. Cassell.

Showerman, Grant.
With the professor. '10(Mr12) c. D. **$1.50 net. Holt.

Si Klegg. McElroy, J: 50 c. Nat. Tribune.

Sieger, Rev. G: P.
See Luther, Martin.

Sienese painter of the Franciscan legend. Berenson, B. *$2 net. Lane.

SIERRA LEONE, Africa.
Alldridge, T: J. Transformed colony: Sierra Leone. *$3.50 net. Lippincott.

SIGHT.
See Eye.

SIGNALS AND SIGNALING.
School of Railway Signaling. Signal drawing. $15. Sch. of R. R. Signaling.

Simmons, J: B., rep.
See Wisconsin. *Sup. ct.*

Simon, Rabbi Abram.
Principle of Jewish education in the past; two essays. '09, [1910.] (Mr) 36 p. 8°, 25 c. A. Simon.

Simon Peter: [fiction.] Upham, F. B. *75 c. net. Eaton & M.

Simple carbohydrates and the glucosides. Armstrong, E. F. *$1.20 net. Longmans.

Simpson, Bertram Lenox.
See Weale, B. L. Putnam, *pseud.*

Simpson, F. A.
Rise of Louis Napoleon; with unpublished documents and illustrations. '10(F12) O. *$3.50 net. Putnam.

SIN.
Hall, F. J. Evolution and the fall. **$1.50 net. Longmans.
McGowan, F. X. Two series of lenten sermons on, I., Sin and its remedies; II., The seven deadly sins. 75 c. Pustet.
Talbert, D. H. Pleasures of sin. $1. D. H. Talbert.
See also Salvation.

Sinclair, E. Marie.
Random shots: [poems.] '10(Mr26) por. D. *$1 net. Badger.

Sindelar, Jos. C:, ed.
Washington day entertainments; recitations, plays, dialogues, drills, tableaux, pantomimes, quotations, songs, tributes, stories, facts. '10(Mr5) c. por. 12°, 30 c. Flanagan.

SINGING.
Brouillet, G. A. Artistic tone production through natural breathing. $2. F. E. Bacon.
Girard, *Mrs.* M. A. G. B. Vocal art. $1. Cuneo.
Pattou, A. A. Art of voice production established on a true scientific basis. 50 c. A. A. Pattou.
See also Hymns;—Songs;—Voice.

Sins of society. Raleigh, C., *pseud.* $1.50. G: W. Dillingham.

Sintram and his companions. *See* La Motte Fouqué, Friedrich Heinrich Karl, *Freiherr* de.

Sir Orfeo. *See* Orpheus.

Sis. Coffey, W: H. 50 c. Burton Co.

SISTERS OF CHARITY, Cincinnati, O.
See Seton, Elizabeth, *Mother.*

Site and Relic Society of Germantown: historical addresses. 4°. Site and Relic.
—Willits. Early physicians of Germantown. (Not for sale.)

Six ages of European history. Johnson, A. J., *ed.* 6 v. ea., *90 c. net. Macmillan.

Six lectures on some nineteenth century artists. Knight, W: A. $2.
Art Inst. of Chic.

Skal, Georg von.
Hist. of German immigration in the U. S. and successful German-Americans and their descendants. '10(Mr12) c. pors. 8°, $10. F. T. Smiley.

Sketch book. *See* Irving, Washington.

Skillern, Penn-Gaskell, jr.
Descriptive anatomy; development; microscopic anatomy; bones. '10(Mr) c. 295 p. 8°, $2. Dolbey.

SKIN.
Gilchrist, T: C. Outline of skin diseases. $1.25. Students Bk.

Skinner, C: Rufus, comp.
Bright side; little excursions into the field of optimism. '10(Ja22) c. D. 50 c.
Beattys.

SLATE.
See Arkansas.

Slater, J. A., ed.
Pitman's public man's guide. '10(Ja22) D. $1.25. Pitman.

Slaught, Herbert Ellsworth.
Suggestions on the teaching of algebra with special reference to Slaught and Lennes' high school algebra. [1910] (F) c. '09. 30 p. 12°, pap., gratis. Allyn & B.

SLAVERY.
Swann, A. J. Fighting the slave-hunters in Central Africa. *$3.50 net. Lippincott.

SLEEPING SICKNESS.
Thimm, C. A., *comp.* Bibliography of trypanosomiasis. *$1.25 net. Stechert.

SLIDE-RULE.
Blaine, R. G. Some quick and easy methods of calculating. $1. Spon.
Clark, J. J. Slide rule; elem. treatise. 60 c. Technical Supply.

Sluss, J: W:, M.D.
Emergency surgery. 2d ed., rev. '10(Mr) 14+748 p. il. 12°, limp leath., *$3.50 net.
Blakiston.

Small, Frederic Lincoln.
Organizing a shoe factory. '10(Mr12) c. il. tabs., 8°, $5. Weekly Bulletin.

Smith, Mrs. Andrew Heermance.
See Smith, Jane T. Sheldon.

Smith, C: E:, D.D.
Facts of faith. '10(Mr12) c. D. *80 c. net.
Sherman, F.

Smith, C: H.
Hist. of Fuller's Ohio Brigade, 1861-1865; its great march, with roster, portraits, battle maps and biographies. '09, [1910.] (F) c. 21-623 p. il. pors. 4°, $3.
C. H. Smith.

Smith, D: Eug.
Rara arithmetica: catalogue of the arithmetics written before the year MDCI; with a description of those in the library of George Arthur Plimpton, of New York. '10(Mr5) c. il. facsims., O. *$5.50 net. Ginn.

Smith, Earl B.
Mechanical engineering lab'y manual. '09, [1910.] (Ja) c. 109 p. il. 8°, $2.
E. B. Smith, (Pa.)

Smith, Effie.
Rosemary and pansies. '09, [1910.] (F) 52 p. 12°, $1. Badger.

Smith, Mrs. Eliz. Thomasina, [formerly L. T. Meade.]
Betty Vivian; story of Haddo Court school. '10(Ja1) 12°, $1.50. Lippincott.
Princess of the revels. '09, [1910.] (F) 299 p. il. 12°, †$1.50. Dutton.

Smith, Eustace, M.D.
Some common remedies and their use in practice. '10(Mr) 8°, *$1.25 net.
Hoeber.

Smith, Fk. C.
Court to court procedure with forms. '10 (F) c. O. $5.50; shp., $5.75. Fiske & Co.

Smith, H: E.
Pride of the rancho; novel founded on play. '10(Ja8) c. front. D. $1.
J. S. Ogilvie.

Smith, Jane T. Sheldon, [Mrs. Andrew Heermance Smith.]
The perfect man. '01(F12) 16°, pap., *10 c. net. Revell.

Smith, Laura Rountree.
Roly Poly book. '10(Mr26) c. il. S. 35 c.
Flanagan.
Seventeen little bears. '10(Ja22) c. il. S. 30 c. Flanagan.

Smith, Mrs. Lucia Etta Loring.
By the bay. [1910] (F) c. '09. 60 p. front. 12°, *$1 net. P. Elder.

Smith, Mrs. Mary Chapin.
Earth songs: [poems.] '10(Mr26) c. D. bds., $1.25. Badger.

Smith, Montraville Harrington.
Furnaceman's hdbk.; pract.-simplified rules and tables for warm air furnace heating. '09, [1910.] (Ja) 58 p. 12°, 50 c.
Master Sheet Metal.

Smith, Orren Ernest.
Manhood; study of male vitality. '10 (Mr5) c. 8°, $4. Sentinel Pr.

Smith, Rob. G.
Brief account of the services rendered by the Second Regiment Delaware Volunteers in the War of the Rebellion. '09, [1910] (F) c. 32 p. por. il. 4°, (Papers of the Historical Society of Delaware.) 50 c. Delaware Hist. Soc.

Smith, S: G:
Religion in the making; study in Biblical sociology. '10(Ja29) c. D. **$1.25 net.
Macmillan.

Smith, Sophie Shilleto.
Dean Swift. '10(Mr26) il. O. *$3.50 net.
Putnam.

Smithsonian Institution. Exhibits of the Smithsonian Institution and United States National Museum at the Alaska-Yukon-Pacific Exposition, Seattle, Washington, 1909. '09, [1910.] (F) 114 p. il. 8°, 50 c.
Smith. Inst.

Smithsonian Institution, U. S. National Museum bull. il. 8°. U. S., Supt. of Docs.
—Pierce. Monographic revision of the twisted winged insects comprising the order *Strepsiptera* Kirby. (Add. Institution for price.)

Smithsonian miscellaneous collections. O. pap. Smith. Inst.
—Miller. New rodent of the genus Saccestomus from British East Africa. (Add. Institution for price.)
—Reese. Development of the brain of the American alligator. (Add. Institution for price.)
Smyth, Newman, D.D.
Modern belief in immortality. '10(Mr19) c. D. **75 c. net. Scribner.
Smyth, P. G., comp.
Told out of court; personal experiences of members of the Chicago bench and bar. '10(Ja22) c. $1. P. G. Smyth.
Snare of circumstance. Buckley, E. E. †$1.50. Little, B. & Co.
Snowbound. *See* Poe, Edg. Allan. The raven.
So as by fire. Connor, J. $1.25. Benziger.
So like her father (a play.) Blake, J. V. (Not for sale.) J. V. Blake.
Social and industrial conditions in the North during the Civil War. Fite, E. D: **$2 net. Macmillan.
Social engineering. Tolman, W: H. *$2 net. McGraw-H.
Social evil. Greer, J. H. 50 c. J. H. Greer.
Social gospel. Matthews, S. *50 c. net. Griffith.
Social relationships in the light of Christianity. Chadwick, W. E: *$1.50 net. Longmans.
SOCIAL SCIENCE.
Chadwick, W. E: Social relationships in the light of Christianity. *$1.50 net. Longmans.
Churchill, W. L. S. Liberalism and the social problem. *$1.50 net. Doran.
Ede, W: M. Clergy and social service. 90 c. Longmans.
Hall, T: C. Social solutions in the light of Christian ethics. *$1.50 net. Eaton & M.
Mathews, S. Social gospel. *50 c. net. Griffith.
Parsons, J: Each for all and all for each. *$1.50 net. Sturgis & W.
Tolman, W: H. Social engineering. *$2 net. McGraw-H.
United States. *Superintendent of Documents.* Sociology; public documents of the U. S. gratis. U. S., Supt. of Docs.
See also Capital punishment;—Children;—Corporations;—Divorce; — Education; — Ethics;—History; — Immigration; — Individualism; —Labor and laboring classes;—Peace;—Political economy;—Political science;—Prisons;—Religion;—Socialism;— Statistics;—Temperance;—Wealth;—Woman.
Social service ser. See Scribner's.
Social solutions in the light of Christian ethics. Hall, T: C. *$1.50 net. Eaton & M.
Social welfare and the liquor question. Warner, H. S. $1; 35 c. Intercollegiate Prohibition.
SOCIALISM.
Kauffman, R. W. What is socialism? **$1.25 net. Moffat.
La Monte, R. R., *and* Mencken, H: L: Men *versus* the man. **$1.35 net. Holt.
SOCIALISM.—*Continued.*
Lewis, A. M. Vital problems in social evolution. 50 c. Kerr.
Richards, E. G. Nationalism according to Richards. 60 c. E. G. Richards.
Stoddart, J. T. New socialism. *$1.75 net. Doran.
Wilson, W. L. Menace of socialism. **$1.50 net. Jacobs.
SOCIETIES.
See Boys.
SOCIOLOGY.
See Social sciences.
SOILS.
Lyon, T: L., *and* Fippin, E. O. Principles of soil management. **$1.75 net. Macmillan.
Whitson, A. R., *and* Walster, H. L. Notes on soils. 90 c. A. R. Whitson.
SOLDIER'S HOME, Washington, D. C.
Flosser, F. Brief hist. of the U. S. Soldiers' Home, Washington, D. C. 25 c. H. B. Darling.
Solis-Cohen, Myer, M.D.
Family health. '10(F19) D. (Family bks.) **$1 net. Penn Pub. Co.
Sölling, A.
Improved and pract. method of packing fish for transportation; paper presented before the Fourth International Fishery Congress, held at Washington Sept. 22 to 26, 1908. '10(Mr) 295-301 p. 4°, pap. (Add. Superintendent for price.) U. S., Supt. of Docs.
Some common remedies. Smith, E. *$1.25 net. Hoeber.
Some fruits of solitude. *See* Penn, W:
Some quick and easy methods of calculating. Blaine, R. G. $1. Spon.
Some summer days in Iowa. Lazell, F: J: $1.50. Torch Press.
Song of the English. *See* Kipling, Rudyard.
Song of the pines. Ray, E. S. $1.50. C. M. Clark.
SONGS.
Ehrmann, M. B. Child's song garden. $1.
—Child's song treasury. $2. W. H. Willis.
Favilli, M. Echoes of Naples; (thirty Neopolitan songs.) $1.25. Ditson.
Krehbiel, H: E:, *ed.* Songs from the operas for alto. $2.50; $1.50. Ditson.
Speck, S: H:, *comp.* Song writers' guide. $1. J. H. Remick.
Tiersot, J., *comp.* Forty-four French folk-songs and variants from Canada, Norway and Brittany. $2; $1. Schirmer.
Terhune, A. Chinese child's day; words and music. *$1.25 net. Schirmer.
Wolf, H. Fifty songs. $2.50; $1.50. Ditson.
See also Dartmouth College;—Games;—Hymns;—Singing.
Songs from the silence. Hauenstein, M. F. $1.25. M. F. Hauenstein.
Songs of Dartmouth College ser. Q. Grover & W.
—Grover *and* Wellman. Songs of Dartmouth College. *$1.20 net.
Songs of hope. Alden, L. C. $1. J. J. Metcalf.

Songs of the people. O. Schirmer.
—Tiersot, *comp.* Forty-four French folk-songs and variants from Canada, Norway and Brittany. $2; $1.

Sonnets from the Portuguese. *See* Browning, *Mrs.* Eliz. Barrett.

Sorley, W: Ritchie.
Interpretation of evolution; from the Proceedings of the British Academy. v. 4. '10(Mr26) O. pap., 60 c. Oxford Univ.

Sethern, J. W.
Marine steam turbine; pract. description of the Parsons Marine Turbine as now constructed, fitted and run. 3d ed., rewritten and enl. '09, [1910.] (F) 352 p. il. 8°, *$5 net. Van Nostrand.

SOUL.
Clements, J. Metaphysics of the nature and in the conception of the soul. $1. Roxburgh.
Matter and some of its dimensions. *$1 net. Woodward & L.

Soulsby, Lucy H. M., comp.
Record of a year's reading. '10(F19) S. 30 c. Longmans.
Week by week; ms. book of private prayer. New ed. '10(F19) S. 30 c. Longmans.

SOUND.
Lamb, H. Dynamical theory of sound. *$3.50 net. Longmans.

SOUTH (The).
American Academy of Political and Social Science. The new South. $1. Am. Acad. Pol. Sci.
De Saussure, *Mrs.* N. B. Old plantation days; southern life before the Civil War. $1. Duffield.

SOUTH AFRICA.
Brand, R. H. Union of South Africa. $2. Oxford Univ.
Cory, G. E. Rise of South Africa. $5. Longmans.
See also Koati Island;—Titicaca Island.

South Carolina. *General Assembly,* 1776.
Journal of the General Assembly of South Carolina, Sept. 17, 1776-Oct. 20, 1776; ed. by A. S. Salley, jr., secretary of the Historical Commission of South Carolina. '09, [1910.] (Mr) 174 p. 8°, $2. S. C. Hist.

SOUTH CAROLINA.
Wauchope, G: A., *comp.* Writers of South Carolina. $2. State Co.

SOUTH DAKOTA.
Darton, N. H. Geology and underground waters of South Dakota. (Add. Superintendent for price.) U. S., Supt. of Docs.

Southeastern reporter. Permanent ed. v. 65. '10(F) c. O. (National reporter system, state ser.) $4. West Pub.

Southern Methodist hdbk., 1910; ed. by T: N. Ivey. '10(Mr26) D. pap., 25 c. Pub. Ho. M. E. Ch., So.

Southwestern reporter, annot. v. 121. Permanent ed. '09, [1910.] (F); v. 122 (Mr) c. O. (National reporter system, state ser.) ea., $4. West Pub.

SPAIN.
Penfield, F. C. Motor that went to court; fact story, with random illustrations. (Priv. pr.) F. C. Penfield.
See also Spanish-American War;—Theatre;—*also* Servetus, Michael.

Spalding's athletic lib. il. 16°, pap., 10 c. Am. Sports.
—Farrell. How to play ice hockey.
—Foster, *ed.* Spalding's official baseball guide.
—Murnane. How to play baseball.
—Spalding's official athletic almanac, 1910.

Spalding's official athletic almanac, 1910; comp. by Ja. F. Sullivan. '10(Ja29) c. il. pors. S. (Spalding's athletic lib.) pap., 10 c. Am. Sports.

SPANISH-AMERICAN WAR.
Parker, J. Rear-Admirals Schley, Sampson and Cervera. **$3 net. Neale.

SPANISH LANGUAGE.
Rees, J. D. Pictorial Spanish course. *65 c. net. Little, B. & Co.
Selgas y Carrasco, J. La mariposa blanca. 60 c. Holt.
Valera, J. Pepita Jimenez. 90 c. Am. Bk.
Wagner, C: P. Spanish grammar. $1.25. C: P. Wagner.

SPANISH MISSIONS.
See San Gabriel mission.

Spanish régime in Missouri. Houck, L:, *ed.* In 3 v. $18. Donnelley.

Spanish stage in the time of Lope de Vega. Reinert, H. A. *$3 net. Hispanic Soc.

Sparks of truth. Harris, W: S. $1. Minter.

Sparrow, Mrs. Maria Dunton.
Hereford: story. '10(Mr5) c. il. D. $1. Badger.

SPEAKING.
See Orators and oratory.

Spears, J: Randolph.
Story of the American merchant marine. '10(Mr26) c. il. D. (Stories from American hist. ser.) *$1.50 net. Macmillan.

Specialty salesman. Selecman, E. H. $1. Progress Co.

Speck, S: H:, comp.
Song writers' guide; treatise on how popular songs are written and made popular, and special articles on the subject by Jerome and Schwartz [and others]; contains also complete rhyming dict. and thesaurus of synonyms. '10(Mr26) c. il. pors. 8°, $1. J. H. Remick.

SPECTRUM.
Hale, G: E., *and* Adams, W. S. Photography of the "flash" spectrum without an eclipse. (Add. pubs. for price.) Carnegie.

SPECULATION.
See Gambling.

SPEECH.
Witkowski's atlas of the mechanism of voice, speech and taste. *$2 net. W: R. Jenkins.

Speer, Elwood B., comp.
See Bardwell, Fred Leslie, *comp.*

Speer, Emory.
Lincoln, Lee, Grant and other biographical addresses. '10(Ja15) c. por. O. *$2 net. Neale.

Speer, Rob. Elliott.
Second coming of Christ. '09, [1910.] (F) 46 p. 12°, 30 c. Northfield Press.

SPELLERS.
King, G. G. Bryn Mawr spelling book. 25 c. G. G. King.

Spencer, Claudius B.
Easter reflections. [1910.] (F) c. 274 p. 12°, (Christian festivals ser.) $1. Jennings.

Spencer, Edm.
[Works. In 3 v.] vs. 2, 3, Spencer's Faerie queene; ed. by J. C. Smith. In 2 v. v. 1, bks. 1-3; v. 2, bks. 4-7. '10 (Ja1) O. $5.75. Oxford Univ.

SPENCER, Herbert.
Bourne, G. C: Herbert Spencer and animal evolution. 50 c. Oxford Univ.

Spencer, Wa. G., and Gask, G: E.
Practice of surgery. '10(Mr) 16+1234 p. il. (partly col.) 8°, $6.50; hf. mor., $7. Blakiston.

SPICES.
Brooks, R. O. Federal spice standards, interpretations and possibilities of. 50 c. Spice Mill.
Gibbs, W. M. Spices and how to know them. $3.50. W. M. Gibbs.

Spiers, Isidore H: Bowles.
Manual of elem. French. '10(Ja29) c. 12°, 50 c. Ginn.

Spillman, W: Jasper.
Application of some of the principles of heredity to plant breeding. '09, [1910.] (Mr) 74 p. 8°, (U. S., Dept. of Agriculture, Bureau of Plant Industry, bull.) pap. (Add. Superintendent for price.) U. S., Supt. of Docs.

SPINE.
Abrams, A. Spondylotherapy; spinal concussion and the application of other methods to the spine in the treatment of disease. $3.50. A. Abrams.
See also Chiropractic.

Spingarn, J. E., ed.
See Temple, *Sir* W:

Spirit of America. Van Dyke, H: J. **$1.50 net. Macmillan.

Spiritual basis of man and nature. Halfyard, S: F. $1. Jennings.

SPIRITUAL HEALING.
See Divine healing.

SPONDYLOTHERAPY.
See Spine.

Sport indeed. Martindale, T: **$1.50 net. Jacobs.

SPORTS AND SPORTSMEN.
See Automobiles;—Baseball;—Betting; — Boxing; —Fish and fishing;—Golf;—Gymnastics and physical culture;—Hockey;—Hunting; —Swimming;—Yachts and yachting.

Sprague, Alice.
My two gardens. '10(Mr12) D. pap., 50 c.; bds., $1. Manas Press.

Sprague, C: Ezra.
Text-book of the accountancy of investment. '09, [1910.] (Ja.) c. 185 p. 8°, $4. C: E. Sprague.

SPROAT, David.
Banks, J. L. David Sproat and naval prisoners in the War of the Revolution. (Priv. pr.) J. L. Banks.

SQUARES.
American School of Correspondence. Stair-building and the steel square. $1. Am. Sch. Corr.

Squaw (The) book. '10(Mr26) c. O. pap., 50 c. Free Dispensary.

STABLES.
Shaw, V. Encyclop. of the stable. *$2 net. Dutton.

Stacpoole, H: De Vere.
Crimson azaleas. '10(F5) c. D. †$1.50. Duffield.

STAGE.
See Drama and dramatists;—Plays;—Theatre.

STAINED GLASS.
Day, L. F. Windows; book about stained and painted glass. *$7.50 net. Scribner.

STAIR-BUILDING.
American School of Correspondence. Stair-building and the steel square. $1. Am. Sch. Corr.

STAMPS.
See Postage-stamps.

Standard dict. of facts. Ruoff, H: W., *ed.* $6.75. Frontier Press.

Standard musical lib. O. Am. Bk.
—Aiken. Melody studies for primary grades. 15 c.

Standard train rule examination. Collingwood, G: E., *ed.* $1.50; $2. Train Dispatcher's.

Standard wiring for electric light and power. Cushing, H. C. $1. H. C. Cushing, Jr.

Stanton, Vincent H:
Gospels as historical documents. In 4 pts. pts. 1, 2. '09, [1910.] (F) 8°, pt. 1, *$2.50 net; pt. 2, *$3.25 net. Putnam.

Starbuck, Rob. Macy.
Questions and answers on the practice and theory of sanitary plumbing. In 2 v. v. 2, Range boiler work, hot water supply and circulation. '10(Mr5) c. S. bds., $1. R. M. Starbuck.

Stark, Ja. H:
Loyalists of Massachusetts and the other side of the American Revolution. '10 (Mr12) c. il. pors. map in pocket, O. $5. W: B. Clarke.

Starkey, L. Cheston.
Notes on mechanical drawing, graphic statics, machine design, and kinematics. '09, [1910.] (F) c. 6+117 p. il. 8°, $1.50. L. C. Starkey.

Starr, F:, ed.
Little book of Filipino riddles. '10(Ja22) c. 24°, (Philippine studies.) 50 c. World Bk.

STARS.
See Astronomy.

STARTERS.
See Butter;—Cheese.

STATIC ELECTRICITY.
See Medical electricity.

STATIONARY ENGINEERING.
See Enginering.

STATISTICS.
Elderton, W. P. *and* E. M. Primer of statistics. *60 c. net. Macmillan.

Status of women under the English law. Chapman, A. B. W. *75 c. net. Dutton.

Stawell, F. Melian.
Homer and the Iliad; essay to determine the scope and character of the original poem. '10(Ja22) 8°, *$3 net. Dutton.

Stay at home travels: book of fireside pictures of foreign lands. '09, [1910.] (F) 304 p. il. 4°, bds., $2. Nelson.

STEAM.
See Heat.

STEAM ENGINES.
See Locomotives.

STEAM TURBINE.
See Turbines.

Stebbins, C: M.
See Frary, Marie Harriette.

Stebbins, Mrs. Edna Willett Hodgkins, and Saunderson, H: Hallam.
Old Testament narratives. pt. 1, Hebrew beginnings, by Edna H. Stebbins; pt. 2, Hebrew history, by Henry Hallam Saunderson. [1910.] (F) c. '09. 114; 149 p. 12°, (Beacon ser.) ea., 40 c.; pap., 30 c. Unitarian S. S.

STEEL.
Cambria Steel Co. Cambria steel; hdbk. of information. $1. Cambria Steel.
See also Concrete.

STEEL SQUARE.
See Squares.

Steele, F: Morgan.
After hour idyls. '09, [1910.] (Mr) 11+3-126 p. por. 8°, $3. Smith & S.

STEERAGE.
See Ships and shipbuilding.

Stein, Grace Maxine.
Glimpses around the world through the eyes of a young American. '10(Ja1) il. O. **$1.50 net. Winston.

Steiner, Rev. E: Alfr.
Cup of Elijah. '10(Mr19) c. D. (Envelope ser.) pap., *25 c. net. Revell.

Steiner, Harry Lee.
How to keep farm accounts; pract. book for the pract. farmer and a text book for use in agricultural schools. [3d ed.] '09, [1910.] (F) c. 152 p. 8°, $1. Steiner & Co.

Steiner, Rudolf.
Initiation and its results; sequel to "The way of initiation"; tr. from the German by Clifford Bax. '10(F19) c 12°, $1.25. Macoy Pub.

Stelzle, C:
The church and labor. '10(Mr5) c. S. (Modern religious problems.) **50 c. net. Houghton M.

STENOGRAPHY.
Barnes, L. E. Heald's Pitman-Graham shorthand. $1.25. E: P. Heald.
Barnes, L. E. Shorthand dict. and phrase book. $1.25; $1.40. A. J. Barnes.
Eldridge, E: H. Shorthand dictation exercises. Edition without shorthand outlines; Graham ed.; Gregg ed.; Ben Pitman ed.; Isaac Pitman ed. ea., 65 c. Am. Bk.
Pitman, *Sir* I: Abr. shorthand dict. 75 c. —Shorthand dict. $1.50. Pitman.
Rasmussen, W. Graded dictation. $1. Gregg Pub.
Wagner, W: H: Wagner phonography. $1. W: H: Wagner.

Stephen, Sir Leslie, and Lee, Sidney Lazarus, eds.
Dict. of national biography. New ed. In 22 v. v. 21, 22. '10(Ja15) 8°, ea., *$4.25 net. Macmillan.

Stephens, C: Asbury, M.D.
Natural salvation (salvation by science); immortal life on the earth from the growth of knowledge and the development of the human brain. 6th ed. '10 (Mr5) c. il 4°, $1.75. Laboratory Co.

Stephens, Ja.
Insurrections: [poems.] '10(F19) S. *40 c. net. Macmillan.

Stephenson, H: Thew.
Elizabethan people. '10(F19) c. il. pors. D. **$2 net. Holt.

Steps unto heaven. Blaikie, W: G. $1.50. Northfield Press.

Sterling, Albert M.
Sterling genealogy. '10(Ja8) il. 8°, Sterling ed., *$50 net; Library ed., *$25 net. Grafton Press.

STERLING FAMILY.
See Genealogies.

Stevens, G: W., rep.
See Georgia. *Ct. of appeals.* Repts.

Stevenson, Augusta.
Children's classics in dramatic form. Bk. 2. '10(Mr5) il. 12°, **35 c. net. Houghton M.

Stevenson, C: Hugh.
International regulations of the fisheries on the high seas; from bulletin of the Bureau of Fisheries, volume XXVIII, 1908; proceedings of the Fourth International Fishery Congress: Washington, 1908. '10(Mr26) maps, 8°, (U. S., Bu. of Fisheries, bull.) (Add. Superintendent for price.) U. S., Supt. of Docs.

Stevenson, R. A. M.
Peter Paul Rubens. [1910.] (F) 224 p. il. 12°, *75 c. net; leath., *$1 net. Dutton.

Stewart, Gilbert Holland.
Legal medicine. '10(F) c. 16+506 p. 8°, $5. Bobbs-M.

Stewart, R. Wallace.
Elem. text-book of physics. pt. 4, Heat. '10(F19) 12°, *$1.50 net. Lippincott.

Stewart, T: Grainger, M.D.
See Turner, W: Alden, *M.D.*

Stiles, C: Wardell.
Hookworm disease in its relation to the negro. '09, [1910.] (Mr) 10 p. 8°. (Add. Superintendent for price.) U. S., Supt. of Docs.
Treatment of hookworm disease. '09, [1910.] (Mr) 5 p. 8°, pap. (Add. Superintendent for price.) U. S., Supt. of Docs.

STOCK.
See Cattle.

Stockley, Cynthia.
Poppy, the story of a South African girl. '10(Mr26) front. D. *$1.35 net. Putnam.

STOCKS.
Wyckoff, R: D. Studies in tape reading. $3. Ticker Pub.
See also Bonds;—Investments.

Stoddart, Jane T.
New socialism; impartial inquiry. '10 (Ja29) O. *$1.75 net. Doran.

Stoddart, W: H: Butter.
Mind and its disorders; text-book for students and practitioners. '09, [1910.] (F) 11+488 p. il. facsims., tab., 8°. (Add. pubs. for price.) Blakiston.

STOICISM.
See Philosophy.

STOMACH.
Bosanquet, W. C., *and* Clogg, H. S. Stomach, intestines and pancreas. *$4 net. Wood.
Kemp, R. C. Diseases of the stomach and intestines. *$6 net. Saunders.

Stone, Rev. Darwell.
Invocation of saints. New and enl. ed. '10 (Ja29) O. *60 c. net; pap., *40 c. net. Longmans.

Stone, G: Hapgood.
World money; study of the world problem of stable money. Abr. ed. '10 (Mr5) c. 8°, $1.25. G: H. Stone.

Stone, J: C:, and Millis, Ja. Franklin.
Elem. geometry, plane. '10(Mr) c. 107 p. il. 12°, 80 c. B: H. Sanborn.
Stories and story telling. St. John, E. P. *50 c. net. Pilgrim Press.
Stories from American hist. ser. D. Macmillan.
—Spears. Story of the American merchant marine. *$1.50 net.
Stories from beyond the Borderland. Tuttle, H. $1.25. Tuttle Pub.
Stories from Shakespeare. Lang, J. *50 c. net. Dutton.
Stories from the ballads. Macgregor, M. 50 c. Dutton.
Stories from the Greek legends. Hartley, C. G. *$1.25 net. Lippincott.
Stories from the operas. Davidson, G. *$1.25 net. Lippincott.
Stories of American discoverers for little Americans. Lucia, R. 40 c. Am. Bk.
Stories of authors. Chubb, E. W., *comp.* *$1.25 net. Sturgis & W.
Story of coal and iron in Alabama. Armes, E. $5. Ala. Chamber of Com.
Story of electricity. Munro, J: 92 c. S. S. McClure.
Story of Matka. Jordan, D: S. $1. Whitaker & R.
Story of Paul of Tarsus. *See* Atkinson, Louise Warren.
Story of rapid transit. Willson, H: B. 92 c. S. S. McClure.
Story of the American merchant marine. Spears, J: R. *$1.50 net. Macmillan.
Story of the submarine. Field, C. *$2 net. Lippincott.

STORY-TELLING.
St. John, E: P. Stories and story-telling in moral and religious education. *50 c. net. Pilgrim Press.
Story the crocus told. Hill, E. M. *$1 net. Uplook Pub.

Stow, Marion Cook.
Voices of the city. '09, [1910.] (Ja) c. various paging, il. 8°, $1. M. C. Stow.

Strachey, J: St. Lce.
New way of life. '10(F19) 12°, *50 c. net. Macmillan.

Straughn, M. N., and Church, Calvin Grant.
Influence of environment on the composition of sweet corn, 1905-1908. '09, [1910.] (F) 69 p. il. tabs., 8°, (U. S., Dept. of Agriculture, Bu. of Chemistry, bull.) pap. (Add. Superintendent for price.) U. S., Supt. of Docs.

Streatfeild, Rev. G: Sidney.
The incarnation. '10(Ja29) D. *40 c. net. Longmans.

Street, C: Stuart.
Outlines of auction bridge; being a concise statement of the rules of the game, together with an elucidation of the essential points a bridge player must know in order to play auction. '09, [1910.] (Mr) c. 29 p. 16°, 75 c. C: S. Street.

STREET RAILROADS.
American street railway investments. $5. McGraw-H.

STREETS.
See Roads.
Strength of England. Welsford, J. W. W. *$1.75 net. Longmans.

STRENGTH OF MATERIALS.
See Masonry.

STREPSICERINE ANTELOPE.
See Fossils.

STREPSIPTERA.
See Insects.

STRESSES.
See Masonry.
Strictly business. Henry, O., *pseud.* $1.20, fixed. Doubleday, P.

Stroebe, Lilian Luise.
See Whitney, Marian P.
Stroke oar. Paine, R. D. $1.50. McClurg.

Strong, Helen P., comp.
My friends. '09, [1910.] (Ja) 50 c.; limp leath., $1.25. Caldwell.

Strong, J:
Hist. of secondary education in Scotland; from early times to education act of 1908. '10(Ja1) O. $2.50. Oxford Univ.

Strong-Tracy, Mrs. Eliz.
Club woman's friend; analysis of parliamentary law; with explanations, clear and comprehensive. '10(F5) c. por. T. $1. Dealy.
Stronger claim. Perrin, A. R. †$1.50. Duffield.

Stryker, W:
See Nihart, B: Franklin.

Stuart, Ira Beal, jr.
Heart throbs: [poems.] '10(Mr5) c. D. 75 c. Charter Oak.
Stub ends of thought and verse. Lewis, A. G. $1. Bohemian Soc.
Students' aid ser. 16°. Wood.
—Hudson. Aids to medicine. *$1.25 net.
—Nall. Aids to obstetrics. *$1 net.
Students' edition of A standard dict. of the English language; designed to give the orthography, pronunciation, meaning, and etymology of over 60,000 words and phrases. Thin paper ed., [ed. de luxe;] abr. from the Funk & Wagnalls Standard Dictionary of the English language by Ja. C. Fernald, Fs. A. March, J: W. Palmer, [and others.] '10(Mr19) c. O. limp. leath., $5, boxed. Funk.
Studies in American social conditions. See Edwards, R: H:, *ed.*

Studies in philology; published under the direction of the Philological Club of the University of North Carolina. v. 4, Conjunction plus participle group in English, by Orestes Pearl Rhyne; [and] The dramatic monologue; its origin and development, by Claud Howard. '10(Mr5) O. pap., 50 c. Univ. of N. C.

Studies in religion and theology. Fairbairn, A. M. *$3.50 net. Macmillan.

Studies in tape reading. Wyckoff, R: D. $3. Ticker Pub.

Studies in theology. D. *75 c. net. Scribner.

—Inge. Faith and its psychology.

—Orr. Revelation and inspiration.

—Peake. Critical introd. to the New Testament.

—Rashdall. Philosophy and religion.

Studies of our cone-bearing trees. Mosher, E. R. $2. Bardeen.

Studies of our oaks and maples. Mosher, E. R. $2. Bardeen.

Studies of trees in winter. Huntington, A. O. *$2.25 net. J: R. Anderson.

Studies on immunization. Wright, *Sir* A. **$5 net. Wood.

Study of Swedenborg's psychical states and experiences. Whitehead, J: gratis. Mass. New-Ch. Un.

Study of the drama. Matthews, J. B. **$1.50 net. Houghton M.

Study of the Lord's prayer. Richards, W: R. 75 c. Presb. Bd.

Study of the open hearth. Harbison-Walker Refraction Co., Pittsburg. $1. R. S. Davis.

Sturgis, Russell.

Hist. of architecture. In 3 v. v. 2, Romanesque and Oriental. '10(Ja15) c. il. Q. **$5 net; hf. mor., $7.50. Baker & T.

SUBMARINES.

Field, C. Story of the submarine. *$2 net. Lippincott.

SUBWAYS.

See **Transportation.**

SUCCESS.

James, L. Twelve steps to success. $1. A. Harriman.

Macmurray, T: J. Highways of success. $1. Progress Co.

Sharp, F. C. Success; course in moral instruction for the high school. (Add. Univ. for price.) Univ. of Wis.

See also **Business.**

Sudborough, J. J., and James, J. C.

Pract. organic chemistry. '09, [1910.] (F) 394 p. il. 12°, *$2 net. Van Nostrand.

Sudlow, Mrs. Eliz. Williams.

All about the primary. '10(Mr5) c. 24°, 50 c. Hammond Pub.

Suess, Eduard.

Face of the earth (Das Antlitz der erde); tr. by Hertha B. C. Sollas under the direction of W. J. Sollas. v. 4. '10 (Mr26) maps, O. $7.75. Oxford Univ.

SUFFOLK, Eng.

Dutt, W: A. Suffolk. *45 c. net. Putnam.

SUGAR.

Meyer, H. H: B., *comp.* Library of Congress select list of references on sugar, chiefly in its economic aspects. 25 c. U. S., Supt. of Docs.

SUGAR.—*Continued.*

Nikaido, Y. Beet-sugar making. $3. Chemical.

Suggested rules for recovering coal mines after explosions and fires. Garforth, W. E. *$1.50 net. Van Nostrand.

Sugranes, Rev. Eug.

Old San Gabriel mission; historical notes taken from old manuscripts and records, accurately compiled after diligent research. '10(Mr5) c. il. pors. 8°, 50 c. E. Sugranes.

SULPHURIC ACID.

Lunge, G: Manufacture of sulphuric acid and alkali. v. 2. *$15 net. Van Nostrand.

MacKnight, F: E. Fertilizer and acid plants. 50 c. Insurance Press.

Summer diarrhea of infants. *$1 net. W: R. Jenkins.

Sumner, E: A.

Abraham Lincoln; address del. before the Men's League of the Broadway Tabernacle Church of New York, Feb. 10, 1902. '10(Mr19) O. 50 c.; pap., 25 c. Tandy-T.

SUNDAY-SCHOOL.

Boyd, R. H. Ancient and modern Sunday-school methods. 25 c. Nat. Bapt. Pub.

Boyd, R. H., *and* Ellington, W. S. National Baptist Sunday school lesson commentary. 75 c.; $1. Nat Bapt. Pub.

Church Library Association. Catalogue of books recommended by the Church Library Association for Sunday-school and parish libraries. 25 c. Church Lib.

Lewis, D. E. Happy hours for the boys and girls; book for parents, junior leaders, Sunday-school teachers and pastors. 50 c. S. S. Times.

Schauffler, A. F: Knowing and teaching the scholar. 50 c. S. S. Times.

Sunday stories for a year. '09, [1910.] (F) 188 p. il. 4°, 75 c. Nelson.

Sunshine and shadow. Jones, J: L. $1.50. Hudson.

SUPERSTITIONS.

See **India.**

Supreme problem. Raupert, J. G. F. $1.50. Paul

Surface conditions and stream flow. Hall, W: L. (Add. Superintendent for price.) U. S., Supt. of Docs.

SURGERY.

Da Costa, J: C. Modern surgery. *$5.50 net. Saunders.

Groves, E. W. H. Synopsis of surgery. *$3.25 net. Wood.

Keen, W: W., *ed.* Surgery. In 5 v. v. 5. *$7 net; *$8 net. Saunders.

Mummery, P. L. After-treatment of operations. *$2.25 net. Wood.

Sluss, J: W: Emergency surgery. *$3.50 net. Blakiston.

Spencer, W. G., *and* Gask, G: E. Practice of surgery. $6.50; $7. Blakiston.

Wilcox, S. F. Surgery of childhood. $3.50. Boericke & R.

See also **Anatomy;—Anesthetics;—Eye;—Generative organs;—Gynecology;—Veterinary medicine and surgery.**

Surplee, H: Harrison.
Gas turbine; progress in the design and construction of turbines operated by gases of combustion. '10(F19) c. figs. O. **$3 net. Lippincott.

Surtees, Rob. Smith.
Hunts with Jorrocks. Ed. de luxe. '10 (F19) col. il. 8°, *$5 net. Doubleday, P.

SURVEYING.
Kagey, C: C. Land survey and land titles. 25 c. Douglas Co., Abs.

Susan in Sicily. Tozier, J. $2. L. C. Page.

SUSQUEHANNA INDIANS.
See Indians.

Sutherland, Hugh.
Ireland yesterday and to-day; with introd. by J: E. Redmond. '10(F19) c. il. por. O. $1. boxed. North Am.

Sutherland, W: A.
Treatise on code pleading and practice; also cont. 1900 forms adapted to practice in Cal., Alaska, Ariz., Id., Mont., Nev., N. M., [etc.] In 4 v. v. 1. '10(Mr) c. O. $6.50. Bancroft-W.

Sutliff, S: Milton.
Hist. of the American and Puritanical family of Sutliff or Sutliffe, spelled Sutcliffe in England; the first American family (A.D. 1614) connected with New England, and amongst the first to be connected with the settlement of the original English possessions in the New World, and a genealogy of all the descendants through Nathaniel Sutliff, Jr. '09, [1910.] (F) 199 p. pors. 8°, $2. S: M. Sutliff.

SUTLIFF FAMILY.
See Genealogies.

Swain, J: D.
A father to his son; letter to an undergraduate upon his entering college. '10 (Mr19) T. bds., *50 c. net. Yale Pub.

Swan, J: Mumford, M.D.
Prescription writing and formulary. '10 (F) 185 p. flex. leath., *$1.25 net. Saunders.

Swan dramatists. 16°. Sturgis & W.
—Webster. Duchess of Malfi. 45 c.

Swann, Alf. J.
Fighting the slave-hunters in Central Africa; record of 26 years of travel and adventure round the Great Lakes, and of the overthrow of Tip-pu-tib, Rumaliza and other great slave-traders; with introd. by Sir H. H. Johnston. '10(Mr26) il. map, O. *$3.50 net. Lippincott.

Swarts, Gardner Taber, jr., comp.
Tuberculosis exhibitions; catalogue of necessaries for their outfitting and maintenance, August, 1909, supplied by the Educational Exhibition Co. '10(Mr5) il. 8°, pap., 25 c. Educ. Exhibit.

SWASTIKA.
See Symbols.

SWEDENBORG, Emanuel.
Haseltine, M. W. A great thinker; repr. of articles published in the New York *Sun*, on Emanuel Swedenborg. 3 c. Mass. New-Ch. Un.
Whitehead, J: Study of Swedenborg's psychical states and experiences. gratis. Mass. New-Ch. Un.

SWEDENBORGIAN CHURCH.
See Future life;—Symbols.

SWEDISH MASSAGE.
See Massage.

Swift, H: Walton, rep.
See Massachusetts. *Sup. judicial ct.* Repts.

SWIFT, Jonathan.
Smith, S. S. Dean Swift. *$3.50 net. Putnam.

Swigart, Fk.
Mary Lawson. [1910] (F) c. '09. 280 p. 12°, $1.25. Roxburgh.

SWIMMING.
Brewster, E. T. Swimming. **$1 net. Houghton M.

Swinburne, Algernon C:
Shakespeare; written in 1905 and now first published. '10(Ja22) D. 80 c. Oxford Univ.

Syllabus of European hist. Foster, H. D. 50 c. E. P. Storrs.

Sylvester, C: Herbert.
Journey through Bookland; new and orig. plan for reading, applied to the world's best literature for children. In 10 v. '10 (Ja15) c. il. pors. 8°, $29.50. Thompson Pub. Co., (Chic.)

Sylvester, Herbert Milton.
Maine pioneer settlements. [Author's ed.] 5 v. '10(F19) il. plan, 8°, $20. W: B. Clarke.

Symbolisms. Witmer, T: C. $1. Badger.

SYMBOLS.
Butts, E: Statement no. 1: the swastika. $1; 25 c. E: Butts.
Roeder, A. Symbol stories for children of all ages. $1; 75 c. New Church.
Whitmer, T: C. Symbolisms. $1. Badger.

Symons, Arth.
London; book of aspects. '08, [1910.] (Mr) 54 p. 8°. (Not for sale.) E. D. Brooks.

Synopsis of surgery. Groves, E. W. H. *$3.25 net. Wood.

SYPHILIS.
Noguchi, H. Serum diagnosis of syphilis. **$2 net. Lippincott.

SYRACUSE, N. Y.
Hewitt, W: P. H., *ed.* Hist. of the diocese of Syracuse, established 1886. $2. W. P. H. Hewitt.

SYRIA, Asia.
Jessup, H: H. Fifty-three years in Syria. In 2 v. **$5 net, boxed. Revell.

Systematic history fund pubs. 8°. F. P. Rice.
—First records of Marlborough, Mass. $1.

Tables [statistical]. *See* under subjects.

Tabor, R. Montagu.
Odds and ends. '10(F19) S. $1.75. Longmans.

Tacitus, Caius Cornelius.
Agricola and Germania; Latin text rearr. to natural English order; with careful and exact interlinear translation. '10 (Ja15) c. D. $1.25. C. E. H. Whitlock.

Taft, W: Howard.
Conservation of natural resources; special message of the President transmitted to the two houses of Congress Jan. 14, 1910. '10(Mr5) 8°. (Add. Superintendent for price.) U. S., Supt. of Docs.

Talbert, Dan. H.
Pleasures of sin. '10(Mr12) c. por. D. $1. D. H. Talbert.

Tales of King Arthur. Lang, A., *comp.* 30 c. Longmans.

Talisman. *See* Scott, *Sir* Wa.

Talmadge, Arth. White.
Talmadge, Tallmade and Talmade genealogy; being the descendants of Thomas Talmadge of Lynn, Massachusetts; with an appendix incl. other families. '10 (Ja8) il. 8°, *$10 net. Grafton Press.

TALMADGE FAMILY.
See Genealogies.

Tanglewood tales. *See* Hawthorne, Nathaniel. Wonder book.

Tank line unlimited. Moomaw, B. C. 75 c. Editor Co.

TANTALUM.
See Electricity.

Tantalus. Kimmell, M. F. $1.50. C. M. Clark.

TAPE READING.
See Stocks.

"Tape, Rollo," pseud.
See Wyckoff, R: D.

Tappan, Eva March.
European hero stories. '10(Ja22) c. il. maps, D. **65 c. net. Houghton M.

TAR.
Lunge, G: Coal, tar and ammonia. 2 v. *$15 net. Van Nostrand.

TARIFF.
Bacon, A: O. Democrats and the tariff. (Add. Superintendent for price.) U. S., Supt. of Docs.
Barker, J. E. 101 points against free trade. (Add. Superintendent for price.) U. S., Supt. of Docs.
Bigelow, J: Reply of J: Bigelow in answer to an invitation by the Civic Forum of New York City to attend its annual municipal dinner. (Add. Superintendent for price.) U. S., Supt. of Docs.
McCall, S: W. Payne tariff law. (Add. Superintendent for price.) U. S., Supt. of Docs.
Rich, W: W., *comp and ed.* Hdbk. of the United States tariff. $2.50. Vandegrift.
United States. Pocket ed. of the tariff act. 50 c. Vandegrift.

TASTE (sense of).
Witkowski's atlas of the mechanism of voice, speech and taste. *$2 net. W: R. Jenkins.

Taussig, F: Jos.
Prevension and treatment of abortion. '10 (F) c. 10+180 p. il. 8°, $2. Mosby.

TAXATION.
Fillebrown, C: B. A 1909 single tax catechism, together with notices of the A B C of taxation. 5 c. C: B. Fillebrown.
See also Corporations;—Indianapolis.

Taylor, C: Keen.
Physical training for boys and a word or two for their parents. '10(Mr5) c. il. 8°, $1. Staton Bros.

Taylor, C: Maus, jr.
British Isles through an opera glass. New ed. '09, [1910.] (Ja) il. 12°, *$1.25 net. Jacobs.

Taylor, C: Maus, jr.—*Continued.*
Odd bits of travel with brush and camera. New ed. '09, [1910.] (Ja) il. 12°, *$1.25 net. Jacobs.
Touring Alaska and the Yellowstone. New ed. '09, [1910.] (Ja) il. 12°, *$1.25 net. Jacobs.
Vacation days in Hawaii and Japan. New ed. '09, [1910.] (Ja) il. 12°, *$1.25 net. Jacobs.

Taylor, Mrs. C: Tracy.
See Taylor, Sophie C.

Taylor, Ida Ashworth.
Christina of Sweden. '10(Mr26) pors. O. *$4 special net. Appleton.

Taylor, Mary Imlay.
Caleb Trench. '10(Mr26) c. front. D. †$1.50. Little, B. & Co.

Taylor, Sophie C., [Mrs. C: Tracy Taylor.]
Daughter of the manse. '10(Mr5) c. il. D. $1.50. Winston.

Tchernychewsky, Nikolai.
What is to be done?; romance; tr. by B: R. Tucker. 4th ed. '10(Ja29) il. O. $1. Manhattan Bk.

TEA.
Ibbetson, A. Tea from grower to consumer. 75 c. Pitman.

TEACHERS AND TEACHING.
Adams, J: Exposition and illustration in teaching. **$1.25 net. Macmillan.
Beale, D. Addresses to teachers. 50 c. Longmans.
Black, J. E. New primary methods; series of pract. home studies in pedagogy. 2 v. $7. Interstate Sch. Corr.
Hodson, F., *ed.* Broad lines in science teaching. *$1.25 net. Macmillan.
Holst, B. P., *and* Roark, R. N., *eds.* New Teachers' and pupils' encyclopædia. 5 v. $18.75. Holst.
Michigan. State Normal College. Suggestive outlines of the courses of study as followed in the kindergarten and elem. grades. 50 c. Mich. State Normal.
See also Agriculture; — Education; — Gymnastics and physical culture; — Latin; — Geography;—History;—Kindergarten; — Language; — Literature;—Manual training;—Mathematics;—Memory;—Music;—Readers; — Schools; — Sunday-school.

Teachers' College contributions. See Columbia Univ., Teachers' Coll.

Teaching of Latin in secondary schools. Hecker, E. A. 80 c. Schoenhof.

TECHNICAL EDUCATION.
Row, R. K. Educational meaning of manual arts and industries. $1.25. Row, P. & Co.
See also Railroads.

TEETH.
Conover, J: F. Mental mouth wash. 25 c. Roycrofters.
Johnson, H: H. Teeth: their growth and preservation. 75 c. H: H. Johnson.
Lischer, B. E: Elem. of orthodontia. $1. Mosby.
Trigger, T. C. Notes on methods of filling teeth with gold inlays. $2. T. C. Trigger.
See also Anesthetics;—Medical electricity.

TELEGRAPHY.
See Wireless telegraphy.

TELEPATHY.
Podmore, F. Telepathic hallucinations. *50 c. net. Stokes.

TELEPHONE.
Maver, W: Wireless telegraphy and telephony. $3. Maver Pub.

TEMPERANCE.
Batten, S: Z. Working temperance program. 15 c. Am. Bapt.
Crafts, W. F., *and others.* Intoxicating drinks and drugs in all lands and times. 75 c. Int. Ref. Bu.
Jeffords, S. G., *ed.* Series of notable debates by men of the hour. 50 c. S. G. Jeffords.
Moomaw, B. C. Tank line unlimited. 75 c. Editor Co.
Vansant, W: R. Weaning the nation from strong drink. $1.50. Vansant.
Warner, H. S. Social welfare and the liquor problem. $1; 35 c. Intercollegiate Prohibition.
See also Liquor;—Woman's Christian Temperance Union.

Temple, Sir W:
Essays on ancient and modern learning and on poetry; ed. by J. E. Spingarn. '10 (Ja1) D. 85 c. Oxford Univ.

Temple classics; ed. by Israel Gollancz. '01 (Ja15) 16°, price changed from ea. 50 c. to *50 c. net; leath., ea., 75 c. to *75 c. net. Macmillan.

TEMPTATION.
Hughson, S. C. Warfare of the soul. **$1.20 net. Longmans.
Tempting of Paul Chester. Askew, *Mrs.* A. J. de C. L. $1.50. Fenno.
Ten weeks in arithmetic. Lee, A. S. $1. A. S. Lee.

Tennessee. *Supreme ct.* Repts.; (C: T. Cates, jr.) v. 13. '09, [1910.] (Ja) c. O. shp., $3. Stephens.

Tennyson, Alfred, Lord.
In memoriam. Centenary ed. de luxe. '10 (F19) 4°, vellum, *$12.50 net, boxed. Sturgis & W.
The princess; medley; with notes by Rose Henderson. '10(Mr5) c. 16°. (Little classic ser.) 12 c. Flanagan.

TENNYSON, Alfr., *Lord.*
Jones, H: Tennyson. 40 c. Oxford Univ.
Kerr, W: P. Tennyson; the Leslie Stephen lecture. 30 c. Putnam.
Zimmerman, L. M. Pearls of comfort from Tennyson's "In Memoriam." (Add. author for price.) L. M. Zimmerman.

Terhune, Albert Payson.
The fighter. '10(Ja22) c. D. $1.50. Lovell.

Terhune, Anice.
Chinese child's day. '10(F12) bds., *$1.25 net. Schirmer.

TERLINGUA, Tex.
See Mercury.

Terrell, Edn. Holland.
Further genealogical notes on the Tyrrell-Terrell family of Virginia and its English and Norman-French progenitors. 2d ed.; with addenda and corrigenda. '09, [1910.] (F) 41 p. O. pap. (Priv. pr.) E. H. Terrell.

Terry, Thdr. Brainard.
How to keep well and live long. '10(Ja29) c. il. 8°, $1. Farmer Co.

Tess of the storm country. White, *Mrs.* G. M. $1.50. W. J. Watt.

TETANUS.
Mohler, J:, *and* Eichhorn, A. Need of controlling and standardizing the manufacture of veterinary tetanus antitoxin. (Add. Superintendent for price.) U. S., Supt. of Docs.

Texas. Instructions to juries in civil cases, including forms and approved precedents; by H. J. Passmore. '09, [1910.] (F) c. O. shp., $6. Gilbert Bk.

Texas. Supp. to Sayles' annot. civil statutes; by W. W. Heron. '10(F) c. O. shp., $4. Gilbert Bk.

Texas. *Supreme ct.* Repts.; (A. E. Wilkinson.) v. 100, 101. '09, [1910.] (F) c. O. shp., $2. Flood.

TEXAS.
Kittrell, N. G. Primer of the government of Texas. 40 c. Southern Pub. (Tex.)

TEXTILE FABRICS.
Lowell, Mass. City Library. Textiles; list of books rel. to textiles in the Lowell City Library. gratis. Lowell Lib.

Textile World Record. Kinks for cotton superintendents; comp. from the questions and answers department of the *Textile World Record* for its subscribers only. [1910.] (Mr) c. '09. 88 p. 16°, (Textile World Record kink books.) (Sold to subscribers of *Textile World Record* only.] Lord & N.

Textile World Record. Kinks for wool and worsted finishers; comp. from the questions and answers department of the *Textile World Record* for its subscribers only. '10(Ja8) c. 16°, (Textile World Record kink bks.) 75 c. Lord & N.

Thackeray, H: St. John.
Grammar of the Old Testament in Greek according to the Septuagint. v. 1, Introd., orthography and accidence. '09, [1910.] (F) 12°, *$2.75 net. Putnam.
Principal authorities (15 p.).

Thackeray, W: Makepeace.
English humorists; ed., with an introd. and notes, by J. C. Castleman. '10(F12) c. por. T. (Macmillan's pocket Am. and Eng. classics.) **25 c. net. Macmillan.
History of Henry Esmond; ed., with introd. and notes, by T. C. Snow and W: Snow; with introd. by G: Saintsbury. '10 (Mr26) D. 90 c. Oxford Univ.

Thayer, Gerald Handerson.
Concealing-coloration in the animal kingdom; exposition of the laws of disguise through color and pattern; with an introd. essay by A. H. Thayer. '10(F19) il. 4°, $7. Macmillan.

THANKSGIVING DAY.
Hughes, E. H. Thanksgiving sermons. *$1 net. Jennings.

THEATRE.
Rennert, H. A. Spanish stage in the time of Lope de Vega. *$3 net. Hispanic Soc.
See also Drama and dramatists;—Opera.

Their day in court. Pollard, P. *$3 net. Neale.

Theodora's husband. Mack, L. $1.50. Lane.

THEOLOGY.
Fairbairn, A. M. Studies in religion and theology. *$3.50 net. Macmillan.
Nave, O. J. Theology for young people. $1.25. College Assoc. Pub.
See also Baptism;—Bible;—Catechism;—Christianity;—Church history;—Death;—Ethics;—Evolution; — Faith; — Future life; — God, — Jesus Christ;—Missions and missionaries;—Philosophy;—Prayer; — Religion; — Salvation; —Sermons;—Sin;—Temptation.

THEOSOPHY.
Besant, *Mrs.* A. W. Karma, once more. 15 c. Manas Press.
Steiner, R. Initiation and its results. $1.25. Macoy.

THERAPEUTICS.
See Medicine.

THERMODYNAMICS.
See Heat.

THERMO-ELECTRICITY.
See Electricity.

Thief of virtue. Phillpotts, E. †$1.50. Lane.

Thimm, C. A., comp.
Bibliography of trypanosomiasis. '10(Ja22) O. pap., *$1.25 net. Stechert.

Thirty chapters on static electricity. Monell, S: H. *$2 net. W: R. Jenkins.

Thomann, Gallus.
American beer; glimpses of its hist. and description of its manufacture. '09, [1910.] (Mr) 104 p. 8°, 50 c. U. S. Brewers' Assoc.

Thomas, W: Holcombe.
Contemporaneous pagan views of the early Christians; address del. before the Busy People's Bible Class, of Montgomery, Sunday, Nov. 7, 1909, also before the Mt. Meigs district S. S. convention held at Mathews, Ala., Nov. 21, 1909. '09, [1910.] (Mr) 15 p. 8°, 25 c. W: H. Thomas.

Thompson, Fs.
St. Ignatius Loyola; ed. by J: Hungerford Pollen. '10(F12) O. *$3.25 net. Benziger.

Thompson, J. M., comp.
See Bible. N. T. Gospels.

Thompson, W: B.
Narrowing of the cotton market; tendency toward trust control of prices. '10 (Mr26) O. pap., gratis. W: B. Thompson.

Thomson, W: Chase.
Bridge and structural design. [2d ed.] '10 (Mr5) c. il. 8°, $2. Engineering News.

Thorington, Ja., M.D.
Refraction and how to refract. 5th ed. '10(Mr) 18+324 p. il. 12°, *$1.50 net. Blakiston.

Those Brewster children. Kingsley, *Mrs.* F. M. $1. Dodd.

THOUGHT.
See Brain;—Logic;—Mind;—Philosophy;—Psychology.

THRALE, *Mrs.* Hester Lynch Salisbury.
See Johnson, Samuel.

Three little women at work. Jackson, *Mrs.* G. E. S. $1. Winston.

Three rivers. Farley, J. P. *$2 net. Neale.

Through library windows. Hubbard, F. C. $1.25. B'way Pub.

Thrum, T: G., comp.
Hawaii; almanac and annual for 1910. '10 (Ja22) c. il. O. pap., 75 c. T. G. Thrum.

Thurston, Ernest Temple.
Sally Bishop. [1910.] (Mr) c. '08. 424 p. D. $1.50. M. Kennerley.

Thurston of Orchard Valley. Bindloss, H. **$1.30 net. Stokes.

Tiersot, Julien, comp.
Forty-four French folk-songs and variants from Canada, Normandy, and Brittany; collected and harmonized by Julien Tiersot; English tr. by H: Grafton Chapman. '10(Mr12) c. O. (Songs of the people.) $2; pap., $1. Schirmer.

Tiffany, Esther Brown.
The tocsin; drama of the renaissance. '10 (F19) c. O. bds., *$3 net. P. Elder.

Tiffany, Fs. B.
See Minnesota. Rev. laws.

TILDEN, Samuel Jones.
See Hayes-Tilden contest.

Tillage of the heart. Hobart, A. S. 50 c. Am. Bapt.

TIME.
Arthur, J. Time and its measurement. $1.50. Popular Mechanics.
See also Almanacs and annuals;—Calendars and year-books;—Clocks and watches.

Timely hints to horse breeders. Gay, C. W. (Add. pubs. for price.) Penn. Dept. of Agriculture.

Time's laughingstocks. Hardy, T: *$1.50 net. Macmillan.

"Times" hdbk. for Sunday-school workers. 12°. S. S. Times.

—Schauffler. Knowing and teaching the scholar. 50 c.

Tinkham, E. A.
How to play bridge; being full and complete instructions to the student, giving the leads and the best method of play to meet all situations; with illustrative hands. '09, [1910.] (F) c. 5-141 p. 16°, $1. E. A. Tinkham.

Tipple, Ezra Squier, D.D.
Freeborn Garrettson. '10(Mr12) c. por. S. *25 c. net. Eaton & M.

TIRRELL FAMILY.
See Genealogies: Terrell, E. H.

Tisdall, W. St. Clair, D.D.
Comparative religion. '10(F19) D. (Anglican church hdbks.) *40 c. net. Longmans.

TITICACA ISLAND.
Bandelier, A. F. A. Islands of Titicaca and Koati. $5. Hispanic Soc.

TITLES (*Law*).
Kagey, C: C. Land survey and land titles. 25 c. Douglas Co. Abs.

TOBACCO.
Killebrew, J. P. Tobacco districts and types. (Add. Superintendent for price.) U. S., Supt. of Docs.
Werner, C. Text-book on tobacco. $1. Tobacco Leaf.

Tobie, Willard Nathan.
Two beautiful prayers from the lips of Jesus. '10(Ja22) c. S. *50 c. net. Jennings.

Tocsin (The). Tiffany, E. P. *$3 net. P. Elder.

To-day's pictorial story of Alexander Campbell. Johnston, R. W. 75 c. R. W. Johnston.

Toilet medicine. Wooton, E. *$1 net. W: R. Jenkins.

Told out of court. Smyth, P. G., *comp.* $1. P. G. Smyth.

Told to the children ser. See Dutton's.

Tolman, W: Howe.
Social engineering; with an introd. by Andrew Carnegie. '10(Ja22) il. 12°, *$2 net. McGraw.

Tomlinson, Everett Titsworth.
British Isles. '10(Ja22) c. il. map, D. **60 c. net. Houghton M.

Tompkins, Juliet Wilbor.
Top of the morning. '10(F19) c. D. †$1.50. Baker & T.

TONGUE.
See Taste.

Top of the morning. Tompkins, J. W. †$1.50. Baker & T.

Torrey, C: Cutler.
Ezra studies. '10(Ja15) c. O. *$1.50 net. Univ. of Chic.

Torrey, D: Clarence.
Protestant modernism; or, religious thinking for thinking men. Author's ed. '10 (Ja29) c. 12°, $1. D: C. Torrey.

Touring Alaska and the Yellowstone. Taylor, C: M. *$1.25 net. Jacobs.

Tourist tales of California. Isaman, S. W. *$1 net. Reilly & B.

Tourists' vade mecum of Italian colloquial conversation. Valgimigli, A. 40 c. Pitman.

Tower of ivory. Atherton, *Mrs.* G. F. H. †$1.50. Macmillan.

Town child. Bray, R. A. *$2 net. Jacobs.

Towndrow, Grace Eleanore.
Career of Joy. '09, [1910.] (Ja) 231 p. front. 12°, $1.25. C. M. Clark.

Townes, J: C.
Law books and how to use them. '10(F5) c. 8°, $2.50. Austin Pr.

Townshend, A. F.
Military consul in Turkey; experiences and impressions of a British representative in Asia Minor. '10(Ja1) il. 8°, *$3.50 net. Lippincott.

TOXICOLOGY.
See Poisons.

TOXOPTERA GRAMINUM.
See Parasites.

Tozier, Josephine.
Susan in Sicily. '10(Mr26) c. il. D. (Little pilgrimages ser.) $2, boxed. L. C. Page.

Tracy, Mrs. Eliz. Strong-.
See Strong-Tracy, *Mrs.* Eliz.

TRADE.
See Business;—Commerce;—Tariff.

TRADE-UNIONS.
See Injunctions.

TRAFFIC (street).
See Roads.

Trammelings. Curtis, G. P. $1.50. Herder.

TRAMPS.
Laws, W. Life of a tramp. 25 c. Donohue.

Transcontinental sketches. Chase, E. B. $1.50. Winston.

Transformed colony. Alldridge, T: J. *$3.50 net. Lippincott.

Transitus in lucem. Chancellor, *Mrs.* L. B. 60 c. Fairfield.

TRANSMIGRATION.
See Reincarnation.

TRANSPORTATION.
Chicago. *City Council. Committee on Social Transportation.* Rept. on the transportation subway systems of Boston, New York, Philadelphia, Paris, London. (Add. Council for price.) Chic. City Council.
Willson, H: B. Story of rapid transit. 92 c. S. S. McClure.
See also Carriers; — Commerce; — Explosives; — Railroads;—Roads.

Travel and sport in Turkestan. Wood, J. N. P. *$3.50 special net. Appleton.

TRAVELLERS.
See Explorers;—Voyages and travels.

Treasures of truth. Butler, G: F. 75 c. S. D. Clough.

Treatment of nature in English poetry. Reynolds, M. *$2.50 net. Univ. of Chic.

TREES.
Huntington, A. O. Studies of trees in winter. *$2.25 net. J: R. Anderson.
Jepson, W. L. Trees of California. *$2.25 net. Cunningham, C. & W.
Mosher, E. R. Studies of our cone-bearing trees. $2. Bardeen.
See also Forests and forestry;—Fruits;—Maples; Oaks.

"Trevert, E:," pseud.
See Bubier, E: Trevert.

TRIALS.
See Evidence;—Hayes-Tilden contest.

TRIBUNAL OF THE TERROR.
See French Revolution.

Tribune almanac and political registry, 1910. '10(Ja15) c. O. (Lib. of Tribune extras.) pap., 25 c. Tribune Assoc.

Tricks for every one. Devant, T: 50 c. Lippincott.

Trigger, Thdr. Clark.
Notes on methods of filling teeth with gold inlays. '10(Mr) c. 111 p. il. 8°, $2. T. C. Trigger.

TRIGONOMETRY.
Robbins, E: R. Plane trigonometry. 60 c. Am. Bk.

Trinity College, Dublin. Speeches [in Latin] of public orators del. at the comitia held for conferring honorary degrees. '10(Mr5) O. $1.75. Longmans.

Trip to Mars. Ash, F. $1.50. Lippincott.

Triumph of love. Allen, L. W. *$1.25 net. Putnam.

Triune development ser. 8°. Triune Order. —Miller. Triune development. 60 c.

TROBRIAND, Philippe Regis de.
Post, M. C. D. Life and memoirs of Comte Régis de Trobriand, Major General U. S. A. **$5 net. Dutton.

TROPICAL DISEASES.
Daniels, C: W., *and* Wilkinson, E. Tropical medicine and hygiene. In 3 pts. pt. 1, Diseases due to protozoa. **$3 net. Wood.

TROPICS.
See Agriculture.

Troward, T:
Edinburgh lectures on mental science. [Rev. and enl. ed.] '10(Mr5) c. 16°, 75 c. Roger Bros.

Troy, Hugh C.
See Publow, C: Albert.

TROY, O.
See Miami Co.

True, Alfr. C:
Secondary education in agriculture in the United States. '10(Ja29) 8°, (U. S., Dept. of Agriculture, Office of Experimental Stations, circular.) (Add. Superintendent for price.) U. S., Supt. of Docs.

True, Ellen Isabel.
Labor problem; bibliography. '09, [1910.] (F) 37 p. 12°, (Wisconsin Free Library Commission; American social questions.) pap., 25 c. Wis. Free Lib.

True, Helen Belle, ed.
How to obtain our own. '10(Mr5) c. 12°, $1. Roger Bros.

True history of some of the pioneers of Colorado. Shaw, L. $1. L. Shaw.

True source of a happy life. Wayt, H. 50 c. Chr. Pub. Co.

Trueblood, B: Franklin.
International arbitration at the opening of the twentieth century. '09, [1910.] (F) 23 p. 8°, pap., 5 c. B: F. Trueblood.

TRUST COMPANIES.
See Banks and banking.

Trust companies of the United States. 1909 ed.; compilation of the statements of condition of trust companies as of June 30th, 1909; also of officers, directors and correspondents, dividend rates and stock quotations; comp. by the Audit Company of N. Y. '10(Ja15) c. il. O. gratis. U. S. Mortgage.

TRYPANOSOMA DIMORPHON.
See Parasites.

TRYPANOSOMIASIS.
See Sleeping sickness.

TUBERCULOSIS.
Hutchinson, W. Conquest of consumption. **$1 net. Houghton M.
National Association for the Study and Prevention of Tuberculosis. Some plans and suggestions for housing consumptives. '09, [1910.] (Mr) 87 p. il. plans. 4°, 25 c. Nat. Assoc. Tuberculosis.
Swarts, G. T., *jr., comp.* Tuberculosis exhibitions. 25 c. Educ. Exhibit.

Tuck, Clyde Edn.
For love of you. '09, [1910.] (Mr) 87 p. 8°, 75 c. B. F. Bowen.

Tucker, C: Cowles.
See District of Columbia. *Ct. of appeals.*

Tucker, G: Fox.
See Wilson, G: Grafton.

Tucker, W: Jewett.
Personal power; counsels to college men. '10(Mr26) c. O. **$1.50 net. Houghton M.
Public mindedness; an aspect of citizenship considered in various addresses given while president of Dartmouth College. '10(Mr19) c. 8°, $2. Rumford Press.

TUNGSTEN.
See Electricity.

TURBINES.
Sothern, J. W. Marine steam turbines. *$5 net. Van Nostrand.
Surplee, H: H. Gas turbine. **$3 net. Lippincott.
Westinghouse, G:, *comp.* Broadening the field of the marine steam turbine. (Priv. pr.) G: Westinghouse.

TURKESTAN, Asia.
Wood, J. N. P. Travel and sport in Turkestan. *$3.50 special net. Appleton.

TURKEY.
Townshend, A. F. Military consul in Turkey. *$3.50 net. Lippincott.
See also Mt. Athos.

TURKEYS.
Nourse, H. A. Turkeys, ducks and geese. 50 c. Webb.

Turner, W: Alden, M.D., and Stewart, T: Grainger, M.D.
Text-book of nervous diseases. '10(F) 17+607 p. il. 8°, *$6 net. Blakiston.

Turnour, Jules.
Autobiography of a clown; as told to I: F: Marcosson. '10(Mr26) c. il. D. **$1 net. Moffat.

Turrill, Sherman Marsh.
Elem. course in perspective. '10(F19) c. il. 12°, **$1.25 net. Van Nostrand.

Tusculan disputations. *See* Cicero, M. T.

Tuttle, Hudson and Mrs. Emma Rood.
Stories from beyond the Borderland. '10 (Mr5) c. por. D. $1.25. Tuttle Pub.

Tutton, Alfr. E: Howard.
Crystalline structure and chemical constitution. '10(F19) il. O. *$1.60 net. Macmillan.

Twelve months' work in the poultry yard. Wittman, W. T. 25 c. Item Pub.

Twelve steps to success. James, L. $1. A. Harriman.

Twentieth century houshold lib.; complete encyclop. of useful information; complete atlas of the U. S., in colors. [Rev. and enl. ed.] '10(F19) c. il. maps, f°, $3.50. Holman.

Twentieth century science ser. il. D. Stokes.
—Haddon. Races of man and their distribution. *50 c. net.
—McCabe. Evolution. *50 c. net.
—Podmore. Telepathic hallucinations. *50 c. net.
—Wilson. Physiology. *50 c. net.

Twice-born men. Begbie, H. *$1.25 net. Revell.

Two beautiful prayers from the lips of Jesus. Tobie, W. N. *50 c. net. Jennings.

Two Christmas eves. *See* Atoned.

Two series of Lenten sermons. McGowan, F. X. 75 c. Pustet.

Two years with poultry. '10(F) c. '09. 160 p. il. plans, 8°, 50 c. Poultry Trib.

Tyler, F: S.
See District of Columbia. Corporation law.

Tyler, W. F.
Dimensional idea as an aid to religion. '10 (Ja22) D. 50 c. Fenno.

TYPE.
See Printers and printing.

Types of California beauties. Henrich, H. C. $50. H. Heywood.

Tyrrell, Rev. G:
See Lodge, *Sir* Oliver Jos.

Tyrrell, H: Grattan.
Concrete bridges and culverts, for both railroads and highways. '10(F19) il. 16°, $3. M. C. Clark.

Underwood, Horace Grant, D.D.
Religions of eastern Asia. '10(F19) c. D. **$1.50 net. Macmillan.

Underworld sewer. Washburn, J. $1.50. Washburn.

Unemployment. Beveridge, W: H: *$2.40 net. Longmans.

Union of South Africa. Brand, R. H. $2. Oxford Univ.

United States. *Bureau of Education.* Bibliography of education for 1908-9. '10 (Mr5) 8°. (Add. Superintendent for price.) U. S., Supt. of Docs.

United States. *Circuit cts. of appeals.* Repts.; with annots. v. 92-95. '10(F) c. O. ea., $2.85. Lawyers' Co-op.

United States. Compiled statutes. Supp. 1909; comp. by J: A. Mallory. '09, [1910.] (F) c. O. $7. West Pub.

United States. *Courts.* Federal reporter. Permanent ed. v. 170-173. '10(F) c. O. (National reporter system, U. S. ser.) ea., $3.50. West Pub.

United States. *Dept. of Agriculture. Bu. of Statistics.* Bulletins, circulars, foreign markets, separates from yearbook, and crop reporter, Agriculture Department, U. S. A.; for sale by the Superintendent of Documents, Washington. '10(Mr) 12 p. 8°, pap., gratis. U. S., Supt. of Docs.

United States. *Dept. of Agriculture, Bureau of Statistics.* Exports of farm products from the U. S., 1851-1908; division of production and distribution. '10(Mr12) O. (U. S., Dept. of Agriculture, Bu. of Statistics, bull.) pap., 15 c. U. S., Supt. of Docs.

United States. *Dept. of Agriculture, Bureau of Statistics.* Exports of farm and forest products, 1906-1908, by countries to which consigned; division of production and distribution. '10(Mr12) tabs., O. (U. S., Dept. of Agriculture, Bu. of Statistics, bull.) pap., 10 c. U. S., Supt. of Docs.

United States. *Dept. of Agriculture, Bureau of Statistics.* Imports of farm products into the United States, 1851-1908; division of production and distribution. '10(Mr12) tabs., O. (U. S., Dept. of Agriculture, Bu. of Statistics, bull.) pap., 15 c. U. S., Supt. of Docs.

United States. *Dept. of Agriculture. Forest Service.* National forests of Arkansas. '10(Ja29) 8°. (Add. Superintendent for price.) U. S., Supt. of Docs.

United States. *Dept. of Agriculture. Office of Experiment Stations.* Forestry in nature study. '10(Pa29) 8°, (U. S., Dept. of Agriculture; Office of Experiment Stations, special circular.) (Add. Superintendent for price.) U. S., Supt. of Docs.

United States. *Dept. of Agriculture. Office of Public Roads.* Publications of the Office of Public Roads; comp. by W: W. Sniffin. '09, [1910.] (F) 7 p. 12°, pap. (Add. Superintendent for price.) U. S., Supt. of Docs.

United States. *Dept. of Commerce and Labor. Bureau of Immigration.* Treaty laws, and regulations governing the admission of Chinese; regulations approved Oct. 30, 1909. '10(Ja8) 8°, pap. (Add. Superintendent for price.) U. S., Supt. of Docs.

United States. *Dept. of Commerce and Labor.* List of publications of the Department of Commerce and Labor available for distribution. 4th ed., Dec. 15, 1909. '09, [1910.] (Mr) 60 p. 8°, pap. (Add. Superintendent for price.) U. S., Supt. of Docs.

United States. *Dept. of State.* Affairs in the Kongo; message from the President of the United States. '10(Ja29) 8°. (Add. Superintendent for price.) U. S., Supt. of Docs.

United States. *Dept. of State.* Suppression of the white-slave traffic; message from the President of the United States, transmitting, with accompanying letters, in response to Senate resolution no. 86, of Dec. 7, 1909, information concerning the repression of the trade in white women. '10(Mr5) 8°. (Add. Superintendent for price.) U. S., Supt. of Docs.

United States. *Government Printing Office.* Monotype manual; book of arrangements and other useful information for the use of monotype keyboard operators in the Government Printing Office. 2d ed. '10 (Mr5) 8°. (Add. Superintendent for price.) U. S., Supt. of Docs.

United States. *Interstate Commerce Commission.* Index-digest of the reports, rulings and decisions; by A. B. Van Buren. '10(Mr) c. O. $5. Edwards.

United States. *Interstate Commerce Commission.* Regulations for the transportation of explosives, formulated and published Jan. 15, 1910; prescribed under act of Mar. 4, 1909. '10(Mr5) 8°. (Add. Superintendent for price.) U. S., Supt. of Docs.

United States. Pierce's federal code, 1910; in force Mar. 4, 1907, with supp. to Jan. 1, 1910; comp. by Fk. Pierce. '10(Mr) c. O. $10.50. Nat. Law.

United States. Pocket ed. of the tariff act; comp. and ed. by W: W. Rich. '10(Mr) c. D. pap., 50 c. Vandegrift.

United States. *Public Health and Marine Hospital Service.* Publications of the United States Public Health and Marine Hospital Service, Jan., 1910. '10(Mr) 25 p. 8°, pap. (Add. Superintendent for price.) U. S., Supt. of Docs.

United States. *Superintendent of Documents.* Animal Industry Bureau; repts., bulletins, and circulars rel. to animal industry, Agricultural Department, U. S. A.; for sale by the Superintendent of Documents, Washington. '10(Mr) 53 p. 8°, pap., gratis. U. S., Supt. of Docs.

United States. *Superintendent of Documents.* Plant Industry Bureau; bulletins, circulars, and misc. publications rel. to plants, Agriculture Department, U. S. A.; for sale by the Superintendent of Documents, Washington. '10(Mr) 31 p. 8°, pap., gratis. U. S., Supt. of Docs.

United States. *Superintendent of Documents.* Proceedings of Congress: being a complete list of the volumes of the Annals of the Congress, Register of Debates in Congress, *Congressional Globe, Congressional Record,* reporting the debates and proceedings from 1789 to 1909; now offered for sale by the Superintendent of Documents. [2d ed.] '10(Mr5) 8°, gratis. U. S., Supt. of Docs.

United States. *Superintendent of Documents.* Sociology; public documents of the United States sold by the Superintendent of Documents. [2d ed.] '10(Mr5) 8°, gratis. U. S., Supt. of Docs.

UNITED STATES.

Avery, E. M. Hist. of the U. S. and its people. In 15 v. v. 6. *$6.25 net; per set, *$12.50 net; *$17.50 net. Burrows.

Bradford, T: L., *comp.* Bibliographer's manual of American history. In 5 v. v. 4. subs., per v., *$3.50 net. Henkels.

Brown, F. R. Hist. of the Ninth U. S. Infantry, 1799-1909. $5.50. Ninth Infantry, Tex.

Bryce, J. American commonwealth. In 2 v. $4. Commonwealth Pub.

Church, S: H. Religious progress in America. 25 c. R. P. Morris.

Coleman, N. M. Constitution and its framers. $3; $5. Progress Co.

Devens, R: M., *and* Chase, C: W. Glory of our youth as portrayed in the events and movements that have chiefly distinguished the marvellous advance of the American nation from colony to world power. $3.75. C. A. Nichols.

Elliott, E: G. Biographical story of the constitution; study of the growth of the American union. **$2 net. Putnam.

Evans, L. B. Essential facts of American hist. $1. B: H. Sanborn.

Gerson, O. Our colonial hist. from the discovery of America to the close of the Revolution. 50 c. Hinds.

Howard, G: E. Biography of American statesmanship; analyt. reference syllabus. 50 c. Univ. of Neb.

Howe, F. C. Privilege and democracy in America. **$1.50 net. Scribner.

James, J. A., *and* Sandford, A. H. American hist. **$1.40 net. Scribner.

McMaster, J: B. Hist. of the people of the United States from the Revolution to the Civil War. In 8 v. v. 7. **$2.50 net. Appleton.

Makers of America. 3 v. per set, $50. A. B. Caldwell.

Montgomery, D: H: Leading facts of American hist. $1. Ginn.

Moore, C: F. Hist. of the states, united and otherwise: [humorous.] *$1.50 net. Neale.

Mowry, W: A: Elements of civil government. Illinois ed., Minnesota ed.; Vermont ed.; Michigan ed.; Mass. ed., ea., 72 c. Silver.

Photo-auto maps; photographs of every turn and topographical outline of road with accurate distances between Chic. and N. Y., N. Y. and Chic., South Bend to Indianapolis, Indianapolis to South Bend, [etc.] $5. Rand, McN. & Co.

UNITED STATES.—*Continued.*

United States. *Superintendent of Documents.* Proceedings of Congress. gratis. U. S., Supt. of Docs.

Van Dyke, H: J. Spirit of America. **$1.50 net. Macmillan.

See also American Revolution;—Banks and banking; — Biography; — Civil War; — College and universities;—Commerce;—Consuls; — Corporations; — Education; — Firearms; — Greenville (Treaty of); — Immigration; — Indexes;—Indians;—Natural resources;—Naval art and science;—Marriage:—Peace;—Political science;—Postage stamps;—Railroads;—South;—Spanish-American war; — Tariff; — Taxation; — United States navy;—West;—West Point.

United States. Bureau of Education bull. 8°, pap. U. S., Supt. of Docs.

—Eaton. Education for efficiency in railroad service.

United States. Dept. of Agriculture pubs. 8°. (Add. Superintendent for price.) U. S., Supt. of Docs.

—Abbey. Normal school instruction in agriculture. (Office of Experiment Stations circular.)

—Abel. Care of food in the home. (Farmers' bull.)

—Alwood. Enological studies. (Bu. of Chemistry bull.)

—Banks. List of works on North American entomology. (Bu. of Entomology bull.)

—Bryant. Progress rept. on experiments in supp. irrigation. (Office of Experiment Stations circular.)

—Carter. Methods of increasing forest productivity. (Forest Service, circular.)

—Collins. New type of Indian corn from China. (Bu. of Plant Industry.)

—Cook. Origin of Hindi cotton. (Bu. of Plant Industry.)

—Dorset. Hog cholera. (Farmers' bull.)

—Ellis. Minor articles of farm equipment. (Bu. of Plant Industry.)

—Foreign trade of the United States in forest products. (Bu. of Statistics.)

—Forestry in nature study. (Office of Experiment Stations, special circular.)

—Fortier. Irrigation of alfalfa. (Farmers' bull.)

—Hall *and* Maxwell. Surface conditions and stream flow. (Forest Service circular.)

—Hills, *and others.* Dietary studies in rural regions in Vermont, Tennessee, and Georgia. (Experiment Stations bull.)

—Kellerman *and* Whittaker. Farm water supplies of Minn. (Bu. of Plant Industry bull.)

—Kellogg. Forest planting in Illinois. (Forest Service circular.)

—Killebrew. Tobacco districts and types. (Bu. of Statistics, circular.)

—Mohler *and* Eichhorn. Need of controlling and standardizing the manufacture of veterinary tetanus antitoxin.

—Morgan. Preliminary rept. on the St. Francis Valley drainage project in northeastern Arkansas. (Experiment Stations bull.)

—Murray. Diseases of the stomach and bowels of cattle. (Bu. of Animal Industry, circular.)

United States. Dept. of Agriculture.—Cont.
—Organization, work and publication of the Agricultural Education Service. (Office of Experiment Stations circular.)
—Pearson. Reproduction of western yellow pine. (Forest Service circular.)
—Price. Forests of the U. S. (Forest Service, circular.)
—Sherfesee. Wood preservation in the United States. (Forest Service bull.)
—Spillman. Application of some principles of heredity to plant breeding. (Bu. of Plant Industry.)
—Straughn *and* Church. Influence of environment on composition of sweet corn. (Bu. of Chemistry, bull.)
—True. Secondary education in agriculture. (Office of Experimental Stations, circular.)
—Wiley. Manuf. of denatured alcohol. (Bu. of Chemistry bull.)

United States. Dept. of Commerce and Labor. Bu. of Fisheries bull. (Add. Superintendent for price.) U. S., Supt. of Docs.
—Dennis. Some reasons for failure of fish protective legislation.
—Fryer. International regulations of the fisheries of the high seas.
—Jordan. Work of International Fisheries Commission of Gt. Britain.
—Olsen. International regulations of the fisheries on the high seas.
—Stevenson. International regulations of the fisheries on the high seas.

United States. Department of the Interior, U. S. Geolog. Survey bull. 8°, pap. (Add. Superintendent for price.) U. S., Supt. of Docs.
—Ashley *and* Fisher. Valuation of public coal lands. (U. S. Geological Survey.)
—Darton. Geology and underground waters of South Dakota.
—Dole. Quality of surface waters in the U. S. pt. 1.
—Fernald. Recent development of the producer-gas power plant in the United States. (U. S. Geological Survey.)
—Girty. Fauna of the Caney shale of Oklahoma. 25 c.
—Hillebrand *and* Schaller. Mercury minerals from Terlingua.
—Kindle. Devonian fauna of the Ouray limestone.
—Matson. Water resources of the Blue Grass region, Kentucky. (Water-supply paper.)
—Munroe *and* Hall. Primer on explosives for coal miners.
—Nickles. Bibliography of North American geology for 1908.

United States commissioner's record of proceedings in criminal cases. '09, [1910.] (F) 21+230 p. forms, f°, $3.75. W. H. Anderson.

UNITED STATES MILITARY ACADEMY.
See West Point.

UNITED STATES NAVY.
Evans, R. D. Admiral's log. **$2 net. Appleton.

UNITED STATES NAVY.—*Continued.*
Hill, F. S. Romance of the American navy as embodied in the stories of certain of our public and private armed ships from 1775 to 1909. **$2.50 net. Putnam.
United States. Navy Dept. Rules and regulations for the government of United States naval prisons and prison ships. '10(Mr) 13 p. 16°, pap. (Add. Superintendent for price.) U. S., Supt. of Docs.
See also Finger prints.

Unity of the spirit. National Federation of Religious Liberals. 75 c. Nat. Fed. Rel. Liberals.

Universal Bible. Hunt, M. A. $1.50. M. A. Hunt.

UNIVERSE.
Arrhenius, S. A. Life of the universe. 2 v. 75 c. net. Harper.
Meagher, J. L. Wonders of the universe. $1. Chr. Press.
Rolt-Wheeler, F., *ed.* Science-history of the universe. 10 v. $6. Current Lit.

UNIVERSITIES.
See Colleges and universities.

University addresses. Folwell, W: W. *$1 net. H. W. Wilson.

University and the study of war. Wilkinson, S. 35 c. Oxford Univ.

University of California. Q. pap. Univ. of Cal.
—Grinnell. New cowbird. (Zoology.) 5 c.
—Hindle. Life history of *trypanosoma dimorphon,* Dutton & Todd. (Zoology.) 50 c.
—Merriam. New mammalia. (Geology.) 5 c.—Skull and dentition of a primitive ichthyosaurian. (Geology.) 10 c.
—Merriam. Occurrences of strepsicerine antelopes in the tertiary of northwestern Nevada. (Geology.) 10 c.
—Nelson. Shellmounds of the San Francisco Bay region. (Archæology and ethnology.) 50 c.
—Nutting. Conspiracy at Rome in 66-65 B.C. (Classical philology.) 10 c.
—Sapir *and* Dixon. Yana texts. (Achæology and ethnology.) $2.50.
—Weiss. Introd. to the philosophy of art. (Modern philology.) 50 c.

University of Chicago constructive Bible studies; ed. by W: Rainey Harper and Ernest De Witt Burton. O. Univ. of Chic.
—Atkinson. Story of Paul of Tartus, a home work book. *25 c. net.—Story of Paul of Tarsus, a manual for teachers. *$1 net.

University of Illinois bulletins. 8°. Univ. of Ill.
—Breckenridge *and* Diserens. Full tests with Illinois coal. (Engineering Experiment Station.) gratis.
—Carnahan. Jean d' Abundance. (University studies.) $1.
—Layton. Nibelungen of Wagner. (University studies.) 75 c.
—Parr *and* Barker. Occluded gases in coal. (Engineering Experiment Station.) gratis.

University of Kansas. Dept. of Entomology contributions. il. 8°. S: J: Hunter.
—Hunter *and* Glenn. Green bug and its enemies. gratis.
UNIVERSITY OF MICHIGAN, Ann Arbor, Mich.
Koch, T. W. Hdbk. of the libraries of the University of Michigan. 10 c. Wahr.
University of Virginia, School of Latin, bull. 8°. Anderson.
—Fitzhugh. Sacred tripudium. 75 c.
University of Wisconsin bull., High School ser. 12°. Univ. of Wis.
—Sharp. Success. (Add. Univ. for price.)
University reprints; ed. by N. W: Walker and M. C. S. Noble. 8°. Univ. of N. C.
—Pattillo. Geographical catechism. 75c.
Unknown quantity. Hall, G. †$1.50. Holt.
Unpublished orations. Fiske, J: (Priv. pr.) Bibliophile.
Unveiling tributes. Butler, L. C. $1. La. Distrib. Co.
Up grade. Goodwin, W. †$1.50. Little, B. & Co.
Up the grade. Edwards, D: W: $1.50. C. M. Clark.
Up-to-date courtship. Wright, *Mrs.* C. P. $1. Cochrane.
Upham, Fs. Bourne.
Simon Peter, shepherd. '10(Mr26) c. D. *75 c. net. Eaton & M.
Thomas Coke. '10(Mr26) c. por. nar. S. (Makers of Methodism.) *25 c. net. Eaton & M.
Upside down. Ellis, E: S. 75 c. Winston.
URINE AND URINARY ORGANS.
Ciechanowski, S. Prostate hypertrophy. *$2 net. W: R. Jenkins.
Mann, J. D. Physiology and pathology of the urine. *$3.25 net. Lippincott.
USEFUL ARTS.
International Congress of Arts and science. International University lectures. In 12 v. per set, $49.50. New Alliance.
Paret, A. P., *ed.* Harper's handy book for girls. $1.75. Harper.
See also Agriculture; — Architecture; — Automobiles;—Bridges;—Business;—Commerce; — Concrete;—Cookery;—Cotton;— Domestic economy; —Dyeing;—Electrical engineering; — Engineering;—Gardens and gardening;—Labor and laboring classes;—Leather;—Machinery;—Manual training;—Metals and metallurgy;—Mines and mining;—Photography;—Plumbing; — Printers and printing;—Ships and shipbuilding;—Stained glass;—Steel; — Surveying; — Technical education;—Textile fabrics.
Utility of all kinds of higher schooling. Crane, R. T. $1. R. T. Crane.
Vacation days in Hawaii and Japan. Taylor, C: M. *$1.25 net. Jacobs.
Vagabond journey around the world. Franck, H. A. **$3.50 net. Century Co.
Vail, Rev. C: H.
Ancient mysteries and modern masonry. '10(F19) c. por. D. $1. Macoy Pub.
Vale, Ruby R.
See Pennsylvania. Digest of the decisions of the courts of the commonwealth.
Vale, T: E.
See Pennsylvania. Digest of the decisions of the courts of the commonwealth.
Valera, Juan.
Pepita Jimenez; with notes and vocab. by C. V. Cushachs. '10(Mr5) c. S. 90 c. Am. Bk.
Valgimigli, A.
Tourists' vade mecum of Italian colloquial conversation; with vocabs., tables, etc., and general rules on pronunciation. '10 (Mr26) S. (Pitman's tourists' vade mecum.) 40 c. Pitman.
VALVES.
Kennedy, J. M. Valve-setters' guide. 50 c. A. Sinclair.
Van Buren, Arth. B:, rep.
See United States. Interstate commerce commission.
Vance, L: Jos.
Fortune hunter. '10(F19) c. il. D. †$1.50. Dodd.
Van Der Velpen, Jean Baptiste Henry.
Harmony and thorough bass. In 2 v. v. 1, Harmony and thorough bass complete. '10(F19) c. 4°, $2. C. F. Summy Co.
Van Dyke, H: Jackson, D.D.
Spirit of America. '10(Mr5) c. D. **$1.50 net. Macmillan.
Van Meter, Harriet F., comp. and ed.
First quarter century of the Woman's Christian Temperance Union, Salem, N. J. '09, [1910.] (F) c. 7-129 p. 8°, gratis. H. F. Van Meter.
Van Nostrand's chemical annual; ed. by J. C. Olsen. 2d ed., rev. and enl., 1909. '09, [1910.] (F) 592 p. 12°, *$2.50 net. Van Nostrand.
Vansant, W: R.
Weaning the nation from strong drink: the crisis and the remedy; legal addenda (chaps. 39, 40, 41 and 42) by L. F. Cummings. '10(Mr) c. 16+9-416 p. col. il. 8°, $1.50. Vansant.
Van Vorst, Marie.
Girl from his town. '10(Mr26) c. il. D. †$1.50. Bobbs-M.
VASCULAR PLANTS. *See* Botany.
Vassalage. Bell, A. F. $1.50. C. M. Clark.
Vaubert, T. F.
How to walk before God; or, the holy exercise of the presence of God. In 3 pts; tr. from the French. Rev. ed. '10 (F) 149 p. 24°, 40 c. Herder.
Vaughan, Lawrence Ja.
Life and works of Father Vaughan; pt. 1, embracing sermons, lectures, poems and dissertations; pt. 2, embracing "A woman of the west" and other subject matter. In 2 v. '10(F5) c. il. 8°, $9; hf. mor., $12; mor., $15. Vaughan Pub.
"Vedra, Yarmo," pseud.
See Merton, Holmes Whittier.
VEGA, Lope de.
See Theatre.
Venable, W: H:
Floridian sonnets. '10(F19) por. D. $1. Badger.
VENEREAL DISEASES.
Baumann, F. Gonorrhea, its diagnosis and treatment. $1.50. Appleton.
Cordiero, F. J. B. Gonorrhea. *25 c. net. W: R. Jenkins.
See also Syphilis.
VENICE, Italy.
Douglas, H. A. Venice and her treasures. *$1.50 net. Scribner.
Vermont. *Supreme ct.* Repts.; (J: W. Redmond.) v. 82. '10(Mr) c. O. shp., $2.75. Free Press.

Vernon, H. M. and Mrs. K. Dorothea Ewart.
Hist. of the Oxford Museum. '10(F19) il. S. 50 c. Oxford Univ.

Vernon, Mrs. K. Dorothea Ewart.
See Vernon, H. M.

Verplanck, Virginia E., [Mrs. W. E. Verplanck.]
Year in my garden; manual on the culture of flowers, vegetables and fruits. '10 (F12) O. $1. W: E. Verplanck.

Verplanck, Mrs. W. E.
See Verplanck, Virginia E.

VETERINARY MEDICINE AND SURGERY.
Kaupp, B: F. Animal parasites and parasitic diseases. $2.25. A. Eger.
Meinert, F. Biochemical treatment of domestic animals. $2. J: H. Meinert.
Rosenberg, A. v. Pocketbook of veterinary medical practice. 75 c. Boericke & T.
See also Cattle;—Hog;—Horse;—Tetanus.

Viaud, Louis Marie Julien, ["Pierre Loti."]
Egypt (La mort de Philae); tr. from the French by W. P. Baines. '10(Ja29) c. col. il. O. **$2.50 net. Duffield.

Village sermons for Lent. Williams, J. H. *80 c. net. Whittaker.

Villiers, Arnold.
Dict. of foreign and American literature. '10(F19) 32°, (Miniature reference lib.) im. mor., 50 c. Dutton.

Vincent, Sir Edg., and Dickson, J. G.
Hdbk. of modern Greek. '10(Ja) *$1.90 net; formerly *$1.60 net. Macmillan.

Vincent, J: Heyle.
Vincent calendar of 1910; comp. by Fred Winslow Adams. '10(Ja1) c. S. pap., 10 c. Eaton & M.

Vinogradoff, Paul Gavrilovich.
Roman law in mediæval Europe. '10(F19) 16°, (Harper's lib. of living thought.) *75 c. net. Harper.

—, ed. Oxford studies in social and legal hist. v. 1, English monasteries on the eve of the dissolution by Alex. Savine; Patronage in the later empire, by F. De Zulueta. '10(Ja1) 8°, $4.15. Oxford Univ.

VIRGINIA.
See Cookery;—James River;—Loudoun Co.;—Mt. Vernon;—Potomac River;—*also* Gordon, William Fitzhugh.

Virginia and West Virginia. Encyclop. digest; by T: Johnson Michie. v. 1-14. '09, [1910.] (F) c. O. shp., $7.50. Michie.

Virginia Colony. *General ct.* Virginia colonial decisions; repts. by Sir J: Randolph and by E: Barradall of decisions of the General court of Virginia, 1728-1741; ed., with historical introd., by R. T. Barton. 2 v. '10(F5) c. por. 8°, $7. Boston Bk.

Virginian holiday. Johnson, A. $1. Am. Tr.

VISION.
See Eye.

Visions of heaven and hell. Gottschall, A. H. 75 c. A. H. Gottschall.

Vital problems in social evolution. Lewis, A. M. 50 c. Kerr.

Vocabulary of French words and idioms. Lewis, L. R. 35 c. Tuft's Press.

VOCAL ART.
See Singing.

VOICE.
Miller, F. E. The voice; its production, care and preservation. *$1.25 net. Schirmer.
Witkowski's atlas of the mechanism of voice, speech and taste. *$2 net. W: R. Jenkins.

Voices of prayer; or, thoughts on Psalm eighty-six, by the author of "Some aspects of meditation"; with commendation by the Rt. Rev. W: T. Gaul, D.D. '10(Mr5) S. $1. Longmans.

Voices of the city. Stow, M. C. $1. M. C. Stow.

Volta Bureau, reprints of useful knowledge. 8°. Volta.
—Kunz. Physiology of the blind. 50 c.

VOYAGES AND TRAVELS.
Franck, H. A. Vagabond journey around the world. **$3.50 net. Century Co.
Grosvenor, G. H., *ed.* Scenes from every land. $2. Nat. Geographical Soc.
Morrison, S. G. From lotos to cherry blossom. $1.50. Cochrane.
Reed, M. A-roving he would go; from the Southern Cross to the Arctic circle. *$1.25 net. Sherman, F.
Stay at home travels. $2. Nelson.
Stein, G. M. Glimpses around the world through the eyes of a young American. **$1.50 net. Winston.
Taylor, C: M. Odd bits of travel with brush and camera. *$1.25 net. Jacobs.
See also Arctic regions;—Explorers;—Geography;—Orient;—Yachts and yachting;—*also* names of various parts of the world.

Voynich, Mrs. Ethel Lilian Boole.
Interrupted friendship. '10(Mr5) c. D. $1.50. Macmillan.

Vreeland, N: Garretson, ed.
Hist. and genealogy of the Vreeland family. '09, [1910.] (Ja) c. 320 p. il. pors. fold. map, 8°, $5. Hist. Pub. Co., (N. J.)

VREELAND FAMILY.
See Genealogies.

Vrooman, Rev. Hiram.
Religion rationalized. '10(Mr5) c. D. 75 c. Nunc Licet.

Wadsworth, Marshman E:
Crystallography; elem. manual for the lab'y. '10(F12) c. O. *$3 net. McVey.

Waggaman, Mary Teresa.
Captain Ted. '10(Mr12) c. front. D. 60 c. Benziger.

Wagner, C: Philip.
Spanish grammar. '09, [1910.] (F) c. 10+ 197 p. 12°, $1.25. C: P. Wagner.

Wagner, Mary E.
See Faustine, Madeline.

WAGNER, Wilhelm Richard.
See Nibelungen ring.

Wagner, W: H:
Wagner phonography; orig. and natural method of expressing sounds of speech; a connected-vowel, light-line, one-position system, very simple, legible and rapid; especially designed for high school, general class work and for the student without a teacher, developed and taught in the Los Angeles Polytechnic High School. '09, [1910.] (F) c. 80 p. 12°, $1. W: H: Wagner.

Wait, C: Edm.
See Hills, Jos. Lawrence.

Wakeman, W: H:
Manual of steam engineering; comprising suggestions, instructions and illustrations for progressive steam engineers, concerning the application to modern daily practice of the approved theory of steam engineering. '09, [1910.] (F) 411 p. il. tabs., 24°, gratis.
N. Y. Belting & Packing.

Wales, Hubert, pseud.
Wife of Colonel Hughes. '09, [1910.] (Ja) c. 305 p. 8°, $1.50. P. R. Reynolds.

WALES.
Happenings of future years foretold in the Welsh almanacs. 25 c. H: Blackwell.

Walker, M. Barratt.
Treatise on the law of fidelity bonds with special reference to corporate fidelity bonds. '09, [1910.] (F) c. O. $3.
King Bros.

Walker, T: Hamilton B.
Bebbly; or, the victorious preacher. [1910.] (Mr) c. 221 p. il. por. 12°, 60 c.
Pepper Pub.

WALKER, *General* William.
Jamison, J. C. With Walker in Nicaragua. $1.50. J. C. Jamison.

Wall, W: Edm.
Oldest paint shops in Massachusetts; paper read at the 19th annual convention of the Society of Master House Painters and Decorators of Massachusetts, held in the American house, Boston, Jan. 13, 1910. [1910.] (Mr) c. 74 p. 8°, 25 c.
W: E. Wall.

Wallace, Helen.
Blind hopes. '09, [1910.] (Ja) il. 12°, $1.50.
Cassell.

Wallace, Isabel.
Life and letters of General W. H. L. Wallace. '10(F12) c. il. pors. facsims., 8°, $1.50. Donnelley.

Wallach, Mrs. Isabel Richman.
Second book in English for foreigners. '10 (F19) c. il. D. 50 c. Silver.

Waller, Alfr. Rayney, ed.
See Ward, Adolphus W:, *ed.*

Waller, Elbert.
Brief hist. of Illinois. 2d ed. '10(Mr26) c. il. por. 12°, 40 c. Wagoner.

Walpole, Rev. G: H: S.
Kingdom of heaven; what it is and how we enter it. '09, [1910.] (F) 14+188 p. 12°, *$1 net. Dutton.

Walsh, J: W.
Hepburn rate law. '10(Mr) c. 28 p. O. pap., 25 c. La Salle Extension.

Walster, Harlow Leslie.
See Whitson, Andrew Robinson.

Walter, Paul A. F., rep.
See New Mexico Territory. *Sup. ct.* Repts.

Walters, Philip M.
Peter Cartwright. '10(Mr26) c. por. nar. S. (Makers of Methodism.) *25 c. net.
Eaton & M.

Walton, Izaak, and Cotton, C:
Complete angler; ed. by R: Le Gallienne. '10(Ja8) il. pors. 4°, *$6 net; Crown lib. ed., 12°, *$1.50 net. Lane.

WAR.
Wilkinson, S. University and the study of war. 35 c. Oxford Univ.
See also Arbitration;—Aerial navigation;—International law;—Naval art and science;—Peace;—Submarines —*also* names of wars.

War on the white slave trade. Bell, E. A., *ed.* 50 c. C: C. Thompson.

Ward, Adolphus W:, and Waller, Alfr. Rayney, eds.
Cambridge hist. of English literature. In 14 v. v. 4. '10(F12) c. O. **$2.50 net.
Putnam.

Warfare of the soul. Hughson, S. C. **$1.20 net. Longmans.

Waring, Rev. Luther Hess.
Hist. of the Evangelical Lutheran Church of Georgetown, D. C., Washington, District of Columbia, 1769-1909; prep. for the 140th anniversary, by the pastor, Oct. 31, 1909. [1910.] (F) 28 p. il. pors. 8°, 35 c. L. H. Waring.

Warlick, Rev. C. W.
Christian ministry; or, the problem of the church. '09, [1910.] c. (Ja) 8+9-311 p. 12°, $1. C. W. Warlick.

Warner, Harry Sheldon.
Social welfare and the liquor problem. '10(Mr26) c. D. $1; pap., 35 c.
Intercollegiate Prohibition.

Warren, E: H., and Hildebrand, Ira P.
Select cases and other authorities on the law of private corporations. Texas supp. '09, [1910.] (Mr) c. O. $4.
E: H: Warren.

Warren, W. R.
Program of the international centennial celebration and conventions of the Disciples of Christ (Christian churches). '09, [1910.] (Ja) c. 207 p. il. fold. map, 12°, $1. Am. Chr. Miss.

Warwick, Sidney.
House of lies. '10(Mr5) front. D. $1.50.
Cassell.

Washburn, Josie.
Underworld sewer. '09, [1910.] (Ja) c. 7-342 p. por. il. 12°, $1.50. Washburn.

Washington [State.] *Supreme ct.* Repts.; (Arth. Remington.) v. 52. '10(F) O. shp., *$4 net. Bancroft-W.

WASHINGTON, George.
Hill, F: T. On the trail of Washington. **$1.50 net. Appleton.
Schauffler, R. H., *ed.* Washington's birthday. **$1 net. Moffat.
See also **Mt. Vernon, Va.**

WASHINGTON, D. C.
See also Cabin John Bridge;—Soldiers' Home.

WASHINGTON'S BIRTHDAY.
Sindelar, J. C:, *ed.* Washington day entertainments. 30 c. Flanagan.

Waste merchants standard code. Green, H. L. $5. H. L. Green.

WATER.
Dole, R: B. Quality of surface waters in the United States. pt. 1. (Add. Superintendent for price.)
U. S., Supt. of Docs.
See also Distillation;—Hydraulics.

WATER CURE.
Abbott, G: K., *comp.* Technique of hydrotherapy and Swedish massage. 25 c.
Loma Linda Coll.

WATER-SUPPLY.
See names of states.

Watkins, Edg.
Shippers and carriers of interstate freight. '09, [1910.] (F) c. 578 p. O. $6. Flood.

Watkinson, W: L.
Fatal barter, and other sermons. '10(F12) c. 12°, *$1 net. Revell.

Watson, Donald.
Poetical works; with memoir. [1910.] (F) c. '09. 211 p. il. pors. 16°, $1. D. Watson.

"Watson, Rosanna," pseud.
See Whiteley, Lillian C.

Watson, T: E:
Foreign missions exposed. '09, [1910.] (Ja) c. 3-97 p. il. 8°, 25 c. T: E: Watson.

Wauchope, G: Armstrong, comp.
Writers of South Carolina; with critical introd., biograph. sketches, and selections in prose and verse. '10(Mr5) c. 8°, $2. State Co.

Waugh, Fk. Albert.
Landscape beautiful; study of the utility of the natural landscape, its relation to human life and happiness, with the application of these principles in landscape gardening, and in art in general. '10 (Mr26) c. il. 8°, $2. Judd.

WAVERLEY NOVELS.
See Scott, *Sir* Walter.

Way to win. Ferguson, J: W. $1.50. Neale.

Wayfaring books. 16°. Dutton.
—Emerson. Pocket Emerson. *$1.25 net.

Wayfaring ser. New ed. 11 v. '10(Mr) 12°, ea., leath., *$1.25 net. Dutton.

WAYNE'S CAMPAIGN.
See Greenville (Treaty of).

Wayside jottings. Cook, H. M. $1.50. H. M. Cook.

Wayt, Hugh.
True source of a happy life. '10(Mr5) c. 12°, 50 c. Chr. Pub. Co.

Weale, B. L. Putnam, [pseud. for Bertram Lenox Simpson.]
Human cobweb; romance of Peking. '10 (F19) c. D. †$1.50. Dodd.

WEALTH.
Edwards, R: H:, *ed.* Concentrated wealth. 10 c. R: H: Edwards.
Youngman, A. Economic causes of great fortunes. $1.50. Banker's Pub.
See also Finance;—Money;—Political economy.

Weaning the nation from strong drink. Vansant, W: R. $1.50. Vansant.

Weaver, Anderson.
Lesson book for Bible study; four-years' course for schools and colleges. '09, [1910.] (F) c. 265 p. 12°, $1. A. Weaver.

Weaver, Angus Bowman.
Abbreviated longhand; manual of short forms for longhand writers, adapted to all the popular uses of brief writing and for adoption in the public schools. '10 (Mr26) c. 12°, $2. Quikrite.

WEAVING.
See Textile fabrics.

Webb, Beatrice.
See Webb, Sidney.

Webb, Sidney and Beatrice.
English poor law policies. '10(Mr12) O. *$2.50 net. Longmans.

Webster, J:
Duchess of Malfi. '10(Ja1) 16°, (Swan dramatists.) 45 c. Sturgis & W.

Week by week. Soulsby, L. H. M., *comp.* 30 c. Longmans.

Weimer, Albert B., rep.
See Pennsylvania. *Superior ct.* Repts.

Weindel, Henri de.
Real Francis-Joseph; private life of the Emperor of Austria. '10(Mr26) il. pors. O. *$4 special net. Appleton.

Weinmann, Karl.
Karl Proske, der restaurator der klassischen kirchenmusik, vom herausgeber. '09, [1910.] (F) 133 p. por. fold. facsim., 16°, (Sammlung "Kirchenmusik" hrsg. von dr. Karl Weinmann.) 30 c. Pustet.

Weiss, Arth.
Introd to the philosophy of art. '10(F) 245-302 p. O. (Univ. of Cal. pubs.; Modern philology.) pap., 50 c. Univ. of Cal.

Weiss, Johannes.
Paul and Jesus. '10(Ja29) 12°, (Harper's lib. of living thought.) *75 c. net. Harper.

Welch, C: Howard.
Book of poems. '10(Mr5) il. pors. 12°, $1.50. C: H. Welch.

Wellman, Fs. Lewis.
Day in court; or, the subtle arts of great advocates. '10(F19) c. O. **$2 net. Macmillan.

Wellman, Harry Richmond, comp.
See Grover, Edn. Osgood.

Wells, Amos Russel.
Introd. to Bible study; specially adapted for the members of adult Bible classes, and for all Bible students. '09, [1910.] (F) c. 36 p. 12°, 30 c. Presb. Bd.

Welsford, Jos. W. Wilson.
Strength of England; politico-economic hist. of England from Saxon times to the reign of Charles the First; with a preface by W. Cunningham, D.D. '10(F19) D. *$1.75 net. Longmans.

Weltmer, Ernest.
Realization; story of a climber. [Special ed.] '09, [1910.] (Mr) c. 199 p. 12°, $1. Weltmer.

Wemyss, Mrs. Mary C. E. Lutyens.
Professional aunt. '10(Mr19) c. D. **$1 net. Houghton M.

Wenzell, H: Burleigh, rep.
See Minnesota. *Sup. ct.* Repts.

Wernaer, Rob. M.
Romanticism and the romantic school in Germany. '10(Ja8) O. **$2 net. Appleton.

Werner, Carl.
Textbook on tobacco. [1910.] (F) c. '09. 136 p. il. 12°, $1. Tobacco Leaf.

West, And. Cassius.
Pract. stationary engineering in form of questions and answers. '09, [1910.] (Ja) c. 260 p. il. 8°, $5. A. C. West.

WEST (The).
Chase, E. B. Transcontinental sketches. $1.50. Winston.
Chicago, Milwaukee & St. Paul Railway. North Pacific coast country. (Add. pubs. for price.) Chic., Milwaukee.

WEST (The).—*Continued.*
Paine, R. D. Greater America. *$1.50 net. McClurg.
Parkman, F. Oregon trail. **25 c. net. Macmillan.
Paxon, F. L. Last American frontier. **$1.50 net. Macmillan.
Rand-McNally guide to the great Northwest. 50 c. Rand, McN. & Co.
Wilson, E. N: Among the Shoshones. $1.25. Skelton.
See also Greenville (Treaty of);—*also* names of Western cities and states.

WEST INDIES.
Wilcox, *Mrs.* E. W. Sailing sunny seas. $1.50. Conkey.

WEST POINT, N. Y.
Carter, W: G. H. West Point in literature. *$2.50 net. Lord Balto. Pr.
Dickinson, J. M. Address to graduating class of U. S. Military Acad., West Point, June 11, 1909. (Add. pubs. for price.) West Point.

West Virginia. Code; supp. 1909. '10(Mr) c. O. $5. West Pub.

West Virginia. *Supreme ct. of appeals.* Repts.; (W: G. Conley.) v. 65. '10(F) c. O. shp., $2.50. Tribune Pr. Co.

WEST VIRGINIA.
Virginia and West Virginia. Encyclop. digest. v. 1-14. $7.50. Michie.
See also Harrison County.

Westinghouse, G:, comp.
Broadening the field of the marine steam turbine: problem, and its solution, the Melville and Macalpine reduction-gear. '09, [1910.] (Mr) c. 53+77 p. il. pors. tabs., 8°. (Priv. pr.) G: Westinghouse.

WESTINGHOUSE AIR-BRAKE.
See Air-brake.

WESTMINSTER ABBEY, London.
Bond, F. Westminster Abbey. $4. Oxford Univ.

Westminster ser. il. 8°, *$2 net. Van Nostrand.
—Ball. Law affecting engineers.

Westmoreland, Priscilla Anne Wellesley Pole Fane, Countess of.
Correspondence of Priscilla, Countess of Westmoreland, 1813-1870; ed. by her daughter, Lady Rose Weigall. '10(F19) pors. 8°, *$5 net. Dutton.

What is socialism? Kauffman, R. W. **$1.25 net. Moffat.

What is to be done? Tchernychewsky, N. $1. Manhattan Bk.

What is worth while ser. 12°, leatherette, **30 c. net. Crowell.
—Marden *and* Connolly. Do it to a finish.

What life means to me. Grenfell, W. T. *35 c. net. Pilgrim Press.

What should New York's next comptroller do? New York City Bureau of Municipal Research. 5 c. Bu. Municipal.

What should New York's next mayor do? New York City Bureau of Municipal Research. 10 c. Bu. Municipal.

What the Dutch have done in the west of the United States. Hiuzinga, G: F. (Priv. pr.) E: Bok.

Wheeler, Fs. Rolt-, ed.
See Rolt-Wheeler, Fs., *ed.*

Wheeler, Mrs. Pcst.
See Rives, Hallie Erminie.

Wheelwright, Edm. March.
Lampy's early days, by an old Lampooner. '09, [1910.] (Mr) c. 70 p. il. pors. 8°, $5. (500 copies.) Harvard Lampoon.

When mother lets us sew. Ralston, *Mrs.* V. **75 c. net. Moffat.

When Valmond came to Pontiac. Parker, *Sir* G. $1.25. Harper.

Where to look. *See* Pitman's.

Whims and visions. Maw, J. M. $1. J. M. Maw.

Whipple, Guy Montrose.
Questions in school hygiene. '10(Ja8) O. (Cornell study bulletins for teachers.) 60 c. Bardeen.

WHISKY.
United States. Pure food act; what is the meaning of the term "whisky" under the Pure Food Act, and the proper regulations for branding various kinds of whisky under the Internal Revenue Act?; decision by President Taft. '09, [1910.] (Mr) 9 p. 8°, pap. (Add. Superintendent for price.) U. S., Supt. of Docs.

Whisper of destiny. Harrison, V. B. $1.25. Dutton.

WHIST.
See Bridge.

WHISTLER, James Abbott McNeill.
Kennedy, E: G., *comp.* Etched work of Whistler. $100. Grolier Club.

Whitaker, Jos.
Almanack for the year of our Lord 1910. '10(Mr26) D. hf. leath., *$1.25 net. Scribner.

Whitcomb, Ida Prentice, and Grosvenor, Sarah E.
Christ-child in story, legend, art and song. '10(Ja8) il. 12°, 75 c. B'way Pub.

White, Alfr. F., comp.
Coins of the world (a numismatography). '10(Mr5) il. 4°, $1. Banking Law.

White, Ellen G. Harmon, [Mrs. Ja. White.]
Ministry of healing. '10(Mr12) c. il. O. $3. Pacific Press.

White, Eustace E.
Complete hockey player. '09, [1910.] (Ja) c. il. 8°, **$2 net. Jacobs.

White, Mrs. Grace Miller.
Tess of the storm country. '10(Mr19) c. il. D. $1.50. W. J. Watt.

White, H: Clay.
See Hills, Jos. Lawrence.

White, Mrs. Ja.
See White, Ellen G. Harmon.

White, Ja. Terry.
Character lessons in American biography for public schools and home instruction; prep. in response to the general demand for a better moral instruction in the public schools for the Character Development League. '10(Mr5) c. pors. 4°, 50 c. Character Development.

White, J: Barber.
Genealogy of the descendants of Thomas Gleason of Watertown, Mass., 1607-1909; ed. by Lillian May Wilson. '09, [1910.] (F) c. 672 p. pors. 8°, $7.50. Nichols Print.

White, J: Kearnes.
White rose, and a medley of themes: [poems.] '10(F12) c. O. 75 c. Hunter & Co.

White, J: Turner, rep.
See Missouri. *St. Louis and Kansas City cts. of appeals.* Repts.

White, J: Z.
Dartmouth College case decision; with introd. by W: Marion Reedy. '10(F) 20 p. S. pap., 5 c. Timby.

White, Kirke.
Poems, letters and prose fragments of Kirke White; ed., with an introd. by J: Drinkwater. '09, [1910.] (F) 51+266 p. 16°, 50 c. Dutton.

White, Stewart E:
Conjuror's house. '10(F) 75 c. Grosset.

White, True W.
Grammar for thinkers. '10(F12) 20 c. Tufts Coll.

White, W: Allen.
Court of boyville. Holiday ed. '10(Ja29) il. 12°, $2. Macmillan.
In our town. '10(Ja29) il. 12°, $1.50. Macmillan.

White, W: Braid.
Regulation and repair of piano and player mechanism, together with tuning as science and art. '10(Mr12) c. il. 12°, $1.50. E. L. Bill.

White flame. North, L. $1. Golden Press.
White rose. White, J: K. 75 c. Hunter & Co.

WHITE SLAVE TRADE.
See Prostitution.

WHITE-SLAVERY.
See Prostitution.

Whitehead, J:
Study of Swedenborg's psychical states and experiences. '10(F19) O. pap., gratis. Mass. New-Ch. Un.

Whiteley, Lillian C., ["Rosanna Watson."]
Dana kids. '10(Mr5) c. front. 12°, 50 c. L. C. Whiteley.

Whiteside, Guy Kenneth, ["J: Ferris St. John."]
Her wedding night. '10(Ja22) c. D. 50 c. G. K. Whiteside.

Whitman, Stephen French.
Predestined; novel of New York life. '10 (Mr5) c. D. †$1.50. Scribner.

Whitmer, T: Carl.
Symbolisms. '10(Mr5) c. D. bds., $1. Badger.

Whitney, Alfr. Carpenter.
Pontiac; drama of old Detroit, 1763. '10 (Mr26) c. front. D. $1.50. Badger.

Whitney, Marian P., and Stroebe, Lilian Luise.
Exercises in German syntax and composition for advanced students. '10(Mr26) c. D. 90 c. Holt.

Whitney, Wilson.
Epochs and phases of Christian experience; being the author's personal testimony of the dealings of God with the believer. [1910.] (Ja) c. '09. 96 p. 12°, $1. Observer.

Whiton, Rev. Ja. Morrie.
Interludes, ethical, social and theological. '10(Ja8) 12°, *$1.40 net. Whittaker.

Whitson, Andrew Robinson, and Walster, Harlow Leslie.
Notes on soils; outline for an elem. course in soils. '10(Mr5) c. il. tabs., 12°, 90 c. A. R. Whitson.

Whittaker's pract. hdbks. il. 12°. Macmillan.
—Oulton *and* Wilson. Pract. testing of electrical machines. *$1.40 net.

Whittier, J: Greenleaf.
See Poe, Edg. Allan.
—, **ed.** Child-life in prose. New ed. '09, [1910.] (F) il. sq. 8°, $1.50. Houghton M.

Who's who among the ferns. Beecroft, W. I., *comp.* *$1 net. Moffat.
Who's who among the wild flowers. Beecroft, W. I., *comp.* **$1.20 net. Moffat.

Who's who, 1910; annual biographical dict. 62d year. '10(Ja8) D. *$2.50 net. Macmillan.

Why American marriages fail. Rogers, *Mrs.* A. A. $1.25. Houghton M.
Why the chimes rang. Alden, R. M. 50 c. Bobbs-M.

Wickenden, W: Elgin.
Illumination and photometry. '10(F19) c. figs. O. *$2 net. McGraw-H.

Wiener, Harold Marcus.
Essays in Pentateuchal criticism. '10 (Mr26) c. O. $1.50. Bibliotheca Sacra.

Wife of Colonel Hughes. Wales, H. $1.50. P. R. Reynolds.

Wigmore, J: H:
Pocket code of the rules of evidence in trials at law. '10(F) c. S. flex. skiver, **$4 net. Little, B. & Co.

Wilcox, Delos Franklin.
Municipal franchises; description of the terms and conditions upon which private corporations enjoy special privileges in the streets of American cities. In 2 v. '10(Ja22) 8°, ea., $5. Gervaise Press.

Wilcox, Mrs. Ella Wheeler.
Sailing sunny seas; story of travel in Jamaica, Haiti, Porto Rico, Dominica, Honolulu, Santo Domingo, St. Thomas, Martinique, Trinidad and the West Indies. '10(Ja8) c. il. D. $1.50. Conkey.

Wilcox, Sidney Freeman.
Surgery of childhood. '09, [1910.] (Ja) c. 10+395 p. il. 8°, $3.50. Boericke & R.

Wilczynski, Ernest Julius.
See Moore, Eliakim Hastings.

Wild, Helen Tilden.
Old Royall house. [1910.] (Ja) 8 p. 4°, pap., 50 c. Salem Press.
Wild ginger. Hoover, M. H: $1.50. B'way Pub.

Wiley, Harvey Washington, and others.
Manufacture of denatured alcohol; based on the operations of an experimental still at Washington, D. C., and a course of lectures del. in connection therewith; by H. W. Wiley; with the collaboration of H. E. Sawyer, L. M. Tolman, A. H. Bryan, A. Given, and H. W. Berger. '10 (Mr) 166 p. il. 8°, (U. S., Dept. of Agriculture, Bu. of Chemistry, bull.) pap. (Add. Superintendent for price.) U. S., Supt. of Docs.

Wilkinson, A. E., rep.
See Texas. *Sup. ct.* Repts.

Wilkinson, E.
See Daniels, C: Wilberforce.

Wilkinson, H: Spenser.
Britain at bay. '10(F12) O. *$1.50 net. Putnam.

Wilkinson, Spenser.
University and the study of war; lecture. '10(Ja22) O. pap., 35 c. Oxford Univ.

Willard, Josiah.
Census of Newington, Ct.; taken according to households in 1776, together with some documents rel. to the early hist. of the parish; ed. by Edn. Stanley Welles. '09, [1910.] (F) 41 p. 4°, *$1.75 net. Hartranft.

Willcox, Cornélis DeWitt.
French-English military technical dict. '10 (Mr26) 8°. (Add. Superintendent for price.) U. S., Supt. of Docs.

WILLIAM II., *Emperor of Germany.*
Fischer, H: W: H. Private lives of Kaiser William II. and his consort. 3 v. $12. W. C. Adams.

Williams, J. H.
Village sermons for Lent. '10(Mr5) 12°, *80 c. net. Whittaker.

Williams, Lloyd T., comp.
See Kinkead, Edg. B., *comp.*

Williams, Patrick Watson.
Rhinology; book of diseases of the nose and the nasal accessory sinuses. '10 (Mr) 16+273 p. il. O. cl., *$4.20 net. Longmans.

Williams, R. L., rep.
See Oklahoma. *Sup. ct.* Repts.

Williams, Sydney C:
Economics of railway transport. '10(F12) c. D. *$1.25 net. Macmillan.

Williams, W: K.
Indiana farm laws with business forms and model business letters. '10(F) c. D. $1.50. Rural Pub.

Williams and Rogers ser. O. Am. Bk.
—Fitch. New commercial law. $1.05.

Williams, Archibald.
Wonders of Asiatic exploration. '10(Ja1) il. 12°, 75 c. Lippincott.
Wonders of mechanical ingenuity. '10(Ja1) il. 12°, 75 c. Lippincott.

Williams, C. F. Abdy.
Rhythm of modern music. '10(Ja15) 8°, *$1.50 net. Macmillan.

WILLIAMS, Roger.
Carpenter, E. J. Roger Williams. $2. Grafton Press.

Williamson, Mrs. Alice Muriel Livingston.
Castle of the shadows. '09, [1910.] (F) il 12°, $1.50. Hudson Press.
See also Williamson, C: Norris.

Williamson, C: Norris and Mrs. Alice Muriel Livingston.
Lord Loveland discovers America. '10 (Ja15) c. il. $1.20, fixed. Doubleday, P.

Willis, Hugh Evander.
Principles of the law of damages. '10(Mr) c. O. $3. Keefe-D.

Willis, J: Christopher.
Agriculture in the tropics; elem. treatise. '09, [1910.] (F) 18+222 p. il. 8°, (Cambridge biological ser.) $2.75. Putnam.

Willits, I. Pearson, M.D.
Early physicians of Germantown; address del. before the Site and Relic Society of Germantown, Mar. 12th, 1909. '09, [1910.] (Mr) 135-150 p. 4°, (Site and Relic Society of Germantown; historical addresses.) (Not for sale.) Site and Relic.

Willoughby, Lois, ed.
Love in all ages; songs and fragments of days old and new. '10(Mr5) c. 16°, 50 c. Volland.

WILLS.
New Jersey. Law and the practice from the earliest times concerning the probate of wills. $1.50. Paterson Hist.
Ross, P: V. Supp. to Ross on probate law and practice. (Add. pubs. for price.) Bancroft-W.

Willson, H: Beckles.
Story of rapid transit. '10(F12) c. il. 12°, (Lib. of valuable knowledge.) 92 c. S. S. McClure.

Willson, Mrs. Minnie Moore-.
Seminoles of Florida. '10(Ja22) c. il. O. **$1.25 net. Moffat.

Wilmot-Buxton, Rev. Harry J:
Old road; thirty plain sermons. '10(Ja8) 12°, *$2 net. Whittaker.

Wilson, Andrew, M.D.
Physiology; popular acct. of the functions of the human body. '10(Mr26) D. (Twentieth centnry science ser.) 50 c. net. Stokes.

Wilson, Mrs. Augusta Jane Evans.
St. Elmo. '10(F19) c. il. por. 12°, 50 c. Hurst.

Wilson, Elijah N:, ["Uncle Nick."]
Among the Shoshones. '10(Mr5) c. il. por. 8°, $1.25. Skelton.

Wilson, Frazer Ells.
Peace of Mad Anthony; acct. of the subjugation of the north-western Indian tribes and the treaty of Greenville by which the territory beyond the Ohio was opened for Anglo-Saxon settlement. '09, [1910.] (Ja) c. 12 p. map, plan, facsims., il. pors. 8°, $1.25. F. E. Wilson.

Wilson, G: Grafton, and Tucker, J: Fox.
International law. 5th ed. [1910] (F) c. '09. 19+505 p. 8°, $2.50. Silver.

Wilson, Harriette.
Memoirs of Harriette Wilson; written by herself. In 2 v. '10(F19) pors. O. *$8 net. Lane.

Wilson, Norman J.
See Oulton, Leonard.

Wilson, W. Lawler.
Menace of socialism. '10(F) 8°, **$1.50 net. Jacobs.

Wilson-Green, A.
Exercises on Erckmann-Chatrian's Waterloo. '10(Ja22) 16°, pap., *30 c. net. Putnam.

Winchell, S: Robertson, comp. and ed.
Civic manual for Chicago, Cook County and Illinois; designed for use in schools as a text-book or supp. reader, and for reference by citizens generally. '10 (Mr26) c. D. bds., 50 c. Flanagan.

Winchester, Caleb T:
Group of English essayists of the early nineteenth century. '10(Ja29) c. D. **$1.50 net. Macmillan.

WINDOW GARDENING.
See Indoor gardening.

Windows. Day, L. F. *$7.50 net. Scribner.

WINE.
Alwood, W: B. Enological studies; 1, Experiments in cider making applicable to farm conditions; 2, Notes on the use of pure yeast in wine making. (Add. Superintendent for price.) U. S., Supt. of Docs.
See also Liquors.

Wines, F: Howard.
Punishment and reformation: study of the penitentiary system. New enl. ed. '10 (Ja22) c. D. (Lib. of economics and politics.) *$1.75 net. Crowell.

Winship, Mary Gray.
Autumn leaves and other poems. '10(F26) c. S. pap., 50 c. M. G. Winship.

Winslow, Eben Evelethe.
Lectures on seacoast defense. '09, [1910.] (F) 213 p. 8°, (Engineer School, U. S. Army; occasional papers.) (Not for sale.) Engineer Sch.

Winston's every child's lib. il. D. †75 c. Winston.
—Bunyan. Pilgrim's progress.
—Dickens. Stories about children.

Winter, W:
Life and art of Richard Mansfield; with selections from his letters. In 2 v. '10 (F12) c. por. O. **$6 net. Moffat.

WIRELESS TELEGRAPHY.
Maver, W: Wireless telegraphy and telephony. $3. Maver Pub.
United States. *Navy Dept. Bu. of Equipment.* Manual of wireless telegraphy for use of naval electricians, by S: S. Robison; with revisions and the addition of chapters III, IV and V by L: W. Austin. '09, [1910.] (Mr) 129 p. il. 8°. (Add. Superintendent for price.) U. S., Supt. of Docs.

WIRELESS TELEPHONY.
See Telephone.

Wisconsin. *Supreme ct.* Digest. In 3 v.; by J: B. Simmons. v. 2. '09, [1910.] (Ja) c. O. $10. Callaghan.

Wisconsin. *Supreme ct.* Repts.; (C: F. Lamb [for] F: K. Conover.) v. 139. '09, [1910.] (Mr) c. O. shp., $2.50. Callaghan.

WISCONSIN.
Automobile blue book of Wisconsin. *$2 net. Caspar.
Cheek, P. Hist. of Sauk Co. Riflemen, known as Company "A," Sixth Wis. Veteran Volunteer Infantry, 1861-1865. $1.50. P. Cheek.
Cory, C: B. Birds of Illinois and Wisconsin. $4. Field Museum.
Cronk, V. D. **Selection of business forms,** incl. local precedents and official forms under the laws of Wisconsin and Minnesota. (Add. pubs. for price.) Flood.
See also Memorial Day.

Wisconsin Free Lib. Commission. American social questions. 12°. Wis. Free Lib.
—Ray. Immigration problem. 25 c.
—True. Labor problem. 25 c.

Wisdom of the ancients. *See* Bacon, Fs., *Lord.*

Wisdom ser. 16°. Brentano's.
—Emerson. Wisdom of Emerson. *$1 net.
—Shakespeare. Wisdom of Shakespeare. *$1 net.

Wise-Knut. *See* Björnson, Björnstjerne.

WIT AND HUMOR.
Browne, L. A. Cook-ed up Peary-oddical dict. and who's hoot in the best Arctic circles. *60 c. net. J: W. Luce.
Healy, C. Escapades of Condy Corrigan. 50 c. Soc. Divine Word.
Moore, C: F. Hist. of the states, united and otherwise. *$1.50 net. Neale.
Pearson, P. M., *comp.* Humorous speaker. $1.25. Hinds.
Pemberton, M. H. Reuben, his book. $1.15. B'way Pub.
See also Parody;—Satire.

With Porter in north Missouri. Mudd, J. A. $2.50. Nat. Pub.

With the professor. Showerman, G. **$1.50 net. Holt.

Witkowski's atlas of female reproductive organs. [1910.] (Mr) *$3 net. W: R. Jenkins.
Formerly published by E. R. Pelton.

Witkowski's atlas of gestation. [1910.] (Mr) *$3 net. W: R. Jenkins.
Formerly published by E. R. Pelton.

Witkowski's atlas of male reproductive organs. [1910.] (Mr) *$3 net. W: R. Jenkins.
Formerly published by E. R. Pelton.

Witkowski's atlas of the bones of the foot. [1910.] (Mr) *$3 net. W: R. Jenkins.
Formerly published by E. R. Pelton.

Witkowski's atlas of the bones of the hand. [1910.] (Mr) *$2 net. W: R. Jenkins.
Formerly published by E. R. Pelton.

Witkowski's atlas of the brain. [1910.] (Mr) *$2 net. W: R. Jenkins.
Formerly published by E. R. Pelton.

Witkowski's atlas of the human body. [1910.] (Mr) *$2 net. W: R. Jenkins.
Formerly published by E. R. Pelton.

Witkowski's atlas of the mechanism of hearing. [1910.] (Mr) *$2 net. W: R. Jenkins.
Formerly published by E. R. Pelton.

Witkowski's atlas of the mechanism of vision. [1910.] (Mr) *$2 net. W: R. Jenkins.
Formerly published by E. R. Pelton.

Witkowski's atlas of the mechanism of voice, speech and taste. [1910.] (Mr) *$2 net. W: R. Jenkins.
Formerly published by E. R. Pelton.

Witter, C: A.
Business and accounts, for public schools and home use. 6th ed., rev. and enl. '10 (Mr5) c. 12°, 75 c. C. A. Witter.

Wittman, W. Theodore.
Twelve months' work in the poultry yard. '10(Ja29) c. por. S. pap., 25 c. Item Pub.

Witwer, Ananias Clime, comp.
See Witwer, G:, *comp.*

Witwer, G: and Ananias Clime, comps.
Witwer genealogy of America. '09, [1910.] (Ja) 256 p. il. pors. 8°, $2.25. L. P. Hardy.

WITWER FAMILY.
See Genealogies.

Wolf, Hugo.
Fifty songs; for high voice; ed. by Ernest Newman. '10(F12) c. F. (Musician's lib.) $2.50; pap., $1.50. Ditson.

WOMAN.
Blei, F. Powder puff; ladies' breviary. *$1.25 net. Duffield.
Chapman, A. B. W. *and* M. W. Status of women under the English law. *75 c. net. Dutton.
Hale, P. L. Great portraits: women. $1.50. Bates & G.
Latimer, C. W. Girl and woman. **$2 net. Appleton.
Mayne, E. C. Enchanters of men; 24 studies of fascinating women. *$3.50 net. Jacobs.
Overman, D: R. Womanhood; or, the physical life of maiden, wife and mother. $2. N. D. Thompson.
Richardson, A. S. Girl who earns her own living. *$1 net. B. W. Dodge.
Richardson, B. J. Woman who spends. *$1 net. Whitcomb.
Woman's dict. and encyclop. $3. Anderson Pub. Co.
See also Beauty (*personal*);—Children;—Divorce;—Domestic economy;—Family;—Generative organs;—Girls;—Gynecology; — Hysteria;—Marriage;—Midwifery;—Mothers; —Needlework;—Nurses and nursing;—Pregnancy;—Saints;—Sex.

WOMANHOOD.
See Woman.

WOMAN'S CHRISTIAN TEMPERANCE UNION, Salem, N. J.
Van Meter, H. F., *comp. and ed.* First quarter century of the Woman's Christian Temperance Union, Salem, N. J. gratis. H. F. Van Meter.

Woman's dict. and encyclop.; written, comp. and ed. by eminent authorities; contributors: Mrs. S. T. Rorer, Fannie Merritt Farmer, [and others.] '10(F19) c. il. 8°, $3. Anderson Pub. Co.

Woman's world cook book. Howland, M. R. 10 c. Currier Pub.

"Wonder, William," pseud.
See Kirwan, T:

Wonder book. *See* Hawthorne, Nathaniel.

Wonder book of birds and beasts. Darton, F. J. H. $1.50. Stokes.

Wonderful isles. Hamer, S. H. $1.25. Estes.

Wonders of animal ingenuity. Coupin, H. E. V. 75 c. Lippincott.

Wonders of Asiatic exploration. Williams, A. 75 c. Lippincott.

Wonders of mechanical ingenuity. Williams, A. 75 c. Lippincott.

Wonders of the plant world. Elliott, G: F. S. 75 c. Lippincott.

Wonders of the universe. Meagher, J. L. $1. Chr. Press.

Wood, J. N. Price.
Travel and sport in Turkestan. '10(Mr26) il. map, O. *$3.50 special net. Appleton.

Wood, Wa.
Secret paper. '09, [1910.] (Ja) il. 12°, $1.50. Cassell.

Wood, W: Wallace.
See Fowler, G: Little.

WOOD.
Sherfesee, W: F. Wood preservation in the United States. (Add. Superintendent for price.) U. S., Supt. of Docs.

Woodberry, G: E:
Inspiration of poetry. '10(Mr5) c. D. *$1.25 net. Macmillan.

WOODMEN OF THE WORLD.
Butler, L. C. Unveiling tributes. $1. La. Distrib. Co.

Woodrow, Nancy Mann Waddel, [Mrs. Wilson Woodrow.]
The beauty. '10(Mr26) c. il. D. †$1.50. Bobbs-M.

WOOLEN SPINNING.
Textile World Record. Kinks for wool and worsted finishers. 75 c. Lord & N.

Woolman, J:
Journal: ed. and with introd. by J. G. Whittier. '09, [1910.] (F) 12°, $1. Houghton M.

Woolsey, C. M.
Hist. of the town of Marlborough. '10 (Ja29) il. $4. C. M. Woolsey.

Wooton, Edn.
Toilet medicine. [1910.] (Mr) *$1 net. W: R. Jenkins.
Formerly published by E. R. Pelton.

WORCESTER COUNTY, Mass.
Epler, P. H. Master minds at the commonwealth's heart. $2. F. S. Blanchard.

WORCESTER FREE PUBLIC LIBRARY, Worcester, Mass.
See Green, Samuel Swett.

WORDS.
See Abbreviations;—Language;—Names (*personal*);—Rhetoric;—Spellers;—*also* names of languages.

Words and phrases calendar, 1909-10: definition for each day in the year. '10(F) Tt. (Not for sale.) West Pub.

Workman, Mrs. Fanny Bullock and W: Hunter.
Peaks and glaciers of Nun Kun; record of pioneer exploration and mountaineering in the Punjab Himalaya. '10(Mr26) il. map, O. *$4.50 net. Scribner.

Workman, W: Hunter.
See Workman, *Mrs.* F. B.

World almanac and encyclopedia, 1910. '10 (Ja15) c. D. pap., 25 c. Press Pub.

World babies. Scantlebury, E. E. *35 c. net. Educ. Pub.

World money. Stone, G: H. $1.25. G: H. Stone.

World's best books; suggestions for the selection of a home library [by Floyd Truesdell Short.] '10(F19) c. D. bds., 50 c. Globe-W.

World's classics. 16°. Oxford Univ.
—Carlyle. Past and present. 35 c.; 65 c.
—Peacock, *comp.* Selected English essays. *40 c. net; *75 c. net.

WORSHIP.
Atchley, E: G. C. F. History of the use of incense in divine worship. *$17.50 net. Longmans.
Gottschall, A. H., *comp.* Abolished rites; or, spiritual not ceremonial worship. 75 c. A. H. Gottschall.
See also Devotional exercises and meditations;—Holy week; — Hymns; — Prayers; — Sunday-school.

WORSTED.
See Woolen spinning.

Worth, Jonathan.
Correspondence; collected and ed. by J. G. de Roulhac Hamilton. 2 v. '10(F12) c. por. 8°, (North Carolina Historical Commission pubs.) gratis. Edwards.

Worth of a man. McAfee, C. B. 30 c. Northfield Press.

Wreathed dagger. Young, M. $1.50. Cassell.

Wrede, W:
Origin of the New Testament. '10(Ja29) 12°, (Harper's lib. of living thought.) *75 c. net. Harper.

Wright, Sir Almroth.
Studies on immunization and their application to the diagnosis and treatment of bacterial infections. '10(Mr) 506 p. charts, tabs, 8°, **$5 net. Wood.

Wright, C: W.
Wright ancestry of Caroline, Dorchester, Somerset and Wicomico Counties, Md. '09, [1910.] (F) 218 p. 12°, *$2.25 net. C: W. Wright.

Wright, Mrs. Clara Parrish.
Up-to-date courtship. '10(F19) c. il. por. D. $1. Cochrane.

Wright, Mrs. Ella Frances Reed.
Reed-Read lineage; Captain John Reed of Providence, R. I., and Norwalk, Ct., and his descendants through his sons, John and Thomas, 1660-1909. [1910] (F) c. '09. 16+717+63 p. pls., pors. 8°, $10. Mattatuck Press.

Wright, Wa. Page.
Garden week by week throughout the year. '10(Ja22) O. *$2 net. Doubleday, P.

WRIGHT FAMILY.
See Genealogies.

WRITERS.
See Authors.

WRITING.
See Abbreviations;—Lettering;—Rhetoric.

Wurts, J:
See Minor, Raleigh Colston.

Wyckoff, R: D., ["Rollo Tape."]
Studies in tape reading. '10(F19) c. il. S. limp leath., $3. Ticker Pub.

WYOMING.
Bryant, O. W. Progress rept. on experiments in supplemental irrigation with small water supplies at Cheyenne and Newcastle, Wyo., 1905-1909. (Add. Superintendent for price.) U. S., Supt. of Docs.
See also Farms and farming.

Xenophon.
History; tr. from the Greek by Henry Graham Dakyns. Olympic ed. '10(Ja29) c. 5 v., il. 8°, (Historians of Greece.) $15. (1000 copies.) Tandy-T.

YACHTS AND YACHTING.
Barrie, R. *and* G:, *jr.* Cruises, mainly in the Bay of the Chesapeake. $2. Franklin Press, (Pa.)

Yale Review reprints. 8°. Yale Pub.
—Coulter. Organization among the farmers of the U. S. 10 c.

YALE UNIVERSITY, New Haven, Ct.
Burns, W: S., *comp.* Bibliog. of the writings of members of the class of 1887 in Yale College. (Add. pubs. for price.) Marigold-F.

YALE UNIVERSITY DRAMATIC ASSOCIATION.
Boucicault, D. London assurance; acting version of Yale Univ. Dramatic Assoc. 50 c. P. Roberts.

Yale University Library. Catalogue of an exhibition of manuscripts, first editions, early engravings and various literature rel. to Samuel Johnson, 1709-1784; arranged by Chauncey Brewster Tinker, assistant professor of English in Yale College, Yale University Library, November 1-6, 1909. [1910.] (Ja) 12 p. 12°, 25 c. Yale Univ. Lib.

Yale University Library. List of books and article rel. to Samuel Johnson, 1709-1784; comp. on the occasion of the exhibition held at the Yale University Library, Nov. 1-6, 1909. [1910.] (Ja) 24 p. 12°, 25 c. Yale Univ. Lib.

YANA LANGUAGE.
See Indians.

YEAR-BOOKS.
See Almanacs and annuals;—Calendars and year-books.

Year in my garden. Verplanck, V. E. $1. W: E. Verplanck.

YELLOW FEVER.
Augustin, G: Hist. of yellow fever. $6. G: Augustin.

YELLOW PINE.
See Pine trees.

YELLOWSTONE NATIONAL PARK.
Taylor, C: M. Touring Alaska and the Yellowstone. *$1.25 net. Jacobs.

Yendes, Lucy A., and Brown, Wa. F. A., eds.
Entertainments for every occasion; rev. and enl. '10(F19) c. 12°, $1.25. Hinds.

Yet again. Beerbohm, M. *$1.50 net. Lane.

Yoakum, Clarence Stone.
Experimental study of fatigue. [1910.] (Mr) 6+131 p. tabs., 4°, (Psychological monographs; Studies from the Psychological Laboratory of the University of Chicago.) $1.35. Psychological Review.
Bibliography (7 p.).

YOGI PHILOSOPHY.
See Occultism.

YOSHIWARA YUKWAKU.
See Prostitution.

Young, Duncan Fs.
Fiction writer's workshop; digest of modern fiction writing, embracing a dict. of the terms, tools, technique, plan and construction of fiction. '10(Mr5) c. 16°, 50 c. Editor Co.

Young, G: F:
Medici. In 2 v. '10(Ja22) il. pors. 8°, per set, *$8 net. Dutton.

Young, Gilbert Amos.
Elem. notes on thermodynamics. '09, [1910.] (Ja) 6+49 p. 8°, $1. G. A. Young.

Young, Marg.
Wreathed dagger. '09, [1910.] (Ja) il. 12°, $1.50. Cassell.

YOUNG MEN.
Swain, J: D. Father to his son; letter to an undergraduate upon his entering college. *50 c. net. Yale Pub.
Tucker, W: J. Personal power; counsels to college men. **$1.50 net. Houghton M.
See also Boys;—Colleges and universities;—Sex.

Youngman, Anna.
Economic causes of great fortunes. '10 (Ja15) c. 12°, $1.50. Bankers' Pub.

Your hidden skeleton; novel autograph book which reveals the secret skeletons of your friends through their handwriting. '10 (Ja1) S. 30 c. Winston.

Ysbrand. Eeden, F. W. v. 25 c.. Lawrence Journ.

Zartman, Rev. Rufus Calvin.
Zartman family. '09, [1910.] (F) c. 16+ 431 p. il. pors. facsim. 8°, $1.50. Lyon & A.

ZARTMAN FAMILY.
See Genealogies.

Zephaniah. *See* Bible.

Zepp, Rev. Arth. C.
Progress after entire sanctification. '09, [1910.] (Ja) 8+9-108 p. 12°, 50 c. Chr. Witness.

Zimmerman, L. M., D.D.
Pearls of comfort, from Tennyson's "In Memoriam." '10(F) 30 p. S. pap. (Add. author for price.) L. M. Zimmerman.

ZINC.
Ruhl, O. Rationale of investment in zinc mining. 25 c. Mining News.

Zittel, Karl Alfr. v.
Text-book on palæontology. '10(Ja29) price changed from *$6 net to *$7.40 net. Macmillan.

ZOOLOGY.
Adams, C: C. Ecological survey of Isle Royale, Lake Superior. 85 c. Mich. Geol.

Edmondson, C: H. Lab'y guide in invertebrate zoology. 25 c. C. H. Edmondson.

Lankester, *Sir* E. R., *ed.* Treatise on zoology. In 10 v. pt. 9, Vertebrata craniata. *$6.50 net. Macmillan.

See also Animals;—Birds;—Cattle;—Domestic animals;—Fish;—Heredity; — Mammalia; — Paleontology;—Parasites.

DIRECTORY OF PUBLISHERS, PRINTERS AND AUTHORS ISSUING BOOKS

JANUARY–MARCH, 1910

Abrams, Albert, Philopolis Press, San Francisco, Cal.
Acme Publishing Co., 223-227 Pleasant St., Morgantown, W. Va.
Adams, J. Orville, Spokane, Wash.
Adams, W. C., & Co., 11 E. 16th St., New York.
Ala. Chamber of Commerce, Birmingham, Ala.
Alden Publishing Co, Chicago.
Allen, Lane & Scott, 1211-1213 Clover St., Philadelphia.
Allyn & Bacon, 172 Tremont St., Boston.
Altemus, Henry, Co., 507-513 Cherry St., Philadelphia.
American Acad. of Political and Social Science, Station B, Philadelphia.
American Bankers' Association, Hanover Bank Bldg., 11 Pine St., New York.
American Baptist Publication Society, 171-173 Chestnut St., Philadelphia.
American Book Co., 100 Washington Square, E., New York.
American Christian Missionary Society, Cincinnati.
American Economic Association, Cambridge, Mass.
American Entomological Society, Logan Sq., Philadelphia.
American Jersey Cattle Club, 8 W. 17th St., New York.
American Law Book Co., 60 Wall St., New York.
American Library Association Pub. Board, 1 Washington St., Chicago.
American Lumberman, Chicago.
American Medical Association, Press of, 103 Dearborn St., Chicago.
American Negro Academy, Washington, D. C.
American Railway Engineering and Maintenance of Way Association, 962 Monadnock Block, Chicago.
American School of Correspondence, Armour Institute, Chicago.
American School of Home Economics, 506 W. 69th St., Chicago.
American Sports Publishing Co., 15-21 Warren St., New York.
American Sunday School Union, 1816 Chestnut St., Philadelphia.
American Tract Society, 150 Nassau St., New York.
Anderson, John R., & Co., 76 Fifth Ave., New York.
Anderson, Lewis H., Chicago.
Anderson, W. H., Co., 524 Main St., Cincinnati.
Anderson Bros., Charlottesville, Va.
Anderson Publishing Co., Akron, O.
Angel Guardian Press, 92 Ruggles St., Boston.
Anglo-American Authors' Association, 225 Fifth Ave., New York.
Anthony, Albert L., Room 1, 3 Weybosset St., Providence, R. I.
Appleton, D., & Co., 29-35 W. 32d St., New York.
Appleton, Robert, & Co., 39 W. 38th St., New York.
Arcane Book Concern, Lock Box 769, Chicago.
Archive Publishing Co., Providence, R. I.
Arkansas, State of, Little Rock, Ark.
Arkansas Geological Survey, A. H. Purdue, State Geologist, Fayetteville, Ind.
Arms and the Man Publishing Co., 1502 H St., N. W., Washington, D. C.
Armstrong, A. C., & Son, 3-5 W. 18th St., New York.
Armstrong Cork Co., Pittsburgh, Pa.
Arroyo Guild Press, Los Angeles, Cal.
Art Institute of Chicago, Chicago.
Ashley House-Sewage Disposal Co., 6515 Normal Boulevard, Chicago.
Associated Architects, Dallas, Tex.
Associated Harvard Clubs, Cambridge, Mass.
Associated Schools of Domestic Science, 2715 Michigan Ave., Chicago.
Atkinson, Wilmer, Co., 1024 Race St., Philadelphia.
Atlas Portland Cement Co., 30 Broad St., New York.
Atwater Publishing House, Peoria, Ill.
Augustin, George, New Orleans, La.
Austin Printing Co., Austin, Tex.
Ave Maria Press, Notre Dame, Ind.
Ayres, Mary Morgan, 138 S. Grant St., Wilkes-Barré, Pa.
Ayrshire Breeders' Association, Brandon, Vt.
Babcock, William Emerson, Mishawaka, Ind.
Bacharach, S., 224 E. 7th St., Cincinnati.
Bacon, F. E., & Co., Printers, Boston.
Badger, Richard G., 194 Boylston St., Boston.
Baker & Taylor Co., 33 E. 17th St., New York.
Baker, Voorhis & Co., 45 John St., New York.
Baker, Walter H., & Co., 5 Hamilton Place, Boston.
Baldwin, Frederick Clare, 287 William St., East Orange, N. J.
Ball Publishing Co., 683 Atlantic Ave., Boston.
Baltimore Book Co., 1369 N. Carey St., Baltimore, Md.
Bancroft-Whitney Co., 200-214 McAllister St., San Francisco.
Bankers' Publishing Co., 90 William St., New York.
Banking Law Journal, 27 Thames St., New York.
Banks, James Lenox, 27 William St., New York.
Banks & Co., 473-475 Broadway, Albany, N. Y.
Banks Law Publishing Co., 23 Park Pl., New York.
Bardeen, C. W., 317 E. Washington St., Syracuse, N. Y.

Bardwell, Fred Leslie, Massachusetts Institute of Technology, Boston.
Barnes, Arthur J., Publishing Co., 2201 Locust St., St. Louis.
Barton, F. M., Co., 706-712 Caxton Bldg., Cleveland, O.
Bassette, F. A., Co., Springfield, Mass.
Bates & Guild Co., 42 Chauncey St., Boston.
Baumgardt Publishing Co., 116 N. Broadway, Los Angeles, Cal.
Beattys, Frank D., & Co., 225 5th Ave., New York.
Beazley, Charles Howell, Leesburg, Ga.
Beers, Clifford Whittingham, 30 Trumbull St., New Haven, Ct.
Bell, Claude J., Nashville, Tenn.
Bemidji Pioneer Publishing Co., Bemidji, Mich.
Bender, Matthew, & Co., 511-513 Broadway, Albany, N. Y.
Bender-Moss Co. (formerly Bender-Chaquette Co.), 86 Ellis St., San Francisco.
Benziger Bros., 36 Barclay St., New York.
Bertrom, George W., Philadelphia.
Betts, Craven Langstroth, Hasbrouck Heights, N. J.
Bibliophile Society, Boston.
Bibliotheca Sacra Co., Oberlin, O.
Bill, E. L., 1 Madison Ave., New York.
Bisel, George T., Co., 724 Sansom St., Philadelphia.
Bishop, Irving Prescott, Buffalo, N. Y.
Blackwell, Henry, 56 University Place, New York.
Blake, James Vila, Chicago.
Blakiston, P., Sons & Co., 1012 Walnut St., Philadelphia.
Blanchard, F. S., & Co., Worcester, Mass.
Bloch Publishing Co., 40 E. 14th St., New York.
Blossom Book Bourse, Chicago.
Bobbs-Merrill Co., 9 W. Washington St., Indianapolis, Ind.
Boericke & Runyon, 11 West 42d St., New York.
Boericke & Tafel, 1011 Arch St., Philadelphia.
Bogarte, M. E., Book Co., Valparaiso, Ind.
Bohemian Society, Norfolk, Va.
Bok, Edward, Merion Pa.
Boston Book Co., 83-91 Francis St., Boston.
Boston & Maine Railroad, Boston.
Boston Public Library, Boston.
Bowen, B. F., & Co., 607 Lemcke Bldg., Indianapolis, Ind.
Bowen, George Oscar, Institute of Music Pedagogy, Northampton, Mass.
Bowker, William H., 43 Chatham St., Boston.
Bowman, Charles L., & Co., 225 Fifth Ave., New York.
Bradley, Milton, Co., 49 Willow St., Springfield, Mass.
Brandon Printing Co., Nashville, Tenn.
Brandu's, 767 Lexington Ave., New York.
Brant, Selwyn A., Madison, Wis.
Brentano's (supplies books of Charterhouse Press and Scott-Thaw Co.), Fifth Ave. and 27th St., New York.
Brewer, David Josiah, 1923 16th St., N. W., Washington, D. C.
Brewer, Orville, Publishing Co., 211 E. Madison St., Chicago.
Broadway Publishing Co., 835 Broadway, New York.
Brockton Hospital Ladies' Aid Assoc., Brockton, Mass.
Brooklyn Daily Eagle, Eagle Bldg., Brooklyn, N. Y.
Brooklyn Public Library, 26 Brevoort Pl., Brooklyn, N. Y.
Brooks, E. D., 89 10th St., Minneapolis, Minn.
Brooks Brothers, 946 Broadway, New York.
Brown Bros. & Co., 59 Wall St., New York.
Brown Printing Co., 10 N. Lawrence St., Montgomery, Ala.
Browning, George W., Clinton, N. Y.
Brusie, C. F., Ossining, N. Y.
Bubier Publishing Co., 130 Market St., Lynn, Mass.
Buckley, M. G., Newport, R. I.
Buettner, T., & Co., Inc., Chicago; New York.
Buffalo Historical Society, Buffalo, N. Y.
Burch, *Mrs.* Adele E. Shoemaker, Kalamazoo, Mich.
Bureau of Municipal Research, 261 Broadway, New York.
Burford, William B., Indianapolis, Ind.
Burrows Brothers, 133 Euclid Ave., Cleveland, O.
Burton Publishing Co., 709 McGee St., Kansas City, Mo.
Butterfield, W. A., 59 Bromfield St., Boston.
Butts, Edward, 1800 E. 16th St., Kansas City, Mo.
Byrne, John, & Co., 1322 F St., Washington, D. C.
Cadle, Mrs. Charles F., Muscatine, Ia.
California Department of Public Instruction, Sacramento, Cal.
Calkins, C. M., & Co., formerly 27 E. 22d St., New York.
Caldwell, A. B., Temple Court Bldg., Atlanta, Ga.
Caldwell, H. M., Co., 208-218 Summer St., Boston.
Callaghan & Co., 114 Monroe St., Chicago.
Cambria Steel Co., 165 Broadway, New York.
Carnegie Institute of Washington, Washington, D. C.
Carver, Willard, Oklahoma, Okla.
Cary, Charles Preston, State Superintendent, Madison, Wis.
Case, Lockwood & Brainard Co., Hartford, Ct.
Caspar, C. N., Co., 321 E. Water St., Milwaukee, Wis.
Cassell & Co., Ltd., 43 E. 19th St., New York.
Central Publishing Co., 80 Wabash Ave., Chicago.
Century Co., 33 E. 17th St., New York.
Chadwick, Earl Leslie, Hartford, Ct.
Chaffee Studio, 6 E. 37th St., New York.
Chamberlin, MacC., Co., Dowagiac, Mich.
Champion, Dorothy B., West New Brighton, Staten Island, N. Y.
Chapple Publishing Co., Ltd., 944 Dorchester Ave., Boston.
Character Development League, 31 E. 22d St., New York.
Charter Oak Publishing House, Marshalltown, Ia.
Cheek, Philip, Baraboo, Wis.
Chemical Publishing Co., Easton, Pa.
Chicago Art Institute, Chicago.
Chicago Automobile Club, Chicago.
Chicago City Council, Chicago.
Chicago Commercial Publishing Co., P. O. Box 575, Chicago.
Chicago Directory Co., 49 Plymouth Ct., Chicago.
Chicago Medical Book Co., Congress and Honore Sts., and 67 Wabash Ave., Chicago.
Chicago, Milwaukee & St. Paul Railway, Chicago.
Chico Record Press, Chico, Cal.
Christian Press Association Publishing Co., 26 Barclay St., New York.
Christian Publishing Co., 2712 Pine St., St. Louis.
Christian Science Publishing Co., 250 Huntington Ave., Boston.
Christian Science Publishing Society, Falmouth and St. Paul Sts., Boston.
Christian Witness, 151 Washington St., Chicago.
Chronicle Publishing Co., Orange, N. J.
Chrysler, Charles Byron, Chicago.
Church Advocate Print, 1133 Park Ave., New York.
Church Library Association, Cambridge, Mass.
Civic League, St. Louis, Mo.
Clark, A. H., Co., Caxton Bldg., Cleveland, O.
Clark, C. M., Publishing Co., 211 Tremont St., Boston.
Clark, Myron C., Publishing Co., 353-357 Dearborn St., Chicago.
Clark, William, Carnegie Library, Forbes St., Pittsburgh, Pa.
Clark Publishing Co., Jacksonville, Ala.
Clark University, Worcester, Mass.
Clarke, *Mrs.* E. C., Naples, N. Y.
Clarke, William B., Co., 26 Tremont St., Boston.
Clement, Edward Henry, 10 Concord Ave., Cambridge, Mass.
Cleveland Press (Clinical Review Publishing Co.), 346 Ogden Ave., Chicago.
Clough, S. DeWitt, Chicago.
Cobden Publishing Co., Washington, D. C.
Coburn Publishing Co., 47 Cornhill, Boston.
Cochrane Publishing Co., Inc., Tribune Bldg., Park Row, New York.
Cody, Sherwin, 1411 Security Bldg., Chicago.
College Association Publishing Co., Los Angeles, Cal.
Collier, P. F., & Son, 416-424 W. 13th St., New York.
Columbia Tool Steel Co., Chicago.
Columbia University Press, Morningside Heights, New York.
Commonwealth Publishing Co., 318 W. 45th St., New York.
Comstock, William T., 23 Warren St., New York.
Concrete Publishing Co., Detroit, Mich.
Confederate Southern Memorial Association, New Orleans, La.
Congregation Mikve Israel, Broad and York Sts., Philadelphia.
Conkey, W. B., Co., Hammond, Ind.
Connelley, William E., Topeka, Kan.
Connor, Robert Diggs Wimberly, Raleigh, N. C.
Cook, Howard M., Route 2, Concord, N. H.
Cook, Samuel Newton, 88 E. Towne St., Columbus, O.
Cooke, V. T., State Director of Dry Farming, Cheyenne, Wyo.
Cooper, William Funk, Kreetan, Mich.

Copeland, Lydia A., Chariton, Ia.
Crane & Co., 110 E. 8th Ave., Topeka, Kan.
Crane, Julia Ettie, Potsdam, N. Y.
Crane, R. T., 1214 S. Canal St., Chicago.
Cree Publishing Co., 122 S. 6th St., Minneapolis, Minn.
Critic & Guide Co., 12 Mt. Morris Park W., New York.
Crowell, Thomas Y., & Co., 426 W. Broadway, New York.
Cuneo, John F., Co., Chicago.
Cunningham, Curtiss & Welch, 565-567 Market St., San Francisco.
Curlander, M., 208 N. Calvert St., Baltimore, Md.
Current Literature Publishing Co., 34 W. 26th St., New York.
Currier Publishing Co., 107 S. Clinton St., Chicago.
Curtman, Ida, 3933 Lexington Ave., St. Louis.
Cushing, Harry C., Jr., 220 Broadway, New York.
Daggy, Maynard Lee, Madison, Wis.
Daly & Co., P. O. Box 137, Philadelphia.
Dana, William B., Co., 138 Front St., New York.
Danner, Thomas Jefferson, Pittsburgh, Pa.
Darling, H. B., Washington, D. C.
Davis, F. A., Co., 1914-1916 Cherry St., Philadelphia.
Davis, R. S., & Co., 441 Wood St., Pittsburgh, Pa.
Davis, Samuel Ishbeyre, Nanticoke, Pa.
Davis, Walter B., 108 Fulton St., New York.
Dealy, J. V., Co., Houston, Tex.
De Bower-Chapline Co., Chicago.
De Bower-Elliott Co., Chicago.
Delaware Historical Society, 924 Market St., Wilmington, Del.
Denison, Thomas S., 163 Randolph St., Chicago.
Deseret News Co., Salt Lake City, Utah.
Deseret Sunday School Union Book Store, 44 E. So. Temple St., Salt Lake City, Utah.
De Waters, Mrs. Lillian Stephenson, Stamford, Ct.
Dickert, Rev. Thomas Wilson, Reading, Pa.
Dickson, J. A., Publishing Co., Chicago.
Dillingham, George W., 119 W. 23d St., New York.
Dissell Publishing Co., P. O. Box 273, Hartford, Ct.
Ditson, Oliver, Co., 150 Tremont St., Boston.
Dodd, Mead & Co., 30th St. and 4th Ave., New York.
Dodge, B. W., & Co., 43 W. 27th St., New York.
Dodge Publishing Co., 214-220 E. 23d St., New York.
Dolbey, Edward P., & Co., 3607 Woodward Ave., Philadelphia.
Donnelley, R. R., & Sons Co., 140-146 Monroe St., Chicago
Donohue, M. A., & Co., 407-429 Dearborn St., Chicago.
Doran, George H., Co., 35 W. 32d St., New York.
Doubleday, Page & Co., 131-137 E. 16th St., New York.
Douglas County Abstract and Loan Co., Tuscola, Ill.
Drake, Frederick J., & Co., Fisher Bldg., Dearborn and Van Buren Sts., Chicago.
Drake Law Book Co., 302 Wayne Co., Bank Bldg., Detroit, Mich.
Dreamers' Press, 132 E. 23d St., New York.
Duffield & Co., 36 W. 37th St., New York.
Dungan, David Roberts, 1362 26th St., Des Moines, Ia.
Dutton, E. P., & Co., 31 W. 23d St., New York.
Eaton & Mains, 150 Fifth Ave., New York.
Edes, Marcia Josephine, Newport, N. H.
Edgerley, Asa Sanborn, Fresno, Cal.
Editor Co., Ridgewood, N. J.
Edmondson, Charles Howard, Topeka, Kan.
Educational Co., 323 Dearborn St., Chicago.
Educational Exhibition Co., Providence, R. I.
Educational Publishing Co., 50 Bromfield St., Boston
Educational Review Publishing Co., W. 116th St. near Amsterdam Ave., New York.
Edwards, Richard Henry, Madison, Wis.
Edwards, Ward Hampton, Liberty, Mo.
Edwards & Broughton Printing Co., Raleigh, N. C.
Eger, Alexander, 42 La Salle St., Chicago.
Eiesland, John A., West Virginia University, Morgantown, W. Va.
Elder, Paul, & Co., 239 Grant Ave., San Francisco.
Ellis Publishing Co., Battle Creek, Mich.
Elm Tree Press, Woodstock, Vt.
Elwell, J. F., Publishing Co., 247 S. Broadway, Los Angeles, Cal.
Engineer School, United States Army, Washington Barracks, D. C.
Engineering News Publishing Co., 220 Broadway, New York.
Eshleman, Henry F., Lancaster, Pa.
Estes, Dana, & Co., 208-218 Summer St., Boston.
Evarts, Mrs. Lulu, Box 333, Capital Hill, Okla.
Exporters' Encyclopædia Co., 80 Broad St., New York.
Fairfield Co., Norwalk, Ct.
Farlow, Alfred, Boston.
Farmer Co., Philadelphia.
Farmers' National Congress, Madison, Wis.
Fell, William F., & Co., 1222 Sansom St., Philadelphia.
Fenno, R. F., & Co., 18 E. 17th St., New York.
Field and Stream Publishing Co., 24 E. 21st St., New York.
Field Museum of Natural History (formerly Field Columbian Museum), Chicago.
Fillebrown, Charles Bowdoin, 77 Summer St., Boston.
First English Evangelical Lutheran Church, Pittsburgh, Pa.
Fiske & Co., Springfield, Ill.
FitzGerald, Desmond, Inc., 156 Fifth Ave., New York.
Flamma, Arlo, 57 W. 57th St., New York.
Flanagan, A., Co., 338 Wabash Ave., Chicago.
Fleetwood, Henry, Los Angeles, Cal.
Fletcher, J. W., Parsons, Kan.
Flood, T. H., & Co., 201 Madison St., Chicago.
Fluegel, Maurice Co., Baltimore, Md.
Fly, H. K., Co., 43 W. 27th St., New York.
Foley, James William, Bismarck, N. D.
Forbes & Co., 756 Warren Ave., Chicago.
Forestry Quarterly, 396 Harvard St., Cambridge, Mass.
Fox, Richard K., 340 Pearl St., New York.
Franklin Co., St. Louis.
Franklin Press, 1310 Sansom St., Philadalphia.
Free Dispensary, 506 So. Warren St., Syracuse, N. Y.
Free Press Printing Co., Burlington, Vt.
French, Samuel, Ltd., 24 W. 22d St., New York.
Frontier Press, 806 Mutual Life Bldg., Buffalo, N. Y.
Funk & Wagnalls Co., 44-60 E. 23d St., New York.
Garden & Taplin, Boston.
Garrett, Samuel Bond, 304½ Walnut St., Muncie, Ind.
Gas Educational Fund, Trustees, New York.
Gearhart, L. L., 54 Ketchum Pl., Buffalo, N. Y.
Gebhard, Elizabeth Louisa, Hudson, N. Y.
Georgia State Library, Atlanta, Ga.
Gervaise Press, Rochester, N. Y.
Gibbons, Stanley, Inc., Room 803, 198 Broadway, New York.
Gibbs, Walter M., Dunkirk, N. Y.
Gibson Brothers, 1238 Penn. Ave., Washington, D. C.
Gilbert Book Co., 205 N. 4th St., St. Louis.
Gillespie & Phillips, Lincoln, Neb.
Ginn & Co., 29 Beacon St., Boston.
Globe-Wernicke Co., Cincinnati.
Golden, Rev. Meletios, Rutland, Mass.
Golden Press, 220 No. Hancock St., Los Angeles, Cal.
Good Thoughts Press, Aurora, Ill.
Goodman's Sons & Co., 411 Walnut St., Philadelphia.
Goodyear-Marshall Publishing Co., Cedar Rapids, Ia.
Gorham, Edwin S. (Supplies books of the S. P. C. K.), 37 E. 28th St., New York.
Gottschall, Amos H., Harrisburg, Pa.
Gould, W. Reid, 139 Nassau St., New York.
Grafton Press, 70 Fifth Ave., New York.
Green, Hans L., Room 210, 170 Summer St., Boston.
Green Leaf Publishing Co., 450 Monon Bldg., Chicago.
Greenstone, Julius H., Philadelphia.
Greer, Jos. H., Chicago.
Gregg Publishing Co., 151 Wabash Ave., Chicago.
Griffith & Rowland Press, 1701-1703 Chestnut St., Philadelphia.
Grolier Club, 29 E. 32d St., New York.
Grosset & Dunlap, 52 Duane St., New York.
Grosvenor Library, Buffalo, N. Y.
Grover & Wellman, Hanover, N. H.
Guthrie, William A., Durham, N. C.
Haedrich, William, & Sons, 311 Jay St., Brooklyn, N. Y.
Hale Publishing Co., 3550 Vista Ave., St. Louis.
Hallowell, James M., Boston.
Hamersly & Co., 1 W. 34th St., New York.
Hamilton, Chas. H., Milwaukee, Wis.
Hammond Publishing Co., Milwaukee, Wis.
Hampden Publishing Co., Springfield, Mass.
Harding, Robert, Co., 10-14 S. 11th St., Richmond, Va.
Hardy, L. P., Co., South Bend, Ind.

Harlow, W. E., Springfield, Mo.
Harper & Bros., Franklin, Sq., New York.
Harriman, A., 318 Denny Bldg., Seattle, Wash.
Harrison, Henry, Co., 70 Linden St., Brooklyn, N. Y.
Hartranft, F. B., 49 Pearl St., Hartford, Ct.
Harvard Co-operative Society, Cambridge, Mass.
Harvard Lampoon Society, Cambridge, Mass.
Hauenstein, Minnie Ferris, 725 W. Ferry St., Buffalo, N. Y.
Hazzard, Linda Burfield, 422 Northern Bk. Bldg., Seattle, Wash.
Head, James William, Bancroft, Va.
Heald, Edward P., San Francisco.
Health-Culture Co., 45 Ascension St., Passaic, N. J.
Hearn, Edward J., Merna, McLean Co., Ill.
Heath, D. C., & Co., 120 Boylston St., Boston.
Hebrew Standard Press, 87 Nassau St., New York.
Heer, F. J., Printing Co., 57 E. Main St., Columbus, O.
Heindel, Max, Seattle, Wash.
Henkels, Stan V., Philadelphia.
Henley, Norman W., Publishing Co., 132 Nassau St., New York.
Herder, B., 17 S. Broadway, St. Louis.
Hewitt, W. P. H., Syracuse, N. Y.
Heydecker, Christian T., Waukegan, Ill.
Heywood, Herbert, Los Angeles, Cal.
Hickman, F. S., West Chester, Pa.
Hicks, John Solomon Soules, South Haven, Mich.
Hill, Edwin C., 1 W. 34th St., New York.
Hinckle, William A., Peoria, Ill.
Hinds, Noble & Eldredge, 31-35 W. 15th St., New York.
Hine, James Stewart, Ohio State University, Columbus, O.
Hispanic Society of America, W. 156th St., New York.
History Publishing Co., 3 Boyd Ave., Jersey City, N. J.
Hodges, Almon Danforth, Jr., Union Club, Park St., Boston.
Hoeber, Paul B., 69 E. 59th St., New York.
Holeproof Hosiery Co., Milwaukee, Wis.
Holman, A. J., & Co., 1222 Arch St., Philadelphia.
Holst Publishing Co., Boone, Ia.
Holt, Henry, & Co., 34 W. 33d St., New York.
Home Candy Makers, Canton, O.
Hosterman Publishing Co., Springfield, O.
Hotel Monthly, 325 Dearborn St., Chicago.
Houghton Mifflin Co., 4 Park St., Boston.
Hubbell Publishing Co., 309 Broadway, New York.
Hudson, Franklin, Publishing Co., 22d and Oak Sts., Kansas City, Mo.
Hudson Press, Care of Franklin Bigelow, 43 W. 27th St., New York.
Huebsch, Benjamin W., 225 Fifth Ave., New York.
Hugo, T. W., Duluth, Minn.
Hungerford-Holbrook Co., Watertown, N. Y.
Hunt, Mary Amelia, Aurora, Ill.
Hunter, Samuel John, Lawrence, Kan.
Hunter & Co., Inc., Richmond, Va.
Hurst & Co., 395-99 Broadway, New York.
Illinois Central Railroad Co., Chicago.
Ingersoll, Henry H., Knoxville, Tenn.
Ingham, William Armstrong, 333 S. 16th St., Philadelphia.
Inland Publishing Co., Terre Haute, Ind.
Insurance Press, 120 Liberty St., New York City.
Intercollegiate Prohibition Association, Chicago.
International Reform Bureau, 206 Pennsylvania Ave., Washington, D. C.
Interstate School of Correspondence, 378-388 Wabash Ave., Chicago.
Item Publishing Co., Sellersville, Pa.
Jackson Print Shop, Room 25, 27 E. 22d St., New York.
Jacobs, George W., & Co., 1216 Walnut St., Philadelphia.
James, George Watson, Jr., 15 N. 4th St., Richmond, Va.
James, Gorton, 33 Buckminster Rd., Brookline, Mass.
Jamison, James C., Guthrie, Okla.
Jeffords, Sydney G., Peoria, Ill.
Jenison, Sarah A., Grand Rapids, Mich.
Jenkins, William R., Co., 851 Sixth Ave., New York.
Jennings & Graham, 220 W. 4th St., Cincinnati.
Jepson, George, Roslindale, Mass.
John Crerar Library, Chicago.
Johns Hopkins Press, Baltimore, Md.
Johnson, Henry Herbert, Macon, Ga.
Johnson, Thomas M., Osceola, Mo.
Johnson & Galston, 49 Wall St., New York.
Johnson, T. & J. W., Co., 535 Chestnut St., Philadelphia.
Johnston, James Nicoll, 383 Pennsylvania Ave., Buffalo, N. Y.
Johnston, Ralph W., Studios, Inc., Pittsburgh, Pa.
Journal of Infectious Diseases, Chicago.
Journal of Nervous and Mental Disease Publishing Co., 64 W. 56th St., New York.
Joyce, John A., 226 Maryland Ave., N. E., Washington, D. C.
Judd, Orange, Co., 439 Lafayette St., New York.
Kearney, John E., 43 W. 27th St., New York.
Keefe-Davidson Law Book Co., St. Paul, Minn.
Keith, Max L., Minneapolis, Minn.
Keith & Ginter, Bellville, Ohio.
Kelker, F., Harrisburg, Pa.
Kellerstrass, Ernest, Kansas City, Mo.
Kenedy, P. J., & Sons, 5 Barclay St., New York.
Kennerley, Mitchell, 2 E. 29th St., New York.
Kerr, Charles H., & Co., 118 W. Kinzie St., Chicago.
King, Georgiana G., Bryn Mawr College, Bryn Mawr, Pa.
King Bros., 413 E. Lexington St., Baltimore, Md.
King's Business Publishing Co., 501 Tremont Temple, Boston.
Knickerbocker Press, 29 W. 23d St., New York.
Krull, Rev. Virgilius Herman, Collegeville, Ind.
Krumreig, E. Ludwig, 37 High St., Somerset, Mass.
Kuyahora Press, Newport, N. Y.
Laboratory Co., Norway Lake, Me.
Laird & Lee, 1732 Michigan Blvd., Chicago.
Lambert, William H., Mutual Life Bldg., Philadelphia.
Landes, Sarah W., Box 504, Stillwater, Okla.
Lane, John, Co., Bodley Head, 110-114 W. 32d St., New York.
La Salle Extension University, Chicago.
Lawrence Journal Co., Lawrence, Kan.
Lawyers Co-operative Publishing Co., Rochester, N. Y.
Lay, William August, Cincinnati.
Lee, Albert Sherman, Ripley, W. Va.
Leech, Rev. Samuel Vanderlip, Washington, D. C.
Leoser Bros. & Gilmore, 78 Broad St., New York.
Liberty Publishing Co., 852 Simpson St., New York.
Lincoln Publishing Co., Boston.
Lippincott, J. B., Co., Washington Sq., Philadelphia.
Litchfield, Wilford J., 455 Columbus Ave., Boston.
Little, Brown & Co., 34 Beacon St., Boston.
Little, W. C., & Co., Albany, N. Y.
Little Chronicle Co., Chicago.
Lloyd Library of Botany, Pharmacy and Materia Medica, 309 W. Court St., Cincinnati.
Loma Linda College Press, Loma Linda, Cal.
Long, John Ignatius Theodore, Fruitland, Md.
Longmans, Green & Co., 443-449 Fourth Ave., New York.
Lord & Nagel Co., Boston.
Lord Baltimore Press, Baltimore, Md.
Los Angeles Liberal Club, Los Angeles, Cal.
Lougee, C. R., Winterport, Me.
Louisiana Distributing Co. of "Unveiling Tributes," Woodmen of the World, P. O. Box 533, Shreveport, La.
Lovell, Frank, & Co., 68 Murray St., New York.
Lowell City Library, Lowell, Mass.
Luce, John W., & Co., 143 Federal St., Boston.
Lutheran Publication Society, 1424 Arch St., Philadelphia.
Lynch, Mrs. Harriet Powe, Cheraw, S. C.
Lyon, James B., Co., 30-36 Beaver St., Albany, N. Y.
Lyon & Armor, Philadelphia.
McClure, S. S., Co., 44 E. 23d St., New York.
McClurg, A. C., & Co., 215-221 Wabash Ave., Chicago.
McGraw-Hill Book Co., 239 W. 39th St., New York.
McKay, David, 610 S. Washington Sq., Philadelphia.
Macmillan Co., 64-66 Fifth Ave., New York.
Macoy Publishing and Masonic Supply Co., 45-49 John St., New York.
McQuiddy Printing Co., Nashville, Tenn.
McVey, John Joseph, 1229 Arch St., Philadelphia.
Magath, Julius, Oxford, Ga.
Magnum Bonum Co., 4665 Lake Ave., Chicago.
Manas Press, 860 Mount Hope Ave., Rochester, N. Y.
Manhattan Book Co., 196 E. Broadway, New York.
Manual Training School, Washington University, St. Louis.
March Brothers, 208-212 Wright Ave., Lebanon, O.
Marigold-Foster Printing Co., Bridgeport, Ct.
Marsh, John P., & Co., Chicago.
Marshall Print Shop, Huntington, W. Va.
Martindale, G. B., 395 Broadway, New York.
Massachusetts General Hospital, Boston.

Massachusetts New-Church Union, 16 Arlington St., Boston.
Master Sheet Metal Workers' Journal, 2213 Chestnut St., Philadelphia.
Mattatuck Press, Inc., Waterbury, Ct.
Maver Publishing Co., 136 Liberty St., New York.
Maw, Jessie Maud, Columbus, O.
Mayhew Publishing Co., 92-100 Ruggles St., Boston.
Meinert, John H., Toledo, O.
Mendelssohn Club, Rockford, Ill.
Merrill, Charles E., Co., 44-60 E. 23d St., New York.
Merrill & Webber Co., Auburn Me.
Merritt, Mrs. Magdalene Isadora La Grange, Voorheesville, N. Y.
Metcalf, Jeanette J., Hampden, Mass.
Metropolitan Church Association, Fountain Spring House, Waukesha, Wis.
Metropolitan Sewerage Commission of New York, 17 Battery Pl., New York.
Metzler, Reed, Columbus, O.
Meyer, Martin H., 432 N. Warren St., Madison, Wis.
Michie Co., Charlottesville, Va.
Michigan Geological Survey, P. O. Box 535, Lansing, Mich.
Michigan State Normal College, Ypsilanti, Mich.
Mildren, Nan Langdon, Easton, Md.
Miller, Clara Huston, Germantown, Pa.
Mining and Scientific Press, 667 Howard St., San Francisco.
Mining News Co., Joplin, Mo.
Minkler, *Mrs.* Carrie Ruth Stillwell, San Francisco.
Minter Co., Harrisburg, Pa.
Missouri Department of Education, Jefferson City, Mo.
Missouri State Board of Agriculture, Columbia, Mo.
Moffat, Reuben Burnham, 63 Wall St., New York.
Moffat, Yard & Co., 31 E. 17th St., New York.
Moods Publishing Co., 124 W. 19th St., New York.
Moon, Robert C., 618 Witherspoon Bldg., Philadelphia.
Moore, Joseph Hampton, Witherspoon Bldg., Philadelphia.
Morris, Roy P., Carnegie Institute, Pittsburgh, Pa.
Morton, John P., & Co., 440-446 W. Main St., Louisville, Ky.
Mosby, C. V., Medical Book Co., Grand Ave. and Olive Sts., St. Louis.
Motley Press, 144 Pearl St., New York.
Moulton, Arthur Wheelock, Lawrence, Mass.
Municipal Art Commission, Los Angeles, Cal.
Munn & Co., Inc., 361 Broadway, New York.
Munson, M. E., 77 Bible House, New York.
Murdoch Law Book Co., East Orange, N. J.
Murphy, George, Inc., 57 E. 9th St., New York.
Murry, P. H., & Co., Joliet, Ill.
Mutual Publishing Co., Raleigh, N. C.
Nagel, Oskar, P. O. Box 385, New York.
Nash, Clarissa Hosmer Hapgood, West Acton, Mass.
Nashville Book Co., Nashville, Tenn.
Nason, Mrs. Emma Huntington, Augusta, Me.
Natchitoches Times Print, Natchitoches, La.
National Association for the Study and Prevention of Tuberculosis, 105 E. 22d St., New York.
National Association of Employing Lithographers, Rochester, N. Y.
National Baptist Publishing Bd., Nashville, Tenn.
National Business League of America, 507 Stock Exchange Bldg., Chicago.
National Electric Light Association, 29 W. 39th St., New York.
National Federation of Religious Liberals, 25 Beacon St., Boston.
National Geographic Society, Washington, D. C.
National Law Book Co., Seattle, Wash.
National Lithographer, 150 Nassau St., New York.
National Publishing Co., Washington, D. C.
National Publishing Co., 235-243 S. American St., Philadelphia.
National Tribune Co., Washington, D. C.
Neale Publishing Co., 431 11th St., Washington, D. C.
Neall, Frank L., Philadelphia.
Nelson, Thomas, & Sons, 37 E. 18th St., New York.
New Church Board of Publication, 3 W. 29th St., New York.
New England Association of School Superintendents, Care R. S. Peck & Co., Hartford Ct.
New Mexican Printing Co., Santa Fé, N. M.
New York Belting & Packing Co., 91-93 Chambers St., New York.
New York Herald, Herald Square, New York.
New York Public Library, New York.
New York State, Albany, N. Y.
New York State Department of Education, Albany, N. Y.
New York State Education Dept., Albany, N. Y.
Newson & Co., 27 W. 23d St., New York.
Nichols, C. A., Co., Springfield, Mass.
Nichols Print, Press of, Haverhill, Mass.
Nimsgern, Edward Gray, Brown Station, New York.
Ninth Infantry, Fort Sam Houston, Tex.
Noble, Isaac C., 1649 Acushnet Ave., New Bedford, Mass.
Normalist Publishing Co., Elgin, Ill.
North American Co., Philadelphia.
Northfield Press, Northfield, Mass.
Norton, William Harrison, Fort Valley, Ga.
Nunc Licet Press, 42 W. Coulter St., Philadelphia.
Observer Publishing Co., Greensburg, Ind.
Ogilvie, J. S., Publishing Co., 57 Rose St., New York.
Ogle, George A., & Co., 134 Van Buren St., Chicago.
Open Court Publishing Co., 378-388 Wabash Ave., Chicago.
Oratorio Society, 175 W. 86th St., New York.
Ottenheimer, I. & M., Baltimore, Md.
Outing Publishing Co., 315 Fifth Ave., New York.
Outlook Co., 287 Fourth Ave., New York.
Owen, F. A., Publishing Co., Dansville, N. Y.
Oxford University Press (Am. Branch), 29 W. 32d St., New York.
Pacific Press Publishing Association, Villa St., Mountain View, Cal.
Page, L. C., & Co., 200 Summer St., Boston.
Page, Villa Faulkner, 34 Gramercy Pk., New York.
Pan American Law Book Co., Chicago.
Parsons, Lillian B., "The Buckingham," cor. Mariner and Allen Sts., Buffalo, N. Y.
Parsons Printery, 7 Chatham Sq., New York.
Paterson History Club, Paterson, N. J.
Pattou, Ange Albert, Philadelphia.
Paul, Peter, & Son, 136 N. Pearl St., Buffalo, N. Y.
Paxton, Amelia J., Princeton, Ind.
Payne, Bruce R., University of Virginia, Charlottesville, Va.
Penfield, Frederic Courtland, Care De Vinne Press, 395 Lafayette St., New York.
Penn Publishing Co., 923 Arch St., Philadelphia.
Pennsylvania Department of Agriculture, Harrisburg, Pa.
Pepper Publishing and Printing Co., Gainesville, Fla.
Percy Publishing Co., 1905 Termon Ave., North Side, Pittsburgh, Pa.
Peters, James W. S., Kansas City, Mo.
Phelps Publishing Co., Springfield, Mass.
Phillips, Cropley, Co. (Successors to World Railway Publishing Co.), 1412 Tribune Bldg., Chicago.
Phillips, Isaac Newton, Springfield, Ill.
Phillips, John B., Boulder, Col.
Pickering, Prof. Edward Charles, Cambridge, Mass.
Pierce, David Rand, Fitchburg, Mass.
Pilgrim Press, 14 Beacon St., Boston.
Pitman, Isaac, & Sons, 31 Union Square, New York.
Pittman, Reden Herbert, Luray, Va.
Pittsburg Chamber of Commerce, Pittsburg, Pa.
Pool Publishing Co., Mason City, Ia.
Popular Mechanics' Co., 225 Washington St., Chicago.
Porter, Dwight, Massachusetts Institute of Technology, Boston.
Poultry Tribune, Mount Morris, Ill.
Powell, L. D., Co., Los Angeles, Cal.
Powell Publishing Co., Los Angeles, Cal.
Power Publishing Co., Denver, Col.
Powers, Leland, School of the Spoken Word, 177 Huntington Ave., Boston.
Praise Publishing Co., 1530 Chestnut St., Philadelphia.
Pratt Institute Free Library, Ryerson St., Brooklyn, N. Y.
Presbyterian Board of Publication, 1319 Walnut St., Philadelphia.
Presbyterian Committee of Publication, 212-216 N. 6th St., Richmond, Va.
Press Publishing Co., New York World, Pulitzer Bldg., New York.
Presser, Theodore Co., 1708 Chestnut St., Philadelphia.
Preston & Rounds, 98 Westminster St., Providence, R. I.
Princeton University Library, Princeton, N. J.
Priscilla Publishing Co., 85 Broad St., Boston.
Prison Reform League, 443 S. Main St., Los Angeles, Cal.
"Professional Memoirs," Washington Barracks, D. C.
Progress Co., 515-519 Rand-McNally Bldg., Chicago.

Psychological Review, Johns Hopkins University, Baltimore, Md.
Publishers' Syndicate, Cincinnati.
Publishing House of the Evangelical Association (J. H. Lamb, Agt.), Cleveland, O.
Publishing House of the Methodist Episcopal Church, South (Smith & Lamar, Agts.), Nashville, Tenn.
Pustet, Frederick, & Co., 52 Barclay St., New York.
Putnam, G. P., & Sons, 29 W. 23d St., New York.
Quikrite Publishing Co., Buffalo, N. Y.
Radford Architectural Co., Medinah Bldg., Chicago.
Railway Age Gazette, Chicago.
Railway Educational Association, 200 Broadway, New York.
Rand, McNally & Co., 142 Fifth Ave., New York. 160-174 Adams St., Chicago.
Reber, Thomas, Natchez, Miss.
Rebman Co., 1123 Broadway, New York.
Redfield Bros., 3.1-319 W. 43d St., New York.
Reed, W. B., White Cloud, Mich.
Reedy, William Marion, 10th and Pine Sts., St. Louis.
Reformed (Dutch) Church in the United States, Board of Pub., 15th and Race Sts., Philadelphia.
Reid, *Rev.* David C., Stockbridge, Mass.
Reilly & Britton Co., 258-260 Wabash Ave., Chicago.
Remick, Jerome H., & Co., 131 W. 41st St., New York.
Revell, Fleming H., Co., 158 Fifth Ave., New York.
Review Publishing Co., 31 E. 17th St., New York.
Reynolds, Paul R., 70 Fifth Ave., New York.
Reynolds Library, Rochester, N. Y.
Rhodes, John C., Valley Junction, Ia.
Rice, Franklin P., 17 Abbott St., Worcester, Mass.
Richards, Edwin Gilmore, Co., Sharon, Mass.
Richmond-Arnold Publishing Co., 1411 Masonic Temple, Chicago.
Richmond Press, Richmond, Va.
Rider and Driver Publishing Co., 1123 Broadway, N. Y.
Riley, William B., 1006 Harmon Pl., Minneapolis, Minn.
Riverdale Press, Brookline, Mass.
Riverside Press, Cambridge, Mass.
Roberts, Philip, Box 32, Yale Station, New Haven, Ct.
Roberts, W. F., Co., Inc., 1413 New York Ave., Washington, D. C.
Robinson, Charles Asbury, Greenfield, Ind.
Robinson, James Watts, Brookline, Mass.
Roger Bros., 429 Sixth Ave., New York.
Rogers & Manson, Boston.
Rokker, H. W., Springfield, Ill.
Rollins, Montgomery, 6 Hancock Ave., Boston.
Ronald Press Co., 229 Broadway, New York.
Row, Peterson & Co., 215 Wabash Ave., Chicago.
Rowe, Frederick Louis, 422 Elm St., Cincinnati.
Roxburgh Publishing Co., Inc., 61 Court St., Boston.
Roycrofters (The), East Aurora, N. Y.
Roys, Cyrus D., Elkhart, Ind.
Rudder Publishing Co., 9 Murray St., New York.
Ruebush-Elkins Co., Dayton, Va.
Rumford Press, Concord, N. H.
Rural Publishing Co., Columbus, O.
Russell, Harry L., Madison, Wis.
Ruther, Frederick, Hickville, L. I.
Saalfield Publishing Co., Akron, O.
St. Louis Republic, St. Louis.
Salem Press Co., Salem, Mass.
Salt Lake Tribune, Salt Lake City, Utah.
Sanborn, Benjamin H., & Co., 120 Boylston St., Boston.
Sangster, Urania N., 97 Bird Ave., Buffalo, N. Y.
Saunders, B. W., Co., 925 Walnut St., Philadelphia.
Saurusaitis, Rev. Peter, 36 James St., Waterbury, Ct.
Sawyer, Charles W., 41 Humphreys St., Boston.
Schirmer, G., 35 Union Square, W., New York.
Schoenhof Book Co., 128 Tremont St., Boston.
School of Railway Signaling, Utica, N. Y.
Scott, Foresman & Co., 378-388 Wabash Ave., Chicago.
Scribner's, Charles, Sons, 153-157 Fifth Ave., New York.
Scudder Bros. Co., 1009 Plum St., Cincinnati.
Sears, Rolbuck & Co., Chicago.
Seaver, Jay W., New Haven, Ct.
Sentinel Printing Co., Indianapolis, Ind.
Servants of the Immaculate Heart of Mary, Scranton, Pa.
Sharp, James Robert, Nashville, Tenn.
Sharp & Alleman Co., 900 Chestnut St., Philadelphia.
Shaw, Luella, Hotchkiss, Colo.
Shelby County Leader, Shelbyville, Ill.
Shepperson, Alfred B., 65 Cotton Exchange Bldg., New York.
Sherman, Frederic Fairchild, 42 W. 39th St., New York.
Sherman, French & Co., 6 Beacon St., Boston.
Shores, Robert J., East Orange, N. J.
Shorter, Robert Graves, Nashville, Tenn.
Sieger, Rev. P. George, Lancaster, Pa.
Silver, Burdett & Co., 239 W. 39th St., New York.
Simon, Abram, 2802 Cathedral Ave., Washington, D. C.
Sinclair, Angus Co., 116 Liberty St., New York.
Sinnickson, Clew & Sons, Camden, N. J.
Sisters of Charity, Cincinnati.
Site and Relic Society of Germantown, Germantown, Pa.
Skelton Publishing Co., 235 Edison St., Salt Lake City, Utah.
Small, Maynard & Co., 15 Beacon St., Boston.
Smiley, Frank T., Printing and Publishing Co., 5 Beekman St., New York.
Smith, Charles H., 5701 Euclid Ave., Cleveland, O.
Smith, Earl B., Philadelphia.
Smith & Sale, 45 Exchange St., Portland, Me.
Smithsonian Institution, Washington, D. C.
Smyth, P. G., Merchants' Bldg., Chicago.
Society of the Divine Word, Techny, Ill.
Solar Literary & Musical Bureau, Fort Worth, Tex.
Soney & Sage, Newark, N. J.
South Carolina Historical Commission, Columbia, S. C.
Southern Publishing Co., Dallas, Tex.
Sower, Christopher, Co., 614 Arch St., Philadelphia.
Spice Mill Publishing Co., 97 Water St., New York.
Spon & Chamberlain, 123 Liberty St., New York.
Sprague, Charles Ezra, 54 W. 32d St., New York.
Standard Diary Co., Cambridge, Mass.
Standard Publishing Co., 16 E. 9th St., Cincinnati.
Standard Sanitary Manufacturing Co., Bessemer Bldg., Pittsburgh, Pa.
Stanley Institute, Philadelphia.
Starbuck, Robert Macy, & Son, 284 Asylum St., Hartford, Ct.
Starkey, L. Cheston, Philadelphia.
State Capital Printing Co., Guthrie, Okla.
State Co., Columbia, S. C.
State Journal Co., Lincoln, Neb.
State Register Publishing Co., Atlantic City, N. J.
Staton Bros., Germantown, Pa.
Stebbins & Co., 1427 Union St., Brooklyn, N. Y.
Stechert, G. E., & Co., 129-133 W. 20th St., New York.
Steiner & Co., Toledo, O.
Stephens, E. W., Columbia, Mo.
Sterling Publishers, The, 3634 Michigan Ave., Chicago.
Stettiner Bros., 52-58 Duane St., New York.
Stewart, Judd, 165 Broadway, New York.
Stewart, W. K., Co., Indianapolis, Ind.
Stokes, Frederick A., Co., 333-341 Fourth Ave., New York.
Stone, George H., Colorado Springs, Colo.
Stone & Barringer, 22 S. Tryon St., Charlotte, N. C.
Stone Printing & Manufacturing Co., Roanoke, Va.
Storrs, E. P. (Dartmouth College Bookstore), Hanover, N. H.
Stow, Marion Cook, Portland, Ore.
Street, Charles Stuart, 240 E. 51st St., New York.
Stromberg, Allen & Co., Chicago.
Students Book Store, Baltimore, Md.
Stumpf, Anthony, Publishing Co., 22 Pine St., New York.
Sturgis & Walton Co., 31-33 E. 27th St., New York.
Sugranes, Eugene, San Gabriel, Cal.
Summy, Clayton F., Co., 220 Wabash Ave., Chicago.
Sunday School Times Co., 1031 Walnut St., Philadelphia.
Sutliff, Samuel Milton, 1515 Masonic Temple, Chicago.
Syms-York Co., Boise, Idaho.
System Co., 151-153 Wabash Ave., Chicago.
Talbert, Daniel H., 616 Traction Terminal Bldg., Indianapolis, Ind.
Tandy-Thomas Co. (formerly Francis D. Tandy Co.), 31-33 E. 27th St., New York.
Teachers' College (L. F. Snow Publication Bureau), W. 120th St., New York.
Technical Supply Co., Scranton, Pa.
Terrell, Edwin Holland, San Antonio, Tex.
Theosophical Book Co., 98 Jay St., Albany, N. Y.
Theosophical Publishing Co., 244 Lenox Ave., New York.

Therapeutic Publishing Co., Boston.
Thomas, William H., Montgomery, Ala.
Thompson, Charles C., Co., 338-344 Wabash Ave., Chicago.
Thompson, Edward, & Co., Northport, L. I.
Thompson, N. D., Publishing Co., 2d and Olive Sts., St. Louis.
Thompson, William B., 808 Perido St., New Orleans, La.
Thompson Publishing Co., Chicago.
Thrum, Thomas G., Honolulu, H. I.
Ticker Publishing Co., 2 Rector St., New York.
Timby, H. H., Conneaut, O.
Tinkham, E. A., Duluth, Minn.
Tobacco Leaf Publishing Co., 82 Beaver St., New York.
Torch Press, 1424-1426 F St., Cedar Rapids, Ia.
Torrey, David Clarence, Bedford, Mass.
Towle Manufacturing Co., Newburyport, Mass.
Tracy, Gibbs & Co., Madison, Wis.
Trades Unionists Publishing Co., Washington, D. C.
Tradesman Co., Grand Rapids, Mich.
Train Dispatchers' Bulletin, Toledo, O.
Tribune Association, Tribune Bldg., New York.
Tribune Printing Co., Charleston, W. Va.
Trigger, Theodore Clark, 580 Talbot St., St. Thomas, Ontario, Canada.
Triune Order, 138 Spring St., New York.
Trueblood, Benjamin Franklin, 31 Beacon St., Boston.
Truth Seeker Publishing Co., 62 Vesey St., New York.
Tuft's College Press, Tuft's College, Mass.
Tuttle Publishing Co., Berlin Heights, O.
Twentieth Century Publishing Co., 2 W. 16th St., New York.
Unitarian Sunday School Society, 25 Beacon St., Boston.
United Presbyterian Board of Publication, 207 Ninth St., Pittsburgh, Pa.
United Railroads of San Francisco, Wells Fargo Bldg., San Francisco.
United Society of Christian Endeavorers, 600 Tremont Temple, Boston.
United States Brewers' Association, 109-111 E. 15th New York.
United States Mortgage & Trust Co., 55 Cedar St., New York.
United States Naval Institute, Annapolis, Md.
United States, Office of the Superintendent of Documents, Washington, D. C.
United States Playing Card Co., Cincinnati.
Universal Business Institute, Inc., 27 E. 22d St., New York.
University Alliance, Inc., New York.
University Extension Dept., University of the South, Sewanee, Tenn.
University of California Press, Berkeley, Cal.
University of Chicago Press, 58th St. and Ellis Ave., Chicago.
University of Illinois, Urbana, Ill.
University of Nebraska, Lincoln, Neb.
University of North Carolina, Chapel Hill, N. C.
University of Wisconsin, Madison, Wis.
University Press, Cambridge, Mass.
Uplook Publishing Co., 1204 Sharp Ave., Spokane, Wash.
Van-American Press, Chicago.
Vandegrift, F. B., & Co., 66 Beaver St., New York.
Van Meter, Harriet F., 121 West Broadway, Salem, N. J.
Van Nostrand, D., Co., 23 Murray and 27 Warren Sts., New York.
Vansant, William R., & Co., 121 Plymouth Pl., Chicago.
Vaughan Publishing Co., 315 Dearborn St., Chicago.
Verplanck, William E., Fishkill-on-Hudson, N. Y.
Volland, P. F., & Co., 24 Adams St., Chicago.
Volta Bureau, 1525 35th St., Washington, D. C.
Wagner, Charles Philip, Ann Arbor, Mich.
Wagner, Joseph F., 9-11 Barclay St., New York.
Wagner, William Henry, Los Angeles, Cal.
Wagoner Printing Co., Galesburg, Ill.
Wahr, George, 103-5 N. Main St., Ann Arbor, Mich.
Waring, Luther Hess, 1503 30th St., N. W., Washington, D. C.
Warlick, *Rev.* C. W., Martinsburg, Pa.
Warne, Frederick, & Co., 36 E. 22d St., New York.
Warren, Edward Henry, 84 State St., Boston.
Washington Civil Service School, Washington, D. C.
Washington Superintendent of Schools, Olympia, Wash.
Washburn Publishing Co., Omaha, Neb.
Waterloo Systems Co., Waterloo, Ia.
Watson, Donald, Watervliet, N. Y.
Watson, Thomas Edward, Thomson, Ga.
Watt, W. J., & Co., 43 W. 27th St., New York.
Weaver, Anderson, Rutherford College, N. C.
Webb Publishing Co., St. Paul, Minn.
Weed-Parsons Printing Co., Albany, N. Y.
Weekly Bulletin Publishing Co., Boston.
Welch, Charles H., Mount Union, Pa.
Welsh, Rees, & Co., 901 Sansom St., Philadelphia.
Weltmer Institute of Suggestive Therapeutics, 306 S. Ash St., Nevada, Mo.
Werner Co., Akron, O.
Wessels, A., 156 Fifth Ave., New York.
West, Andrew Cassius, Boston.
West Point Military Academy, West Point, N. Y.
West Publishing Co., 52-58 West 3d St., St. Paul, Minn.
Westinghouse, George, Pittsburgh, Pa.
Westminster Press (*see also* Presb. Bd. of Publication), 1319 Walnut St., Philadelphia.
Whitaker & Ray-Wiggin Co., 770-776 Mission St., San Francisco.
Whitcomb & Barrows, Huntington Chambers, Boston.
White, James T., & Co., 31 E. 22d St., New York.
Whiteley, Lillian C., Philadelphia.
Whiteside, Guy K., White Hall, Ill.
Whitlock, C. E. H., 154 Elm St., New Haven, Ct.
Whitson, Andrew R., Madison, Wis.
Whittaker, Thomas, Inc., 2 Bible House, New York.
Wichita Publishing Co., Wichita, Kan.
Wilde, W. A., Co., 120 Boylston St., Boston.
Wiley, John, & Sons, 41-45 E. 19th St., New York.
Willis, W. H., Co., Cincinnati; Chicago.
Wilson, Frazer Ells, Greenville, O.
Wilson, H. W., & Co., 315 Fourteenth Ave., Minneapolis, Minn.
Wiltzius, M. H., Co., 413-417 Broadway, Milwaukee, Wis.
Winship, Mary Gray, 2720 Church Ave., Flatbush, Brooklyn, N. Y.
Winston, John C., Co., 1006 Arch St., Philadelphia.
Wisconsin Free Library Commission, Madison, Wis.
Wise, W. H., & Co., 161 State St., Chicago.
Witter, Charles A., Redlands, Cal.
Wood, William, & Co., 51 Fifth Ave., New York.
Woodward & Lothrop, 1013 F St., Washington, D. C.
Woolsey, C. M., Milton, N. Y.
Worcester, City of, W. Henry Towne, City Clerk, Worcester, Mass.
Worcester Public Library, Worcester, Mass.
World Book Co., Park Hill, Yonkers, N. Y.
World To-day Co., Chicago.
World's Dispensary Medical Assoc., Buffalo, N. Y.
Wright, Capt. Charles W., U. S. Steamboat Inspection Service, Baltimore, Md.
Wynkoop, Hallenbeck, Crawford Co., 497 Pearl St., New York.
Yale Co-operative Corporation, New Haven, Ct.
Yale Publishing Association, Inc., 135 Elm St., New Haven, Ct.
Yale University Library, New Haven, Ct.
Yale University Press, New Haven, Ct.
Yogi Publication Society, 1408 Masonic Temple, Chicago.
Young, Gilbert Amos, West Lafayette, Ind.
Young Churchman Co., 412 Milwaukee St., Milwaukee, Wis.
Zimmerman, L. M., D.D., 421 Hanover St., Baltimore, Md.

BOOKS for the SPRING SEASON

We are equipped to supply promptly and at the right prices everything the Retail Dealer needs in Books.
Our stock includes New and Standard Fiction, Illustrated Books, Juveniles, Reprint Fiction, Seasonable Novelties in Books, Standard Sets, Miscellanous Books, and **School Books.**
We make special terms on stock orders.
Call on us when you come to New York.

THE BAKER & TAYLOR CO.

Wholesale Dealers in the Books of all Publishers — **33-37 East 17th Street, New York**

The Best of Its Class

Whether it is Library, Fine Art Work, Catalog, or Paper, Cloth or Leather Edition Binding, we Attain the *Best* Results.

And It Costs No More

Quality work, fair prices, prompt delivery.

J. F. TAPLEY CO.

Makers of Books

531-533-535 WEST 37th STREET NEW YORK

Accuracy. Promptness. Reliability.

KAY PRINTING HOUSE,

66-68 CENTRE STREET,

Telephone 1553 Worth. NEW YORK.

Estimates Promptly Furnished.

Printers to THE PUBLISHERS' WEEKLY

PRINTING

of all kinds, plain and colored, also engraving and embossing, in any quantity, promptly attended to at the closest possible prices. We can refer to the largest banks, the largest manufacturing concerns, publishers and others in the United States. We shall take pleasure in having you call, or if it suits your convenience, to call on you. Drop us a line.

ANDREW H. KELLOGG

409 Pearl St. ('Phone 3640 John,) New York

TELEGRAPH CODES

A B C Code. 5th Edition. English....	*Net,*	$7.00
A B C Code. 5th Edition. Spanish....	"	8.00
A B C Code. 4th Edition.....	"	5.00
A 1 Code.....	"	7.50
Moreing & Neal Code.....	"	5.00
Bedford-McNiell Code.....	"	6.00

Large and small codes of all kinds. Send for list.
Discount to the trade only.

AMERICAN CODE COMPANY, 83 Nassau St., N. Y. City

(ESTABLISHED 1868)

C. D. CAZENOVE & SON

Solicit Agency Business from American Publishers and Booksellers

Miscellaneous orders for Books and Periodicals handled economically and promptly. Shipping and forwarding attended to.

26 Henrietta St., Covent Garden, London, England

CABLES: EIKON, LONDON.

BOOKS.—All out-of-print books supplied, no matter on what subject. Write us. We can get you any book ever published. Please state wants. When in England call and see our 50,000 rare books. BAKER'S GREAT BOOKSHOP, 14-16 John Bright Street, Birmingham, England.

Send your "Wants" to

WILLIAM R. JENKINS CO.

851-853 Sixth Ave. (Cor. 48th St.) **New York**

FRENCH

SPANISH, ITALIAN, GERMAN AND OTHER FOREIGN

BOOKS

MEDICAL

books and works concerning

HORSES, CATTLE, DOGS

and other Domestic Animals

Catalogues on Application

CLASSIFIED ADVERTISING

Directory of Publishing Adjuncts

Rates: Two Lines, $8; Three Lines, $12; Four Lines, $15 per year

OMPOSITION AND PRESSWORK.

Robert Drummond, 531 West 37th St., New York. Scientific Textbook work—from manuscript to bound book—and plate alterations a specialty.

Wm. F. Fell Co., 1220-1224 Sansom St., Phila. Machine Composition, Electrotyping and Book Press work.

S. J. Parkhill & Co., 218-226 Franklin St., Boston. Large facilities for Book Composition, Electrotyping and Presswork.

The Rockwell & Churchill Press, 291-293 Congress St., Boston Book Composition, Electro., and Presswork. High grade work; prompt service.

Stanhope Press, F. H. Gilson Company, 54-60 Stanhope St., Boston. Music Typography, music book printing and binding.

C. H. Simonds & Co., 297 Congress St., Boston. Book Composition and Electro., Linotype, Monotype, hand. Single and Perfecting Presswork.

The Trow Press, 201-213 E. 12th St., New York. 21 Linotypes, Lanstons, 80 Presses, Electrotyping.

The Winthrop Press, 419 Lafayette Street, New York. Linotype, Monotype and Hand Composition. Cylinder, Perfecting, Rotary, Color and Job Presswork. Night and Day. Coin cards and envelopes.

BOOK MANUFACTURING

Braunworth & Co., 16 Nassau St., Brooklyn, N. Y. Near Brooklyn Bridge.
Printers and Binders.
Large and complete facilities for Book making.
Write for representative to call.
Consultation invited.

Burr Printing House, Frankfort and Jacob Sts., New York. Complete facilities for composition, electrotyping, presswork and binding.

W. B. Conkey Company, Book Manufacturers for Publishers and Authors; composition; electrotyping; presswork; bookbinding. We have more machinery and a larger equipment than any other plant in America. First class work; prompt service; splendid shipping facilities; right prices. Works, Hammond, Indiana; Chicago Office, 204 Dearborn Street.

The De Vinne Press, 395 Lafayette St., New York.
Fine Book Work, Illustrated and Plain.
Privately Printed and Limited Editions.
Magazines and Catalogues of All Descriptions.
Electrotyping, Cloth and Pamphlet Binding.

William G. Hewitt, 24-26 Vandewater St., New York City. Manufacturer of books, catalogs and magazines at the best competitive prices. Book composition and electrotyping a specialty.

Write to L. H. Jenkins, Richmond, Va., for the manufacture of books, printing or binding. Large plant devoted exclusively to edition work. First class service. Right prices.

The Lakeside Press, R. R. Donnelley & Sons Co., Plymouth Ct., Chicago. Fine edition books and periodicals produced complete—designing, engraving, composition, electrotyping, printing, and binding. Over 200 compositors; Linotypes and Lanstons; 63 presses; 17,000 cubic feet of underground storage vaults for plates. Absolutely fire-proof plant

J. B. Lyon Company, Albany. Law and subscription book makers. General printers. Twenty-five composing machines, forty presses. Complete electrotype and stereotype foundries and binderies

The Norwood Press, Norwood, Mass.
J. S. Cushing Co., Composition and Electro.
Berwick & Smith Co., Presswork
E. Fleming & Co., Binding

BOOK MANUFACTURING.—*Continued.*

The Merrymount Press. D. B. Updike, 232 Summer St., Boston, undertakes all classes of printing which demand fine types, good press work, accurate proofreading and tasteful, simple typographic treatment.

The Plimpton Press, Norwood, Mass. New York Office, 70 Fifth Ave. Composition, Presswork, Cloth and Leather Bindings. Special facilities for composition in foreign languages.

J. F. Tapley Co., 531-535 West 37th St., New York. Complete manufacture of books intelligently handled.

The Trow Press, 201-213 E. 12th St., New York. Complete Book, Job and Magazine Office, fine color work, catalogues, etc., modern machinery, large facilities.

The Werner Company, Akron, Ohio. The Largest Book Factory On The American Continent. Comprising All Graphic Arts & Trades.

CLOTH AND LEATHER BINDERS

Ephraim Adams & Co., 287-293 Congress St., Boston. Established 70 years. Large facilities for Edition cloth and leather binding. Prompt deliveries. Inquiries solicited.

The American Book Bindery, Office, 265 Cherry St., New York. Editions bound in cloth and leather. Capacity, 18,000 books daily. Prompt and reliable.

Braunworth & Co., 16 Nassau St., Brooklyn, N. Y. Near Brooklyn Bridge.
Cloth and Leather Binding in all branches.
Careful attention to detail.
Special methods for promptly handling large editions
Write and our representative will call.

The Butler Ward Company, 497 Pearl St., near Centre St., New York. Cloth and leather edition work.

Thomas Y. Crowell & Co., 426-428 West Broadway New York. Edition binding of all kinds.

Wm. Koch & Sons, 61-65 N. J. R. R. Ave., Newark, N. J. (Established 1865.) Extra Cloth and all styles of Leather Bindings. Daily deliveries in New York.

Eugene C. Lewis Company, 214-218 William St., New York. Cloth, Leather, Edition and Catalog Binding. Also high-class pamphlet work.

George McKibbin & Son, 78-80 Walker Street (near Broadway), New York. FLEXIBLE Leather and Cloth BOOKBINDING a Specialty.

National Bindery Inc., 6-10 Wooster St., New York Leather, Cloth and Pamphlet Work. Prompt Del.

Raskin Brothers, 142-152 Worth Street, New York. Leather and Cloth Binding.

The Trow Press, 201-213 E. 12th St., N.Y. Large modern edition binderies for leather, cloth, pamphlet work.

H. Wolff, 92-98 Centre Street, New York. Bindery completely equipped for edition work in cloth, half leather, and full leather. Capacity, 100,000 books per week.

EXTRA BINDING FOR THE TRADE

Henry Blackwell, 10th Street and University Place, New York. Good bookbinding only, in all varieties of leather.

Ernst Hertzberg & Sons, 109 East Randolph St., Chicago. Hand-made books. Best equipped bindery in country. Newest designs, restoring, inlaying, etc. Prices reasonable. Gold medal, St. Louis, 1904.

James Macdonald, 132 West 27th St., New York. Established 1880. Leather art binding for sets or single vols. Inlaying, mending, cleaning a specialty.

Directory of Publishing Adjuncts.—Continued

BINDING FOR THE TRADE.—*Continued.*

The Trow Press, 201-213 E. 12th St., N.Y. Extra binding, Vellum, Crushed Levant, Moroccos, Calf, etc. Unique designs. Restoring, inlaying.

BOOKBINDERS' CLOTHS

Fab-rik-o-na Mills, Bloomfield, New Jersey. Manufacturers of Wiboco Book Cloths. Sample books furnished on request. H. B. Wiggin's Sons Co.

The Holliston Mills, of Norwood, Mass., manufacture the finest line of plain and artistic cloth in the market. New York office, No. 67 Fifth Avenue. Sample books furnished.

DIE CUTTERS AND ENGRAVERS

Becker Bros. Engraving Co., 26 East 13th St., New York. Fully equipped for artistic designing and die cutting. Established 1880.

Chas. Wagenfohr, Designer, Engraver, Diesinker. 140 West Broadway, New York. High grade work.

HALF-TONE AND OTHER PLATES

Gatchel & Manning (Estab. 1889), Philadelphia. Designers, Illustrators and Engravers of Plates for printing in one or more colors on a type printing press.

The Hagopian Photo-Engraving Co., 39 East 20th St., New York. Pioneers in the development of photo-engraved plates.

COLOR PROCESS PLATES

Trichromatic Engraving Co., 78 Reade St., New York. Phone. 1304 Worth.

R. R. Donnelley & Sons Co., Plymouth Court, Chicago. Color engravnigs by all processes. Largest daylight photograph gallery in the world.

COLOR PRINTERS

Zeese-Wilkinson Co., 213-217 E. 24th St., N. Y. Known for Prompt and Satisfactory service.

PUBLISHERS' BROKERS

Newold Publishing Co., 156 Fifth Ave., N. Y. Publishers' Remainders, Plates and Premiums.

Orsamus Turner Harris, 12 W. 32d St., N. Y. Publishers' Remainders, Plates and Premiums.

INDEXING

C. H. Denison's Time-saving Index, 152 E. 23rd St., N. Y. Saves money by saving time.

TRADE LISTS, FAC-SIMILES, ETC.

The Trow Directories, 87-91 Third Avenue, N. Y. Lists of all businesses and professions, U. S., Canada. Fac-simile letters, folding, addressing and mailing.

Classified Business Opportunities

A Directory of Profitable Adjuncts to Bookselling

Rates: One Line, $5; Two Lines, $8; Three Lines, $12; Four Lines, $15 per year.

Art Publishers.

THE CANTERBURY CO., 328 Wabash Ave., Chicago. Hand-Lettered Books, Catchword Postcards, Hand-Decorated Cards and Blotters. Calendars, Valentines, etc., Little Gifts of Quality. Catalogue Free.

HILLS & HAFELY CO., 27 East 22d St., New York. Birthday, Christmas, Condolence, Easter and Wedding Congratulation Cards; Calendars, Booklets, Wall Mottoes, etc. Catalogue on application.

WOODBURY E. HUNT CO., Concord, N. H. Pictures, Art Calendars, Valentines, Easter Cards and Mottoes.

Books in Foreign Languages.

WILLIAM R. JENKINS CO., 851 and 853 Sixth Ave., cor. 48th St.), New York. French and other foreign languages.

LEMCKE & BUECHNER, 32 West 27th Street, New York. (All foreign books and Periodicals.)

RITTER & FLEBBE. Foreign Books. Send for Our Catalogues. 149a Tremont Street, Boston.

SCHOENHOF BOOK CO., Boston, Mass. Foreign Books. Tauchnitz British Authors.

G. E. STECHERT & CO., 151-155 West 25th St., New York. Importers of Books and Periodicals.

E. STEIGER & CO., N. Y., carry the largest stock of German publications in all departments. Books for learning 250 languages. Prompt importation of books and periodicals from all countries.

FRANCESCO TOCCI, 520 Broadway, N. Y. Italian books of every description. Catalogue on application.

Diaries.

B. W. HUEBSCH, 225 Fifth Ave., N. Y. Annual and Perpetual Year Books. A popular diary.

Kindergarten and School Supplies.

E. STEIGER & CO., N. Y., manufacture the largest line of Kindergarten Supplies and Constructive Material for Manual Training. Catalogs gratis.

Masonic Books and Goods.

MACOY PUBLISHING AND MASONIC SUPPLY CO., 45, 47, 49 John St., New York.

Maps, Globes, and Atlases.

C. S. HAMMOND & CO., 142 Fulton St., New York Atlases, School Maps, Road Maps, Globes.

Shorthand and Typewriting Books.

PHONOGRAPHIC INSTITUTE CO., Cincinnati, O. Publishers of the Benn Pitman System.

ISAAC PITMAN & SONS, 31 Union Sq., N. Y.

Stationery Novelties.

WILLIAM J. BURKHARDT, 165 Danforth Ave., Jersey City. Unique Holiday Novelties. Die Stamped Christmas Cards, Post Cards, Calendars Penwipers.

A FAVORITE AUTHOR'S NEWEST

WAYWARD ANNE

By Curtis Yorke

THE secret of Curtis Yorke's popularity with "all sorts and conditions" of readers is that she writes from experience in life and art, that she possesses clearness of vision, and that in all her work there is a refreshing absence of the "mechanical" and the "unreal." The plot of "Wayward Anne" is simplicity itself—but it is the simplicity of the art which conceals art. An unconventional friendship of a man, who is under a cloud, with a girl who believes in him, forms its basis; and surrounding this initial episode are a series of events and incidents and happenings which lead up to an inevitable climax, and which are related with all that enchanting purity of thought and style and method which are characteristic of this author's work. Indeed, to fulfil the high expectations of her innumerable followers would appear to be a task easy of accomplishment to Curtis Yorke.

Cloth. 12mo. $1.50

DANA ESTES & CO., Publishers, Boston